Tonight: Clear, Cold
Thursday: Sunny

Victoria Times

Classified 386-2121
News 382-3131

94th YEAR, No. 196 ★ ★

VICTORIA, BRITISH COLUMBIA, WEDNESDAY, MARCH 1, 1978

15 CENTS DAILY, 30 CENTS SATURDAY

TRANSIT STRIKE A WARMUP

Total Hydro Shutdown Looms for Monday

Sunny weather helped B.C. Hydro bus commuters in Victoria to cope with a one-day transit shutdown today but there is a possibility all the Crown corporation's operations will be struck as early as Monday.

Al Ashton, spokesman for the 3,500-member Amalgamated Transit Union, said today work stoppages in Vancouver Tuesday and today in Victoria may be just a warm-up for an all-out strike against Hydro's transit, gas, electrical, and clerical operations.

He stressed prior to an ATU meeting at the Quadra Street Union Centre that a complete shutdown is not definite. It all depends on whether B.C. Hydro agrees to return to the bargaining table, he said.

The union's negotiating committee met today to decide on how long to wait for some response from Hydro before making a decision on an all-out strike.

Meanwhile, about 350 ATU bus drivers, mechanics and tradesmen in Victoria were off on a 24-hour "study session" today but the lack of bus service appeared to have little serious impact.

Police said morning rush-hour trafic was heavy but there were no major problems.

Some taxi companies had extra cars on the road to meet the increased demand but as a spokesman for one company said:

"Business would have been better if it had rained.

"A lot of people walked to work or hitchhiked."

Vancouver Island Coach Lines service to Duncan, Nanaimo, Port Alberni, Parksville, Courtenay, Campbell River, Gold River and Port Hardy continued as did Vancouver Island Transit Service to Langford, Colwood, Sooke and the Saanich Peninsula.

The ATU as well as members of the International Brotherhood of Electrical Workers and the Office and Technical Employees Union are to meet with the executive of the B.C. Federation of Labor Thursday to discuss the possibility of shutting down all Hydro's operations.

Hydro's gas workers, members of the IBEW, are also in a position to strike.

The OTEU, which has been holding membership meetings for the past two weeks, is expected to announce the results of its strike vote against Hydro later today.

Hydro officials have said they are willing to meet the ATU but are not about to change their position on the two major outstanding issues — length of the work week and control of the bus drivers' spare board.

Hydro general manager J. N. Olsen said the corporation is a long way from panicking.

"We are as prepared as anyone can be (for strike action). We will simply have to adapt to any situation as it develops," Olsen said.

Olsen said the corporation is not opposed to further meetings with the ATU, as demanded by Ashton, but feels it should be up to the union to initiate discussions.

He said Hydro has not changed its position that provincial mediator Ken Albertini's recommendations to settle the dispute should be acceptable to the union.

Albertini's report, rejected by the ATU, recommended no reduction in the current 37½-work-week for the transit workers, while proposing that the corporation's demand for changes in the spare board system be referred to a five-member committee.

36 CAUGHT WITH THEIR DECALS OFF

Greater Victoria police this morning had nabbed 36 motorists for failing to attach 1978 decals to their vehicle licence plates.

Each got a $15 ticket.

All cars on the road had to have the decals on by midnight Tuesday.

Only two motorists — both in Saanich — were caught without the new decals. They face a minimum penalty of $285, including $250 for not having valid insurance and $35 for not having a valid licence.

NEWS BRIEFS

Jetliner Crash

LOS ANGELES (AP) — A Continental Airlines DC-10 jetliner skidded off a runway and plowed into a building today while preparing to take off in a storm from Los Angeles International Airport. An airport spokesman said at least two passengers were killed and 11 injured.

Sherrell Appeal

An appeal to reconsider the federal government's immigration ban on Robbie Sherrell has been made to Immigration Minister Bud Cullen by the Insurance Corporation of B.C. See story on Page 6.

Economy Poor

OTTAWA (CP) — Government and opposition finance spokesmen alike reacted with disappointment Tuesday to latest figures showing the national economy grew in 1977 by a relativesly-poor 2.6 per cent. See page 41.

$6.6M Deficit

OTTAWA (CP) — The federal government ran up a spending deficit of $6.611 billion in the first 10 months of the 1977-78 fiscal year, the finance department said today. Budgetary spending to the end of January totalled $33.314 billion while revenues were $26.703 billion.

6

Greeks Strike

ATHENS (Reuter) — About 250,000 Greeks went on a 24-hour strike today demanding a 30-per-cent salary increase and a five-day work week.

ESSENTIAL
SERVICES
NEEDED
EVERY
DAY

(John McKay photo)

FINAL STRAW came today for 19-year-old Eva Blades, 840 Craigflower. The one-day transit shutdown got her mad enough to protest in front of the Quadra Street Union Centre where Hydro's transit workers were meeting. She said she is tired of public service employees inconveniencing the public.

Suburbs Blamed For City's Crime

Victoria's crime rate — among the highest in B.C. — can be blamed partly on the fact that the city is the business, professional and entertainment centre of the capital region, Chief John Gregory said today.

He was commenting on figures released Tuesday by the justice information system of the attorney-general's department for the annual report of the B. C. Police Commission.

The figures show Victoria among the top crime cities in the province with a rate of 165.8 Criminal Code offences for each 1,000 of population in 1977.

Vancouver rated 122.4, Prince George 163.6, Nanaimo 121.2, Penticton 180.7 and Nelson 119.6. New Westminster was among the lowest with 77.4.

The provincial average crime rate last year was 110, up slightly from 106.1 in 1976.

"We're high, but I think it's attributable to the fact that we are the metropolitan core of roughly 240,000 people. They all come into town," Gregory said.

"We are surrounded by bedroom municipalities and we have the majority of financial institutions, liquor outlets and congestion. We are the entertainment centre and could be the trouble centre with only 62,551 population.

"From a professional policeman's point of view we're not satisfied," the chief said, suggesting one way to improve the situation may be to speed the flow of cases backlogged in the courts.

Meanwhile in Saanich, Chief Bob Peterson noted the crime rate of 88.1 last year compares favorably with Richmond's 113.9, and Delta's 85.6. Both areas are considered Vancouver suburbs.

"It makes us feel good. We must have a reasonably law-abiding community," Peterson said.

Extra Half Cent On Fuel Increase

OTTAWA (CP) — The anti-inflation board has approved an average half-cent-a-gallon increase for oil companies, bringing the total rise in prices due Thursday to 3.6 cents on a gallon for gasoline and heating oil.

The board announced today it is allowing increases of up to 1.9 cents a gallon for oil companies to meet higher marketing and refining costs. But the average increase for the nine companies involved is half a cent.

That increase is in addition to a 3.1-cents-a-gallon rise resulting from a $1-a-barrel addition Jan. 1 to crude oil prices.

Tories, NDP Gaining

TORONTO (CP) — A Gallup poll taken in early February shows the federal Liberal party has the support of 43 per cent of decided voters, the same percentage as in the 1974 general election.

The poll, by the Canadian Institute of Public Opinion, shows the Progressive Conservatives have 36 per cent of the decided vote, one percentage point above their 1974 election figure.

The NDP has 17 per cent, slightly above their 1974 election strength.

The figures reveal little change from a December survey.

Dollar Still Dipping

LONDON (AP) — The value of the U.S. dollar dropped below two West German marks on the Frankfurt foreign exchange for the first time today in nervous and hectic trading.

As the fall of the dollar continued throughout Western Europe, the price of gold soared to a three-year high in London, $184 an ounce.

The U.S. currency bought only 1.9930 marks in morning trading on the Frankfurt exchange, down from 2.0326 marks Tuesday.

The U.S. dollar in terms of Canadian funds at noon today was up 11-100 at $1.1164 in trading at Montreal. Pound sterling was up 8-25 at $2.1658.

In New York, the Canadian dollar was down 9-100 at $0.8957. Pound sterling was up 1-10 at $1.9400.

Tourists and U.S. citizens living in West Germany were already getting less than two marks for their dollar from banks and currency exchanges. But this was the first time the dollar dropped below the two-mark level in interbank trading, a sort of wholesale market.

"I can see no economic reason for the dollar being so low," said one London dealer as the pound traded at $1.9443, up from $1.9387 Tuesday. "But the ball is rolling, and while it is profitable for people to sell dollars they will go on doing so until the central bankers do something about it."

In the Middle East, the Kuwait government said if the dollar continues to weaken, it would call for an emergency meeting of the Organization of Petroleum Exporting Countries to discuss whether to raise the basic price of oil.

INDEX

Page
Births 45
Classified 45-53
Comics 58
Deaths 53
Entertainment 26
Family 31-33
Finance 12,13
Gardening 46
Sports 18,19

'MILLIONAIRE' NOT THRILLED

REGINA (CP) — Raymond Waechter, a Regina veterinarian, opened his mail Tuesday to find three T-5 investment income statement forms from Canada Permanent Trust, each indicating he had received $9,999,999 in dividends last year from Rio Algom Ltd., a Toronto-based mining firm. That's a total of $29,999,997.

Waechter was less than thrilled.

He doesn't own any Rio Algom stock and hasn't for "an awful long time." He said it has been so long, he can't remember when he did hold some shares.

He also said his reading of financial publications shows Rio Algom paid out only $14.6 million in dividends last year.

"How can a computer make a mistake and spew out stuff like that when I haven't even had any share in Rio Algom for several years?" he asked.

Waechter plans to send the forms back to Canada Permanent Trust as quickly as possible. He hopes a correction reaches Revenue Canada taxation officials before their computer decides he actually received those dividends and taxes him accordingly.

That would be a tax bill of about $14 million.

Jack Malcolm, manager of corporate services for Canada Permanent which hands out the dividends as Rio Algom's transfer agent, said he could not explain how Waechter got the T-5s.

"You've got me over a barrel—I haven't got a clue," he said.

He said the error was "intriguing" because it is the first major goof his department has made.

David Willock, a spokesman for Rio Algom in Toronto, said it was probably "just one of those freakish computer things that happen all the time."

"Thank God it wasn't a cheque."

"I just wish it had been a cheque," said Waechter. "I would have taken them and cashed them and let Canada Permanent worry about that."

Tax Raids Probe Travel Kickbacks

VANCOUVER (CP) — Income tax investigators conducted simultaneous raids Tuesday on airline offices across Canada in an effort to obtain information on kickbacks, commissions, discounts, rebates and the use of free passes.

Tax department representatives said the investigation also would involve travel agencies and their dealings with airlines.

"There are so many free tickets around that they are like money," said one investigator.

"Evidently the tickets are even being used for trading between individuals or firms for services rendered and what we are trying to find out is how much is undeclared income," he said.

James Gourley, director general of the audit division, confirmed in a telephone interview from Ottawa that a major investigation has started.

"We don't know how widespread the infractions are," he said. "We just want to see what the hell is going on."

He said the investigation might take a year or longer.

About 40 airline offices were visited in Toronto. In Vancouver, airlines visited included Qantas, Japan Airlines, Air New Zealand Ltd., and Hawaiian Airlines. CP Air was visited several months ago as part of the preliminary investigation.

Michael Watson, eastern Canadian sales manager for Qantas, said investigators "want to know what money is paid to the agents and will then check it against what is declared."

Watson said that all airlines operating in Canada have to follow International Air Transport Association regulations covering com-

See AIRLINE Page 2

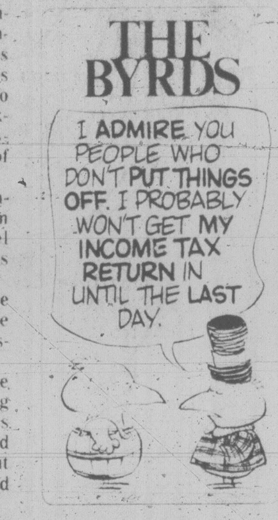
THE BYRDS
I ADMIRE YOU PEOPLE WHO DON'T PUT THINGS OFF. I PROBABLY WON'T GET MY INCOME TAX RETURN IN UNTIL THE LAST DAY.

AECL Dawdle Denied

OTTAWA (CP) — External Affairs Minister Don Jamieson said Tuesday the federal government is willing to consider any opposition suggestions for ways to track through foreign bank accounts money paid as agents' fees in overseas nuclear reactor sales.

Jamieson angrily denied opposition suggestions that the government has dragged its feet in an investigation into payments made by Atomic Energy of Canada Ltd.

A Commons committee reported Monday it suspects some of the money may have been used "for illegal or corrupt purposes."

Allan Lawrence (PC—Northumberland-Durham) said he had been told by Swiss legal authorities Canada could try other means to trace money through its banking systems than the "one, feable, half-hearted attempt."

In that case AECL admitted paying $2.5 million into a Swiss bank account as an agent's fee on a sale to Argentina, but doesn't know who got the money or what it was used for.

Jamieson said that "so far as we have been able to determine, we have gone through all of the channels, we have made all of the representation either that we

See AECL Page 10

One-Phase Construction for Helmcken

Health Minister Bob McClelland — saying he wants to lay Greater Victoria's hospitals controversy to rest once and for all — said Tuesday the entire Helmcken Road hospital will be built in one stage.

The decision will push completion of the entire 469 bed, $44 million facility ahead five or six years, the minister said.

The move will also unite both pediatrics and obstetrics in one hospital which McClelland said will be called Victoria General North.

Doctors and hospital spokesmen applauded the announcement.

"It's the most delightful news residents in this area have received in 10 years," Victoria General Hospital executive director Jim Fair said. ". . . a very momentous decision."

However, Dr. Douglas Critchley, president of the Victoria Medical Society, while happy with McClelland's decision, said he still has reservations about the hospital site on 34 acres just north of the Trans Canada Highway off Helmcken.

"We have never thought the site was the best choice and still feel that way," he said. "But we realize that at some point, one has to accept compromise."

Critchley said he is pleased the minister's anouncement guarantees the future use of Victoria General Hospital as an extended or immediate care facility which he said is desperately needed in the area.

Construction will start in late spring or early summer, with the first tenders to be called in the next two or three weeks, McClelland said in making the announcement.

The entire facility should be completed in four or five years compared to the 10 or so years it would have taken if the development had gone through in two stages as originally planned, he said.

McClelland said the one-stage development — a concession to most of the criticisms by medical authorities on the original hospital development plans, is the last word on the subject.

All studies overwhelmingly prove the present Victoria General should be phased out as an acute-care hospital, he said, adding that the clearest statement on the need for an entirely new hospital has been made by the doctors who work there.

The minister quoted from a 1972 study prepared by the medical staff which said: "At present the hospital has a complement of 429 beds, approximately all of which are obsolete."

He reiterated his earlier pledge that the existing Victoria General will remain in operation as a health facility but not with acute-care beds.

"It will have a most important role in providing acute diagnostic and therapeutic services as well as long-term care in years ahead after its physical facilities have been adequately upgraded".

McClelland announced a number of other health services slated for the Greater Victoria area.

Royal Jubilee will be the site for the province's first non-radioactive full body diagnostic scanner which will cost $1 million to install.

The scanner is in addition

See HELMCKEN Page 10

Airline Offices Raided

Continued from Page 1

missions and explained that travel agents make about eight per cent on economy and first-class tickets.

A spokesman for Air New Zealand said the investigators "took a list of about 750 different travel agents that we use in Western Canada."

One executive complained that the tax department is considering taxing employees that get free passes and an offical in the Vancouver tax office said a directive has gone to airlines about possible taxation of passes.

"I think what brought it to a head was Air Canada's plan to give their employees free passes because they had made money last year," the tax official said. "It is one thing to give an elderly person, who is unemployed, a pass for a bus and another matter to give a working employee a free pass which amounts to an income bonus."

He said the investigation also will include firms and individuals getting payment in kind rather than cash from airlines. He said an example of this could be free tickets for a company that has done work for an airline.

The total bill could be $10,000 and the airline might give the company four tickets with a cash value of $2,000 a ticket, plus the $2,000 in cash. The company might declare the cash but not the tickets, or might declare both tickets and cash.

"But then the company's owner might take the tickets and use them and fail to declare the tickets as a personal benefit from his firm."

—Bill Halkett photo

MANY WALKED today when buses stopped running including blind Evelyn Tait, 70, of 427 Chester.

L.A. HIT AGAIN BY FLOODS

LOS ANGELES, Calif. (AP) — Rain-weary Southern Californians donned their slickers, shuttered their homes and kept watch for floods and mudslides Tuesday as another punishing storm moved in.

By early evening, about five centimetres of rain had fallen in downtown Los Angeles, almost about 7.5 centimetres in the surrounding mountains. The National Weather Service said the worst is yet to come, with up to 15 centimetres expected in some hillside areas by late today.

City fire officials said at least one home had been damaged by a mudslide in the La Tuna Canyon area.

Banks Threatened to Dump Quebec Bonds, Paper Says

MONTREAL (CP) — United States banking institutions and brokers threatened to flood the market with millions of dollars in Quebec bonds if the Quebec government did not tone down its nationalist initiatives, according to the Toronto Star.

Quoting sources, the newspaper said this is the reason Premier Rene Levesque did not announce any nationalist measures in his inaugural address to the Quebec national assembly last week. In his speech, Levesque concentrated on government policy on job creation and stimulating the economy.

The Star said officials of several leading financial institutions requested meetings with Quebec Finance Minister Jacques Parizeau to deliver the message but it is not known whether the meeting was held. If the market had been flooded with the bonds, The Star said the action could have been disastrous to Quebec's future bond issues.

Levesque announced Tuesday the government's white paper on culture expected last December will not be tabled until later this month. The Star said any nationalist and pro-independence initiatives contained in the policy paper are being minimized or eliminated altogether.

Hydro Linemen Out

VANCOUVER (CP) — Sixty British Columbia Hydro linemen at Haney, Langley and Chilliwack, all in the Fraser Valley, walked off the job Tuesday in sympathy with three others who were suspended for three days for refusing to do work assigned to them, and more than 100 workers were expected to be off the job today.

Island Saw Co.
617 Chatham Street 385-5500

the weather

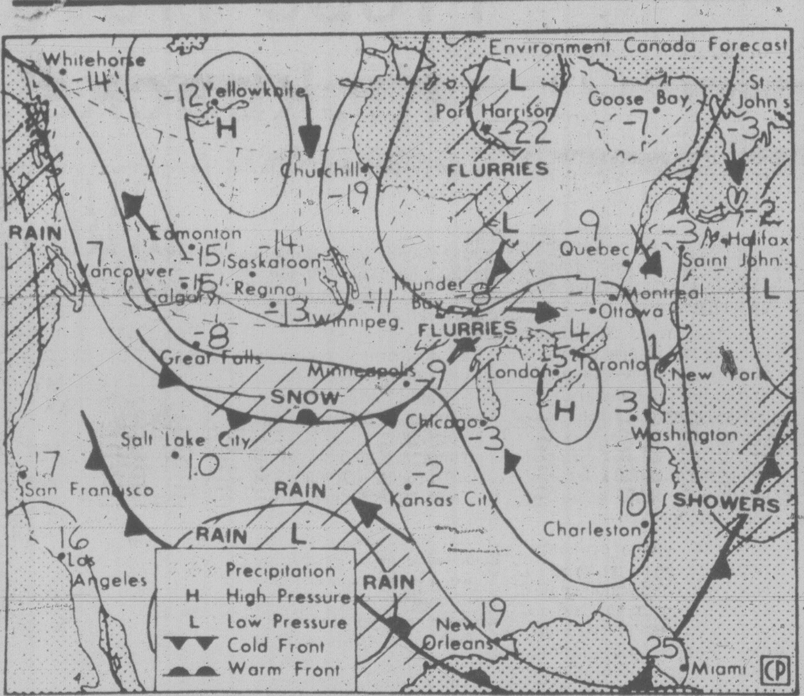

Map valid until noon Thursday

Colder temperatures are forecast for B.C. over the next few days. Variable conditions have prevailed over much of the province as upper level systems moved down from the north. Drier air is now working southward over B.C. However, a weak system approaching from the north will bring a little precipitation in the form of snow flurries or occasional snow to northern portions of the central interior today. This weather will spread over the eastern slopes of the Rockies tonight and Thursday. Elsewhere on Thursday sunshine will still dominate except for a few flurries mainly on the eastern mountain slopes.

ENVIRONMENT CANADA WEATHER OFFICE 10 A.M. FORECASTS Valid Until Midnight Thursday

Greater Victoria: Today and Thursday mostly sunny. Highs both days near 7. Lows tonight near minus 2.

Lower Mainland, East Vancouver Island: Today and Thursday mainly sunny. Highs both days near 7. Lows tonight near minus 2.

North and West Vancouver Island: Today and Thursday mainly sunny. Highs both days 5 to 7. Lows tonight near minus 2 except minus 4 inland.

World Temperatures: Amsterdam 12, 6; Athens 21, 12; Bangkok 29, 25; Beirut 19, 10; Belgrade 19, 9; Berlin 12, 3; Bogota 21, 7; Brussels 15, 4; Buenos Aires 27, 19; Cairo 30, 12; Caracas 30, 17; Copenhagen 6, 2; Frankfurt 12, 5; Geneva 10, 5; Helsinki 3, 0; Hong Kong 19, 16; Honolulu 26, 22; Jerusalem 19, 7; Johannesburg 24, 15; Kiev 1, 0; Lima 27, 21; Lisbon 16, 10; London 11, 8; Madrid 11, 6; Manila 32, 22; Mexico City 27, 10; Moscow 2, —3; New Delhi 27, 14; Nicosia 21, 6; Oslo 3, 3; Paris 14, 8; Rio 34, 20; Rome 15, 7; Sao Paulo 28, 18; Seoul 3, —8; Singapore 29, 24; Stockholm 2, 0; Taipei 17, 12; Tehran 15, 3; Tel Aviv 23, 10; Tokyo 11, 6; Vienna 10, 5.

CITY'S WEATHER RECORD

Sunshine, Feb.	84.2 hrs.
Last Feb.	101.7 hrs.
Normal (30 Years)	96.8 hrs.
Sunshine, 1978	137.5 hrs.
Last Year	195.9 hrs.
Normal (30 Yrs.)	167.5 hrs.
Precipitation, Feb.	35.5 mm
Last Feb.	29.0 mm
Normal (30 Years)	74.5 mm
Precipitation, 1978	83.9 mm
Last Year	73.2 mm
Normal (30 Years)	182.4 mm

Sunrise, Sunset Thursday
(Pacific Standard Time)

Sunrise 06:54 Sunset 17:59

TEMPERATURES

Yesterday

	Max.	Min.	Prcp.
Victoria	8	1	1.8
Normal	9	3	

One Year Ago

Victoria	10	6	1.1

Across Canada

Prince Rupert	8	—7	—
Prince George	0	—12	—
Terrace	5	—4	—
Port Hardy	7	—4	—
Tofino	9	—3	—
Comox	9	—3	—
Vancouver	8	—1	0.4
Cranbrook	—3	—15	—
Williams Lake	0	—14	—
Fort Nelson	—3	—18	—
Peace River	—7	—17	—
Edmonton	—14	—30	—
Jasper	—4	—19	—
Banff	—8	—20	0.3
Calgary	—14	—23	0.3
Lethbridge	—14	—24	2.4
Medicine Hat	—15	—19	0.4
N. Battleford	—13	—29	—
Saskatoon	—16	—26	trace
Swift Current	—15	—25	—
Prince Albert	—12	—29	trace
Moose Jaw	—16	—29	0.2
Regina	—16	—25	trace
Yorkton	—11	—30	—
Thompson	—6	—16	—
Brandon	—12	—28	—
Winnipeg	—15	—25	—
The Pas	—9	—19	—
Kenora	—10	—23	trace
Thunder Bay	—6	—23	—
Toronto	—3	—12	—
Ottawa	—6	—16	—
Montreal	—7	—18	—
Quebec	—9	—20	—
Halifax	2	—5	—
Charlottetown	0	—6	4.6
Fredericton	2	—16	—
St. John's	—0	—1	3.9
Whitehorse	—6	—21	—
Yellowknife	—12	—28	—
Churchill	—12	—27	—
Inuvik	—8	—18	—

United States

Seattle	9	1	—
Spokane	2	—4	1.8
Portland	11	—1	0.3
San Francisco	16	12	1.5
Los Angeles	19	14	67.1
Honolulu	26	22	—
Las Vegas	14	11	—
Phoenix	20	16	9.9
Chicago	—1	—7	0.3
New York	1	—7	—
Miami	26	18	—

TIDES AT VICTORIA

(Tides listed are Pacific Standard Time)

	Time H M	Ht Ft.	Time H M	Ht Ft.	Time H M	Ht Ft.	Time H M	Ht Ft.
1	0040	6.4	0650	8.7	1425	3.4	2350	7.1
2	0110	7.0	0730	8.8	1525	3.0	2315	7.2
3	0230	7.4	0810	8.8	1640	2.6		
4	0210	7.7	0350	7.6	0905	8.8	1735	2.4
5	0235	7.8	0510	7.5	1020	8.7	1815	2.2
6	0250	7.8	0615	7.1	1140	8.6	1900	2.2
7	0230	7.8	0705	6.5	1245	8.5	1945	2.5
8	0245	7.9	0805	5.9	1345	8.4	2035	3.0
9	0305	6.1	0855	5.3	1435	8.1	2105	3.6
10	0345	8.2	0945	4.7	1540	7.8	2145	4.3
11	0415	8.4	1035	4.3	1625	7.5	2230	5.1
12	0440	8.4	1120	4.0	1730	7.2	2310	5.9

TIDES AT SOOKE

	Time H M	Ht Ft.	Time H M	Ht Ft.	Time H M	Ht Ft.	Time H M	Ht Ft.
1	0530	9.0	1335	3.7	2015	6.6	2245	6.4
2	0625	9.2	1445	3.4	2115	6.6		
3	0215	7.1	0725	9.3	1555	3.0	2245	7.0
4	0300	7.1	0825	9.3	1655	2.7		
5	0020	7.3	0345	6.9	0930	9.3	1755	2.4
6	0035	7.6	0510	6.6	1045	9.3	1840	2.4
7	0105	7.8	0610	6.0	1155	9.2	1910	2.5
8	0135	8.1	0705	5.4	1255	9.0	1950	2.8
9	0205	8.4	0805	4.8	1350	8.7	2030	3.4
10	0245	8.6	0850	4.4	1435	8.3	2105	4.0
11	0315	8.7	0945	4.1	1540	7.9	2140	4.7
12	0350	8.8	0945	4.1	1540	7.9	2140	4.7

TIDES AT FULFORD HARBOUR

	Time H M	Ht Ft.	Time H M	Ht Ft.	Time H M	Ht Ft.	Time H M	Ht Ft.
1	0240	7.5	0840	10.4	1550	3.4	2335	9.2
2	0350	8.2	0915	10.3	1655	3.0		
3	0105	9.6	1005	8.7	1005	10.1	1800	2.7
4	0220	10.0	0645	8.8	1110	10.0	1900	2.5
5	0300	10.3	0755	8.5	1220	9.9	1955	2.4
6	0350	10.5	0850	8.0	1340	9.8	2055	2.4
7	0425	10.6	0940	7.4	1455	9.8	2130	2.7
8	0455	10.7	1020	6.6	1550	9.8	2225	3.3
9	0520	10.7	1100	5.8	1650	9.8	2305	4.0
10	0550	10.6	1155	5.2	1750	9.7	2350	4.9
11	0610	10.5	1235	4.7	1850	9.6		
12	0030	5.8	0645	10.4	1315	4.3	1955	9.5

Woolworth

MARCH 2, 3, 4
3 DAYS ONLY

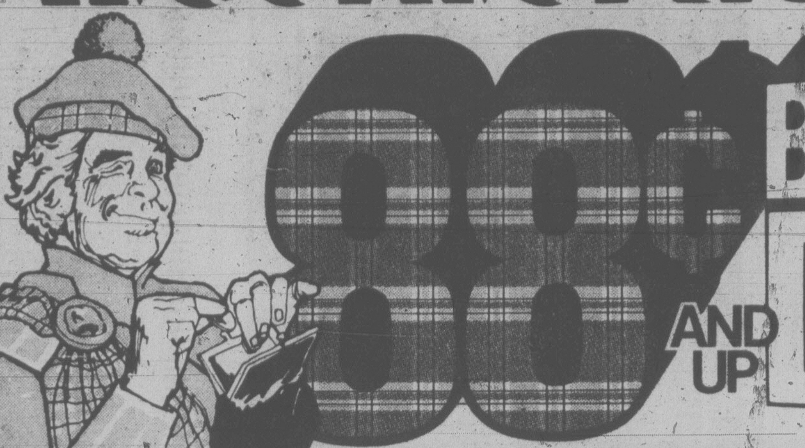

88¢ AND UP BARGAIN DAYS

INFANTS' & CHILDREN'S WEAR
Fitted Crib Sheets Fits all standard crib mattresses. 2.88
BABY PANTS Sizes S,M,L,XL. Waterproof. 2/.88
GIRLS' PANTS Assorted colors and prints. Sizes 4-6x. 2/3.88
CHILDREN'S TURTLENECKS 100% nylon. Choose from assorted colors in sizes 4-6x. 2/2.88
BOYS' BRIEFS and T-SHIRTS 50% cotton, 50% fortrel. Sizes 4-6x in assorted colors 3/.88

LADIES' and TEENS' WEAR
LADIES' PANTS 100% Polyester. Sizes 10-20 in assorted colors. 5.88
LADIES' BLOUSES 100% polyester. Choose from navy, black or burgundy. 2/6.88
LADIES' BLOUSES Sizes 10-16 in assorted colors. 6.88
LADIES' BRIEFS Choose from assorted styles and colors. .88
LADIES' BERMUDA HOSE Fits 9-11 in assorted colors. .88
LADIES' CANVAS SANDALS With jute wedge heel. Size 5-10 5.88
LADIES' POPSICLE SANDALS Blue, beige, tan or white. Sizes 5-9 2.88
LADIES' CANVAS RUNNERS Navy or denim. Sizes 5-10 1.88
LEGS PANTYHOSE Regular or extra sheer. Beige or spice. .88

MEN'S and BOYS' WEAR
MEN'S SPORT SOCKS Green, brown, blue or navy. .88
MEN'S WESTERN SHIRTS Sizes S,M,L,XL in assorted colors. 7.88
MEN'S HOODED SWEATSHIRTS Choose from assorted plain colors. Zipper front 7.88
MEN'S WORK SHIRTS 100% cotton. Red or green plaid. 7.88
BOY'S SHIRTS Choose from assorted prints or plain colors. 2.88
BOYS' JEANS 100% cotton, Size 8-16 4.88
YOUTHS CANVAS RUNNERS Denim or navy. Sizes 3-6 4.88
MEN'S & YOUTHS RUNNERS Black, navy or red. Sizes 11-6 2/4.88
MEN'S — LADIES' MOCCASINS 2/4.88

CANDY
PASCALL'S HAZLENUT DELIGHT lb. 1.88
PEAK FREANS BISCUITS Digestive, Shortcake, Fruit Creme and Assorted Creme. .88
BRIDGE MIX Light and dark chocolate covered candy. 1½ lbs. 1.88
NEILSONS MOUNTAINS OF CHOCOLATE Choose from coconut fingers, wafers, rosebuds, macaroons and slowpokes. lb. 1.88
LIPTON TEA 250 bags 2/6.88
WHOPPERS OR PEANUT BUTTER CRUNCH 10.6 oz. .88

STATIONERY and WOOL
PAPER TOWELS Twin pack — yellow, green or orange. .88
SOUTHMAID CROCHET COTTON 550 yards .88
JUMBO FROSTED YARN Machine washable and dryable. 8 oz. 2/4.88
PHENTEX Assorted colors. 3 ply — 8 oz. 1.88
WOOLCREST SAYELLE Knitting worsted yarn. 4 ply — 100 grams. 2/2.88
100% POLYESTER STUFFING 1 lb. 1.88
FOAM CHIPS 2 lb. bag 1.88

BARGAIN PRICED
Photo Albums
Hard cover. 6 sheets — 12 pages
Our Woolworth Regular Price 1.99
Our Woolworth Sale Price
2/2.88

BARGAIN PRICED
Men's Work Hose
3 pairs per package.
Our Woolworth Regular Price 3.69
Our Woolworth Sale Price
2/4.88

LUNCHEON FEATURE
Shrimp in a Basket
With choice of 30¢ beverage.
1.88

BARGAIN PRICED
Sylvania Light Bulbs
100 or 60 watt — 4 per package.
Our Woolworth Regular Price .99
Our Woolworth Sale Price
.88

BARGAIN PRICED
Ladies Hooded Sweatshirts
100% Acrylic - Choose from navy or blue in sizes SML.
Our Woolworth Regular Price $8.87
Our Woolworth Sale Price
7.88

SEWING NEEDS
CRIMPKNIT 100% polyester, 60" wide in assorted colors. 2 yds. 2.88
ASSORTED CLEARANCE FABRIC Choose from jersey stripes, stripe doubleknits, and heather doubleknits. yd. 1.88
ASSORTED CLEARANCE FABRIC Choose from doubleknits, brushed flannel, pique, and polyester crepe. yd. .88

HOUSEHOLD NEEDS
JAVEX BLEACH 128 fl. oz. .88
SUNLIGHT for dishes. 24 fl. oz. 3/1.88
ABC LAUNDRY DETERGENT 5 lb. box 1.88
WOOLCREST GARBAGE BAGS 10 bags — 26" x 36" .88
MAGNETIC BROOMS Assorted colors. 2/2.88
MAC TAC VINYL 2 yd. roll 2/2.88
EVERYEADY BATTERIES Size C and D .88
SCATTER RUGS Approx. 19" x 36" 2/2.88
GE VACUUM CLEANERS Cannister model 48.88
SPACEMAKER Mediterranean library unit. Prefinished steel. 25.88
LAMP SHADES Choose from assorted colors. 2/2.88
DOLL LAMPS 20" high with 12" ballerina shade. 12.88
SHEET SETS Choose from various patterns and sizes. 13.88
TWIN PACK PILLOWS 100% polyester filled. 10.88
BLANKETS Double bed size in assorted patterns. 7.88
EMPRESS PLACE MATS Assorted patterns. 1.88
ONEIDA CUTLERY 24-piece service for 6 12.88
BAKEWARE Choose from loaf pans, pizza pans and cookie sheets. 2/2.88

TOYS and GAMES
MODELS Choose from an assortment of cars, vans and trucks. 1.88
INFLATABLE EASTER BUNNIES 22" bunny with carrot. .88
TENNIS RACKETS Laminated construction. 2/1.88
WAM-O FRISBEES Assorted styles. 2/4.88
FUN-TIME CROQUET SET 2.88
EXERFORM BODY EXERCISER 2/2.88
COLORING BOOKS .88

GARDEN SHOP
Tropical Plants 2½" pot size 2/.88
TROPICAL PLANTS 4" pot size 2/1.88
POTTED MUMS 5" pot 2.88
TROPICAL PLANTS 10" pot. Choose from Norfolk Pine, Weeping Fig or Dracaena 13.88
DELUXE AQUARIUM KITS 11½ gal., 12-piece starter kit. 34.88
CLAY PLANT POTS .88
WILD BIRD SEED 4-lb. bag 2/2.88

BAKERY
15 Donuts 1.88
DATE & NUT LOAF .88
DATE & NUT TOASTIES 6/.88

1200 Douglas
STORE HOURS:
Mon., Tues., Sat., 9:30-5:30
Wed., Thurs. and Fri., 9:30-9:00
Downtown

Use These Cards in Woolworth Stores Across Canada

Ottawa Files Opened For Reading, Revision

OTTAWA (CP) — You get the right today to examine most government files to see what they say about you.

You also have the right to ask for correction of inaccuracies and you now are allowed some control over how the information is used.

The power comes under sections of the Canadian Human Rights Act which take effect today.

The act is a broad package of anti-discrimination and right-to-privacy provisions and applies to 62 federal agencies, including the RCMP.

The government has prepared an index of all information banks and has placed copies in post offices and other federal buildings.

Information from about 20 of the 1,500 federal information banks will not be available for national security and other reasons. However, these banks will be listed in the index.

Commercial crown corporations like the CBC do not have to comply with the new law in opening files.

The index lists departments and agencies and outlines what they do and how this ties in with information they may have about you.

This is followed by a detailed description of every information bank.

You can ask for the information a government agency has about you by filling out a form available in post offices.

If the file is sensitive, the department may want identification from you before releasing the information. And if it involves criminal records, you may be asked to come in person to look at the material.

If you feel your rights are denied you can complain to the Privacy Commissioner Ingar Hansen. She will investigate it and, if necessary, discuss it with the minister responsible for the information bank.

If the minister refuses to provide the information, she has the power to report the matter to Parliament.

If you have more questions and problems, the human rights commission will accept collect calls. The telephone number: 995-1151 in Ottawa.

Women's Struggle Boosted

OTTAWA (CP) — Women get an additional weapon today in the struggle to win equal pay for work of equal value.

The right to equal pay is one of a basketful of anti-discrimination and privacy measures that take effect under the new federal Human Rights Act.

Gordon Fairweather head of the Human Rights Commission said Tuesday that the equal pay provisions break new ground in the Western world.

Fairweather, who was Conservative spokesman on the status of women in the Commons, said many employers get around equal-pay-for-equal-work laws by changing job descriptions.

Now the rule will be that people with the same responsibility will be paid the same, no matter what the job is called, he said.

$10.50 DAILY CHARGE SEEN FOR HOSPITALS

The provincial government's new long-term hospital care program will result in some patients having to pay as much as $10.50 per day, says Chris D'Arcy, NDP MLA for Rossland-Trail.

"Under the new plan patients in long-term facilities pay $6.50 per day and patients in acute care hospitals pay $4 per day," he said.

"The hitch is that if patients are moved from long-term facilities into acute care hospitals for a short time they will have to pay both fees."

D'Arcy said this policy has been confirmed by hospital administrators who have received no other interpretation from the ministry of health.

He says the only way patients can hold their beds in long-term facilities while they are being treated in acute care hospitals is by paying both fees.

The alternative is to voluntarily go off the long-term plan which means dropping to the bottom of the list of persons waiting for long-term care.

D'Arcy said the combined $6.50 and $4 fee will apply to persons in non-profit nursing facilities as well as private hospitals.

Operation Was Lonely For Hypnotised Man

WATERLOO, Ont. (CP) — A dentist whose gall bladder was removed 11 days ago says he "felt very, very lonely" as he underwent the operation during a self-induced hypnotic trance without anesthetics or other drugs.

Dr. Victor Rausch, 38, said in a recent interview while recovering at home that he has been practising hypnosis professionally for 14 years and had previously undergone minor surgery under hypnosis.

"I decided to have the surgery done this way to demonstrate the potential of hypnosis," Rausch said.

"I'm not saying that self-hypnosis is a substitute for a general anesthetic. The operation was performed to show the potential of hypnosis as a tool, a very, very beneficial tool — like a surgeon's scalpel. But it is nothing to be played with."

After the 100-minute operation, Rausch was helped from the operating table and was able to walk to his hospital room.

Rausch said he was an ideal candidate for surgery under self-hypnosis because of his experience and "because there has always been a question of what you can do with hypnosis."

"Previously, there have always been two people present — the patient and a hypno-therapist guiding him."

He said the doctors involved in the operation investigated his background thoroughly before agreeing to the surgery.

Dr. Maurice Beckham, an anesthetist present during the operation in case something went wrong, said: "It was unbelieveable unless you were there."

Beckham said Rausch became tense when the incision was being made and had to be told to work on relaxing his stomach muscles. He said Rausch's blood pressure rose during the first minute of surgery, then returned to normal.

During the operation, Rausch and Beckham talked occasionally, with Rausch asking how the surgeon, whose hands were hidden, was doing.

He said he had no problems with muscle spasms and was aware of sensation, not pain.

"After the operation, we talked about whether I could walk back to my room. I did. It was pretty showy."

Beckham said that after talking with Rausch, he had no misgivings about attending the operation.

Rausch, who said he had agreed not to identify the hospital or the surgeon involved, is a member of the teaching faculty of the Ontario Society of Clinical Hypnosis which conducts workshops for dentists, physicians and psychologists — the only persons who may practise hypnosis legally in Ontario.

capital scene

Victoria Rotary Club Thursday, March 2, noon, Empress Ballroom. Ann Marie Broemeling will speak about her year in England.

Victoria Y Menettes rummage sale Friday, March 3, 10 a.m.-noon, at the YM-YWCA, 880 Courtney.

Canadian National Railway Pensioners regular meeting Friday, March 3, 2 p.m., 941 Pandora.

Victoria YM-YWCA Friday Night Teens dance Friday, March 3, 7:30-10:30 p.m., 880 Courtney.

The National Film Board will hold a screening of films about crafts Friday, March 3, noon-1 p.m., 811 Wharf. Four films will be shown: Eskimo Artist; Kenojuak; A Quiet Wave; Wax and Wool and Earthware.

James Bay New Horizons Society regular meeting Friday, March 3, 10 a.m., 234 Menzies. Dorothy Potts will speak about water for all.

Show and Tell, children's fashion show presented by Xi Xi Chapter, Beta Sigma Phi, Empress Hotel, Saturday, 11 a.m. Live entertainment, door prizes. Clothes by Woodward's. Proceeds for children's ward, Royal Jubilee Hospital.

Tito Visits Queen

BELGRADE (AP) — President Josip Tito of Yugoslavia has accepted an invitation to visit Britain in March, it was announced Tuesday. Tito, 85, will meet Queen Elizabeth and Prime Minister James Callaghan.

MAR. 1, 2. 3. 4
MAVERICK MARKET
We reserve the right to limit quantities
880 Esquimalt Rd.
OPEN SUN. 10-5

PARKAY MARGARINE 3-lb. Pkg. 1.67
FRESH PORK BUTT ROAST BONELESS lb. 1.35
CALIFORNIA HEAD LETTUCE SIZE 24s Each 33¢

PEPSI COLA 26-oz. Bottle Plus Deposit 28¢
FRESH BEEF LIVER lb. 69¢
BATHROOM TISSUE Silk 4-Roll Pkg. 74¢
100% WHOLE WHEAT BREAD SUNBEAM 2 16-oz. Loaves 79¢
HEAD CHEESE SCHNEIDER'S 12-oz. Tubs 1.09
STEWS PURITAN Beef, Irish, Wieners and Bean, 8 oz. 4/1.00
LIGHTERS BIC DISPOSABLE Plus 2 Free Bic Shavers 69¢ Each
CUP-O-NOODLES Shrimp or Beef, 2½ oz. 49¢
BEANS and PORK SPAGHETTI KIDNEY BEANS YORK 14 oz. Mix or Match 3/1.00
TEA TETLEY 144s 3.29
TOMATO PASTE Sicilian Kitchen, 5½ oz. 4/89¢
PEANUT BUTTER Kraft 3-lb. Jar 2.29
CORNED BEEF BONUS 12-oz. Tin 89¢
COFFEE MATE CARNATION 16-oz. Jar 1.29
PROCESS CHEESE WHIZ Kraft, 16 oz. 1.39

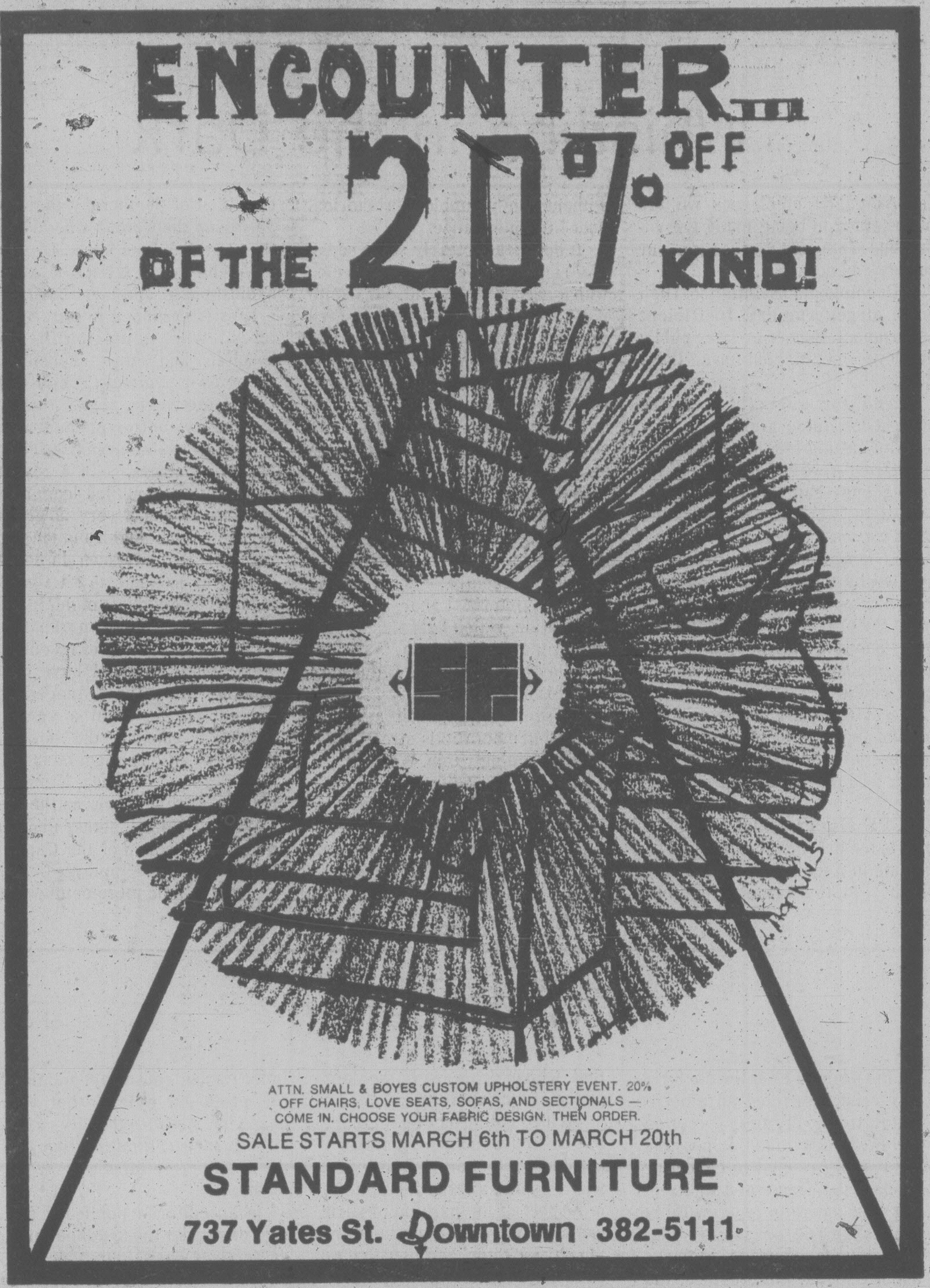
ENCOUNTER...
20% OFF
OF THE 20% KIND!
ATTN. SMALL & BOYES CUSTOM UPHOLSTERY EVENT. 20% OFF CHAIRS, LOVE SEATS, SOFAS, AND SECTIONALS — COME IN. CHOOSE YOUR FABRIC DESIGN. THEN ORDER.
SALE STARTS MARCH 6th TO MARCH 20th
STANDARD FURNITURE
737 Yates St. Downtown 382-5111

STANDARD FURNITURE

FURNITURE RECOVER SPECIAL

CONSIDERING RENOVATING YOUR WORN FURNITURE FOR A SPRING LIFT?

Then consider the extra special prices on a very selective group of fabrics. Choose from damasks, tweeds, brocades, printed velvets and plains, cut velvets, corduroys and colonial stylings. See this outstanding collection of fabrics today and let us show you how you can save from

20% to 33⅓% off on Fabric

"HOTTEST BUY OF THE YEAR"

- TOSHIBA
- 20" COLOR TV
- COMPUT-R-BUILT
- 29.5 KV picture power
- Cabinet is moulded Walnut

$589.00
*30 months parts and service

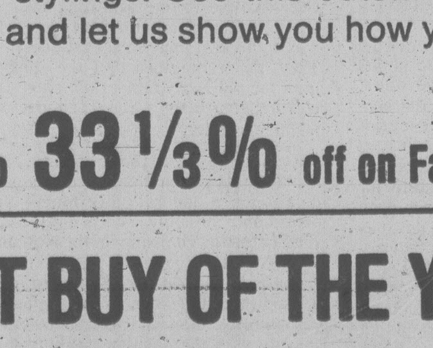
382-5111 737 YATES ST. Downtown
• EASY CREDIT TERMS
CHARGEX
• FREE DELIVERY
3-1

Victoria Times

WEDNESDAY, MARCH 1, 1978

GORDON BELL
Managing Editor

STUART UNDERHILL
Publisher

BARBARA McLINTOCK
Editor

Whistling in the Dark

"As public employees we are accustomed to being made the villain and scapegoat for the ills of our society and economy.

"Unemployment. Inflation. High costs of government. Inefficient government. Sooner or later public employees get blamed for all these things.

"And for everything we're blamed for, there are always new ways of cutting into our rights and standards. Always new ways of reducing our chances of improving our wages, working conditions and ways we are treated at work."

So begins a pamphlet being distributed by the Canadian Union of Public Employees in B.C. which urges the provincial government to stop "public sector accreditation" — meaning, that municipalities and other public and quasi-governmental agencies should not be allowed to band together in groups for the purpose of bargaining with the unions who represent their employees.

CUPE also presented a 60-page brief to the provincial cabinet at its meeting in Esquimalt on Thursday which said the same thing, but without the pamphlet's rhetorical poor-little-me stance.

It does state clearly some sensible replies to current fallacies which needed to be said, for example, that while wages paid to civil servants represent a high proportion of government expenditures, "the services we provide are important to the whole community and . . . public employees should not be expected to subsidize taxpayers."

But the main argument of the CUPE brief is directed towards dismantling the public sector bargaining associations which have been organized recently — such as the Greater Victoria Labor Relations Association, which bargains at contract time for Victoria, Saanich, Oak Bay and Esquimalt. And here CUPE is dead wrong.

Its protest that such agencies are anti-democratic is stretching a point exceedingly thin. When CUPE states that accreditation of public employer groups is anti-democratic because municipalities delegate collective bargaining duties to an outside organization, it seems to believe in a pure and high-flown definition of democracy that probably even the Greeks who invented the system did not know.

At bottom, CUPE's attack against public employer bargaining groups is grounded in pure self-interest. When municipalities and hospitals and other agencies did their own contract negotiating CUPE met them across the table frequently better-prepared and briefed. It is a an organization with 232,000 members, with a research staff bar none, skilled leaders and organizers, and a very large bank account which enables union locals that get bogged down in lengthy strikes or lockouts to sit tight for months. Individual municipalities on their own cannot marshal such an impressive array of resources.

So, many of them have organized for mutual assistance. They did not spring from a vacuum; municipal councils did not think such associations might be interesting or amusing. They banded together in self-defence, as their employees grouped together under the protective banner of the Canadian Union of Public Employees.

What can be more democratic?

A Clarification

In October, 1976, the Victoria city council enacted an amendment to the Trades Licence Bylaw, which made it possible for the city council to cancel or suspend the licence of a sightseeing-tour operator who wilfully makes untrue or grossly disparaging or offensive remarks about Canada, the province, the city or the city's inhabitants, or who gives false or misleading information concerning his tours.

In January this year city solicitor Jakob de Villiers was instructed to prepare a draft bylaw for consideration by a council committee, prohibiting new sightseeing vehicles from using the parking spaces presently allocated to such vehicles. In preparing this draft bylaw, the city solicitor, for the sake of convenience, incorporated into it all existing provisions of other bylaws presently regulating sightseeing vehicles, including that which deals with the language of tour operators.

At its meeting on Feb. 16, 1978, the council's finance committee considered the draft bylaw, as well as some alternative options in respect of the parking of such vehicles, as verbally outlined by the city solicitor, and then decided to leave matters as they were. The topic of controlling the language of tour operators did not come up for discussion, no decisions was made in respect of it, and accordingly the 1976 bylaw remains in place.

In a report under the caption Nasty Law Gets Heave, appearing on the front page of this newspaper on Feb. 17, it was erroneously reported that the city solicitor had drawn up a bylaw to forbid sightseeing tour operators from making disparaging remarks about Victoria, that he had done so because of increasing competition between tour operators along the Inner Harbor causeway, and that the proposed bylaw "got the heave-ho" because the city council's finance committee thought the solicitor's solution was "a bit too drastic."

In an editorial published the next day under the headline Tour de Farce, it was said that the city council's collective sense of humor, or embarrassment, luckily saved it from stepping into a nasty mess. The editorial then proceeded to make a number of disparaging comments on what was referred to as the "city solicitor's proposed bylaw," which, it was said, was breaking new ground in lawmaking. What should have been referred to was, of course, an existing bylaw, not one proposed by the city solicitor.

While this paper condemns the bylaw, it apologizes to Mr. de Villiers for having caused him any professional or personal embarrassment.

FRED CLEVERLEY

Schreyer's Future Uncertain

WINNIPEG—The future of Ed Schreyer, who formed Manitoba's first socialist government in 1969, was often discussed during his eight years as premier. It was a matter of open debate in the 1973 election campaign, when his health minister, Larry Desjardins, wrung a somewhat reluctant promise from him to stay on for a full term if elected.

Now that the premier is leader of the official opposition, as a result of his government's defeat last October, Schreyer's future creeps into the conversation at most Winnipeg cocktail parties.

In spite of his promises to represent his own constituency of Rossmere for the full four-year term, there are open rumors that Schreyer will step down as party leader, possibly during the session of the legislature expected to open in March. These rumors, unconfirmed, say that Schreyer will move to the back benches of the opposition party and that his former finance minister Saul Cherniak, will become temporary house leader until the party can hold its first postelection convention sometime in the fall.

Garbage Recycling?

Scarcely a week goes by without some public mention of the former premier's business or political future. This past week he denied reports that he would seek a federal seat, as a Liberal, if Prime Minister Trudeau calls a general election this year.

Another flurry about the forthcoming party leadership race was created when the main contender for the position, former mines minister Sid Green, distributed biographies of himself to members of the press gallery. The biographies were detailed to the point where they mentioned he had been a quarterback on a high school football team.

Green called the distribution a mistake, and claimed that he had ordered a new supply for his own use, and that they had by chance been distributed to the press.

But reporters who received them remembered that during the first short legislature session called by the new Conservative Premier Sterling Lyon, it was Sid Green, not Ed Schreyer, who was on his feet to ask the first question. They also remember that the spokesman for the New Democrats, since the election, has been Green and not the former premier.

Before he lost the election, Ed Schreyer was often mentioned as a candidate for a federal government appointment, possibly succeeding Marshall Crowe as chairman of the National Energy Board.

Late in November, Schreyer dismissed this suggestion as an "unfounded rumor." And his stock dropped sharply with the election, making him somewhat less attractive to Ottawa.

This door was slammed in December, when Jack Stabback was named the new NEB chairman.

Former Winnipeg mayor Steve Juba announced from his Florida winter home that he and the former premier would be associated in a garbage recycling project, but Schreyer dismissed this as being only in the "talking stage."

But the fact remains that since he lost the election, Schreyer has been lying low. It was only after the NDP organization in Winnipeg realized that both the provincial Conservatives and Liberals intended to appear before the task force hearings on national unity that the former premier made a rather hasty appearance.

His speech indicated it had been written in haste — the main message was that the unity crisis, like all other things, would pass away.

Schreyer should have no financial problems so long as he remains leader of the official opposition. This job carries with it the equivalent of a cabinet salary — just $1,000 a year less than he made as premier.

But Schreyer is known to be dissatisfied with an opposition role. He has often said that he dislikes attempting to criticize. He dislikes, also, the smaller quarters allocated to the opposition, even though the space was doubled when Lyon took office.

Green's After Him

What may happen is that the decision to remain as leader could be taken out of the former premier's hands. Green, who would appear to want the job, was openly critical of the party's two election campaigns while in office, saying it was too oriented toward personality leadership rather than to party policy.

While the formula worked in 1969 to gain office, and was successfully repeated in 1973, it backfired in 1977.

Green is expected to point out this failure with some force when the party's annual convention rolls around.

The party postponed its convention, which is usually held in the spring, soon after the election was held. The move was widely interpreted as one designed to permit prospective leadership candidates to conduct their campaigns.

Schreyer, who was a certain winner as long as he was in office, may find it difficult to retain the leadership now that he has lost. It is no secret that he has had many disagreements with the left wing of the party, one represented at present by Green.

The new government could not wish for a better present than to have Schreyer replaced by the party. It is unlikely the Manitoba New Democratic Party, without Ed Schreyer, could command a fraction of the support it received from the electorate in 1969 and in 1973.

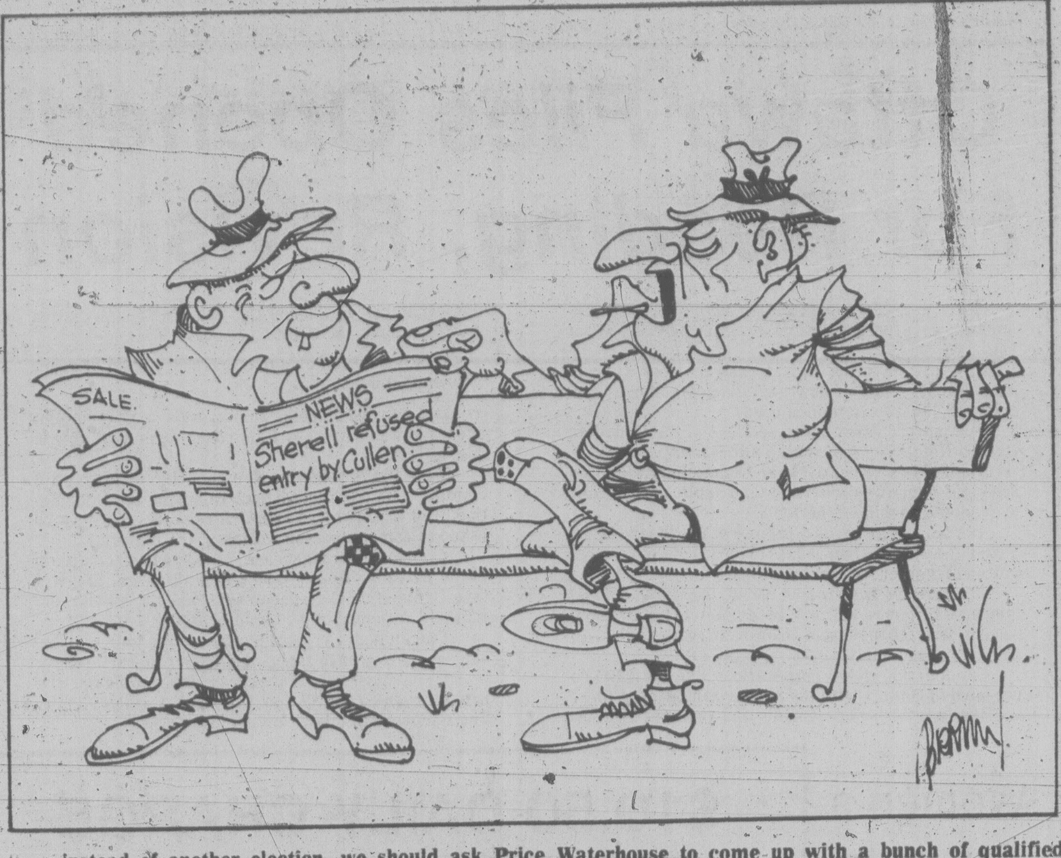
SALE.
NEWS
Sherell refused entry by Cullen

". . . instead of another election, we should ask Price Waterhouse to come up with a bunch of qualified ministers. . ."

letters

CBC, Pipe Down

St. Valentine's Day marked the gathering of Canada's first ministers in Ottawa to share solutions for our country's economic problems. Though of varied political hues, all premiers, with one exception, displayed admirable teamwork. Saskatchewan's premier offered solid suggestions. Our own premier did an outstanding job. Any suggestion of political partisanship came, not from the premiers, but from the commentators.

Repeated conferences of this kind could do much to unite the country. Will such gatherings become a regular part of the governing process? Will provision be made for them in our new constitution? Will they supplement or replace the Canadian Senate?

When working at their best, parliamentary systems can take immediate action. Each first minister has the support of a majority government in his home province. Thus he can make genuine commitments at the gathering. If this conference has done nothing else, it has shown in action an arm of government with great potential. During the next several months, the cynics of our nation, (we have a few) will be surprised at the headway following this meeting.

Television has extended the visual and hearing faculties of all Canadians: they now may join the visitors' galleries in Ottawa. They have only one handicap. On television CBC commentators crash the party and bring confusion to the viewer. They thrust themselves between the speaker and the citizen. They presume the viewer lacks desire and know-how to judge for himself. Running commentaries invalidate the very purpose of televising Parliament, direct access to the speakers. Is this what the commentators want? Do they feel the citizens' direct access will result in their own oblivion?

For the operation and maintenance of the CBC, taxpayers contribute dollars in the millions. The premiers were dealing with the very existence of Canada's future. It may well have been the most important political gathering in this decade. Surely this country's citizens were entitled to a full and unimpeded view of exactly what was going on at the meeting without having to make demands in 500 letters of protest. Is it not about time that Canada's citizens who bear the burden acquire a little say in the operation of this colossus? — Fred A. McLellan, 4283 Gordon Head Road.

A Better View

Why this continual flutter over Captain Cook's statue having its back to the harbor?

Having been obliged to gaze out to sea for most of his life, surely Cook would have been delighted at the opportunity to consider the comforts of a suite at the Empress while turning his back on harbor garbage and oil tanks.

If he had not had his back to the sea, he would not have spotted Friendly Cove. Imagine the chaos that would caused this year!

Incidentally, the majority of people have a much better view of the statue as it now stands than scuffling past boat ride booths and barrow boys on the sidewalks. — G. F. Holloway, 635 Humboldt Street.

Ludicrous

Municipal Affairs Minister Hugh Curtis' idea of cutting transit services in Victoria and Vancouver is ludicrous. For the first time Victoria has a transit system it can be proud of, although there is still room for improvement, and along comes Mr. Curtis who has obviously no idea what it is like to live in an area that has maybe just got buses running there. We don't all have cars, but he probably didn't think of that. The amount of money that he would save Hydro by cutting a few services would be a drop in the bucket.

It is an impossibility to make any transit company pay for itself, with wages and costs as they are today, but the government has a responsibility towards its people, and this includes providing them with transportation to enable them to get to and from work to make enough money to keep Mr. Curtis in office.

I hope the minister will think again and come up with something a little more practical for saving money. Don't pick on the transit services which we need. In fact, we need even better service, which we hope will come in the future. — Mrs. J. Drinkwater, 46 Pedder Bay Drive.

Utter Disrespect

I am writing in response to an article printed in the your newspaper Feb 16., Mayor Ejects Indians. It shows the utter disrespect that governments, even on the municipal level, have for our native people.

What right does the mayor of North Cowichan have to evict anyone attending a public meeting? Being in attendance personally, I thought the whole affair was disgusting. When an elected official conducts himself like a barroom brawler, one wonders what society is coming to.

Surely the Cowichan Indian band which suffers an unemployment rate of up to 70 per cent should have some say in the economic development of Cowichan Valley.

Incidents such as this one make me feel ashamed to be a white man. — John Poole, RR 2, Cobble Hill.

Slipped Badly

I note that the Socred candidate for Oak Bay, Frank Carson, has duly warned the people of the great dangers which exist with the spectre of socialism in our midst. Carson does not know the true meaning of socialism, but anyone who does not agree with Carson must be a socialist. I would remind Carson that there are many social democratic governments in the world.

Carson also warned us about the dangers of the intrusion of "socialists" into city governments. We must be on guard against this as apparently to Carson, men like John Mika are truly a menace to the Socred idea of democracy.

However, I noted that Carson did not mention Speaker Ed Smith's girlfriend and patronage and he did not dwell on the widespread patronage in the Socred party as detailed, in the very fine article by Allan Fotheringham, Economy Is For Others. Carson slipped badly. — M.P.B. Wrixon, 301-1701 Cedar Hill X Road.

West, Bob, West

I commend Health Minister Bob McClelland for his insistence on gradually phasing out Victoria General in favor of a Helmcken Road hospital. It is possible that splitting facilities may result in transitional inefficiencies in health care. Nevertheless, the decision is both democratic and perspicacious: democratic because — with all due respect — it reminds doctors of who pays their salaries, and perspicacious because it recognizes both the shift in population towards the western communities, and the frightening lack of emergency medical services in those communities. As neither the anti-blacktop NDP nor the pro-contractor Socreds have provided us western sector residents with rapid freeway access to the downtown hospitals, many of us feel entitled, at the very least, to our own regional hospital. By now it is long overdue. — David F. Holm, 10 Price Road.

Film Discredited

It is not surprising that the students of Esquimalt high school are defending the Fred Storaska film on rape. The film is a slick, entertaining presentation. The danger lies in the insidious nature of the film.

What is surprising is that a police officer would choose such a film filled with half truths and which reinforces misconceptions held by many people concerning the circumstances of rape. One of the most serious implications for women is that if they follow Storaska's advice they will be unable to bring suit against their attacker. Canadian laws define rape as "intercourse without consent." How could judges differentiate between pretence and real consent?

It might be helpful for the students to be aware of the following data collected by the Ottawa rape crisis centre and the advisory council on the status of women:

Storaska has no professional qualifications whatsoever in either crime prevention, education, social psychology or any related fields. His only experience in rape prevention comes from his lecture. He was previously employed as a salesman.

The U.S. department of defence has said that the film is "inadequate" and that it will not be shown on any military bases.

New York city's board of education found the film unacceptable after an evaluation performed by its health and education curriculum supervisor.

Criminolgist Dr. Lorenne Clark of the Toronto centre of criminolgy says that "Storaska is offensive to all those who have actively pursued research in this area."

Metropolitan Toronto police will not use the film. Its use has been suspended in London, Ont. owing to the rape of a woman who followed its advice. All provincial and federal advisory councils on the status of women have opposed the film.

A legal opinion prepared by the Ontario Status of Women Council states that groups showing the film have had ample notice from rape crisis centres and other groups, that the advice given in the film (a) does not work; (b) increases the chance of the women being raped rather than being able to escape; (c) spawns a victim mentality which increases the rate of rape; and (d) makes a criminal conviction virtually impossible to obtain.

Esquimalt police must be embarrassed to know that the film that was their major teaching aid was made by a man who has been totally discredited by the experts. — Norrie Preston, member of the federal Advisory Council on the Status of Women, 766 Monterey Avenue.

Nothing Wrong?

A recent letter in the newspaper from Mary Stern in her capacity of president, Canadian Association for Repeal of the Abortion Law blamed the resignation of Francis Fox on Canada's abortion law. Whether or not the law "is a ass" surely is not the point insofar as Mr. Fox is concerned. This gentleman knowingly broke the law and later allowed himself to rise to the highest law enforcement position in our country. By saying that if the law were not there the man would not have had to do anything illegal sounds very much like the errant motorist who, on running a red light, tells the police officer that had the light not been there he would not have done anything wrong. — A. Southwell, 2242 Arbutus Road.

VICTORIA TIMES, established 1884 is published every afternoon except Sunday by the Times Publishers, 2621 Douglas Street, Victoria, B.C. V8W 2N4, a division of FP Publications (Western) Limited. Second class mail registration No. 0625. All undelivered copies and notices of change of address to be sent to the above address. The Canadian Press is exclusively entitled to reprint the local news published herein.

Lot of Paper Needed to End Showers of Paper

By GEORGE BAIN

OTTAWA — Anthony Abbott, the minister of small business, is setting up a Controller of Paper-burden to relieve Canada's 350,00 small businessmen of "one-form-equivalent" in their paper burden.

The office will have "a lean and competent" staff — which will make it different on at least two counts from some others — and it will have two purposes:

One will be to encourage other departments to stop showering businessmen with paper; the other to liaise with businessmen to see how they're getting on.

The seeds of the program's certain failure are evident.

What will happen first is that the Controller of Paperburden will circulate a memo to all departments asking them to reduce the flow of forms, questionnaires, notices, to small businessmen.

This will produce two results.

Every department will prepare a questionnaire listing all the forms, questionnaires, notices it regularly issues, and will ask businessmen to tick off in the little boxes provided the ones that they think might be eliminated.

Seven per cent of the questionnaires will be delayed in the mail, 62 per cent will disappear under existing piles of forms, questionnaires, notices, and 31 per cent will not be answered, when and if found, because of ennui, despair or cussedness on the part of the recipients.

With no immediate response, the originating departments will conclude that nobody wants anything cut off — not, at least, of theirs.

On top of that, this will take place:

Immediately Department A receives the new Controller of Paperburden's memo asking departments to stop sending out so much paper, its instinctive reaction is to send an executive assistant to sniff around in Department B to see what Department B is doing about its paper.

Needless to say, Department B is doing nothing. What it is saying, as the executive assistant reports back, is that all its forms are essential to the national economy, national unity, national security and/or national health.

Department A then rears back and says that, if all that trash is essential, all its own forms, questionnaires, notices, are double that, in spades — and immediately promulgates four new regulations to underline the point.

Naturally, the new Controller of Paperburden knows nothing of this, and, having supplemented his "lean and competent" staff for the purpose, sends out 350,00 forms asking businessmen how they're enjoying the lightening of their paperburden.

Since they aren't, because it hasn't been, this gives rise to 12 board of trade resolutions, 746 vitriolic letters to the editor, and 126 sacks of rude mail to the Controller of Paperburden.

Nonplussed by this, the controller takes on still more staff to handle the mail, which is sent out with reply cards. This is followed by a questionnaire asking businessmen to indicate, by ticking off any of 17 choices listed below, how they think the directorate — with the increase in staff, the office has become a directorate and the controller, a deputy minister — can help them.

At the same time, a second memo is circulated to all departments.

They, in turn, individually send out 350,000 notices telling business people that, if, within 30 days of receiving any form, questionnaire or notice, they indicate in writing the wish to have such mailing henceforth discontinued, this will be done, excepting in cases where the acting upon, or filling out of, such form, questionaire or notice, is obligatory under any statute or regulation which now or at any time in the future, is, or may be, in force.

The Deputy Minister (Paperburden) gets the Order of Canada.

Toronto Star

Quebec's Grievances: The Forgotten History of Canada

You can begin with the Confederation settlement and then look at the subsequent cultural and language conflicts in Manitoba, Saskatchewan, Alberta, New Brunswick and Ontario, and you see in these crises a countdown to separation.

Peter Oliver, York University historian.

In the middle of the 1960s, when separatism was at best an underground movement in Quebec, not yet made manifest in the form of a provincial government, a public opinion firm did a survey of French Canadians. The major question asked them what incidents they remembered best from Canadian history, and the results, to an English Canadian, were astounding. The four most frequently mentioned incidents were these: the battle of the Plains of Abraham, the Riel Rebellion, the Manitoba School question and Regulation 17 in Ontario. Further down the list, but still well remembered, were the conscription crises of the First and Second World Wars.

What makes the list astonishing, to English Canadian eyes, is that with the possible exception of the battle of the Plains of Abraham — quick now, when was that? — they are all part of the forgotten history of Canada. Not one anglophone in 100 could give an accurate account of the Manitoba school question, not one in 1,000 even knows what Regulation 17 was, and all most of us remember about the Riel Rebellion is that Louis was eventually hanged, and that it demonstrated the usefulness of the new railway to the west.

The French Canadian view is far different, and far from flattering. In the long series of conflicts between Us and Them, we are seen as welshers who try to weasel out of our most sacred pledges, and as oppressors who, in the rhetoric of one francophone orator, "attempt to conquer Quebec anew in each generation." Sadly, there is considerable evidence to support that opinion.

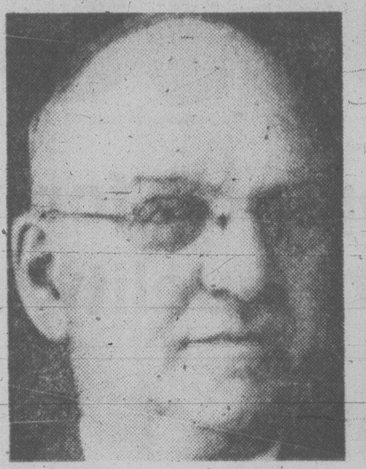

FERGUSON . . . assimilation bid

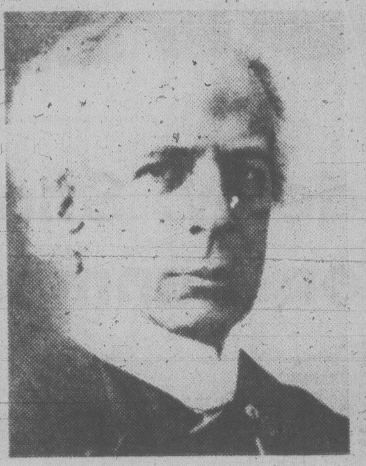

LAURIER . . . 'infamous'

KING . . . national vote

Consider the Manitoba school question, which we anglophones have so conveniently forgotten. Section 93 of the British North America Act, the deal between French and English that resulted in Confederation, gives each province exclusive jurisdiction over education — which in the Canadian context inevitably involves language and religion as well — but with strict guarantees for the rights of minorities. One of the provisions, for example, specifies that the Roman Catholic minority in Ontario will receive precisely the same treatment as the Protestant minority in Quebec — a clause that was originally intended as a protection for the English.

That was the deal, but in 1890 the province of Manitoba, by an act of the provincial legislature, withdrew financial support for Catholic separate schools — a precedent that was followed after the turn of the century by Saskatchewan and Alberta, the other provinces created out of what had been the North West Territories.

It was, as Sir Wilfrid Laurier said, a piece of legislation that would have been described as "an act of the most infamous tyranny" had it been applied to the Protestant minority in Quebec — witness the outraged reaction to Rene Levesque's diddling with the Protestant schools three-quarters of a century later — and Quebec immediately asked the federal government to enforce the guarantees of the BNA Act. The federal government refused, with the overwhelming support of English Canada. To francophones it was a symbolic gesture that meant the French language, religion and culture were to be rigorously confined to the province of Quebec. The message was made even clearer a decade later, when essentially the same thing happened in Alberta and Saskatchewan, and again a decade after that, when Ontario passed the notorious — to Quebec — Regulation 17.

Simply stated, Regulation 17, passed in 1912 and not reversed 'till 1927, restricted French-language instruction in Ontario's schools to the first two years of elementary school. It was the brainchild of the acting minister of education, Howard Ferguson — he later became premier of Ontario — and its frank intention was to speed the assimilation of a growing French-language community into the dominant English majority. It was also a blatant breach of the constitution of Canada — in the French view, the latest in a series of unilateral provincial laws in Manitoba, Alberta, Saskatchewan, and now Ontario that overturned the constitutional guarantees of minority rights, with the connivance of the federal government.

The Quebec government was so incensed it passed legislation authorizing the province's school boards to send money to "the wounded of Ontario" — the French separate-school boards — to finance French-language instruction. Noted one Quebec politician, responding to repeated appeals to French Canadians to enlist in the army: "We don't have to go to Europe to fight the Prussians; they are in Ontario."

But if French Canadians objected to Regulation 17, they objected even more strongly to conscription. It was 1917, and the war was going badly for Britain, Canada was asked to supply more troops, and voluntary enlistments were not enough. Native-born Canadians of every background were reluctant to enlist — most volunteers were British-born, and even by the end of the war only half of the 620,000 soldiers in the Canadian army had been born in Canada — but the French were more reluctant than most. They saw the First World War as a war of European imperialists in which they had no part; by comparison, Ontario, the heart of the British Connection and the source of most volunteers, saw her sons dying while the French shirked their "duty". The nation was split cleanly along racial lines, and when conscription was finally imposed — to the accompaniment of anti-conscription riots in Montreal, and a motion in the provincial legislature that Quebec secede from Confederation — it brought with it a legacy of great bitterness. Once again the dominant majority had imposed its will on a suppressed minority.

The legacy of bitterness was wakened again during the Second World War, when once again conscription was imposed on French Canada, this time despite promises that the experience of 1917 would not be repeated, and this time by a Liberal government supposedly sensitive to the voice of Quebec.

In 1942 a Committee for Total War, known generally as the Toronto 200, crystallized the growing anglophone pressure for conscription by publishing a series of newspaper advertisements calling for a referendum on the issue Prime Minister William Lyon Mackenzie King responded by asking for a national vote on a vaguely worded question that offered, in effect, conscription if necessary but not necessarily conscription.

French Canada was outraged, and when the ballots were counted, Quebec voted soidly against, while English Canada voted solidly in favor. Again, the minority had been submerged, and conscription was passed into law.

From the French Canadian's viewpoint, as historian J. L. Granatstein notes, it was one more demonstration that "no matter who is in power, no matter what promises are made, whenever a major issue arises he will get the short end of the stick."

English Canada, in general, has forgotten these issues. French Canada hasn't. The motto of the province of Quebec is *Je me souviens*; the things they remember explain why they now want out.

(From 'TVOntario', a weekly newspaper supplement prepared by the Ontario Educational Communications Authority)

Into the Locker Rooms . . .

By ROGER KAHN
New York Times

Back in the primordial days of the women's movement, circa 1973, a worldly interviewer startled me with a set of coy questions. "Do you have trouble knowing what to do with your eyes in the dressing rooms?" asked Miss Lee Arthur, who was employed by the sports department of a television station.

"No," I said, blinking. "Why?"

Miss Arthur, who liked to say she was both "a sports broadcaster and a broad sportscaster," took a three-beat pause. "They get naked in there, don't they?"

Her own eyes twinkled, and I had to confront two issues:

- The right of access to news sources.
- Sex.

These gemini reappeared recently in papers filed by attorneys for Baseball Commissioner Bowie Kuhn. Asnwering the complaint of Melissa Ludtke, a reporter for Sports Illustrated who wants entry into clubhouses, Kuhn conceded that baseball encourages "media coverage." But ballplayers wander "naked and semi-naked" near their lockers. Allowing women access "would be offensive to applicable standards of decency."

* * *

Despite the centrefold appeal of bodies, the significant point is news, not nudity. At long last baseball has conceded that it courts coverage. It's time for working journalists, men and women, girls, and boys, to reimpose healthy terms.

The pantheon sportswriters — Ring Lardner, Heywood Broun, Damon Runyon — disdained the sights and smells of locker rooms. They were eloquent and droll, and the were rooted in the press box. About the time that Jackie Robinson exploded on to the baseball scene, a more sophisticated journalism hatched. What Robinson, Dixie Walker, Ben Chapman said, or refused to say, was as important as certain final scores. Sportswriters began to leave their press-box baronies. Locker rooms became extensions of the field.

When Bob Rush of the Cubs threw a fastball into Carl Furillo's brow, I visited the victim in the Dodger trainer's room. Seeing the ghastly results of a beaning is wholly different from reading a team physician's report, edited by a press agent. When a gossip columnist reported that Robinson intended to retire, I caught him between turns at bat. "I said 'maybe,'" Robinson said, "and besides, I was just feeling fed up." When an umpire complained that ballplayers were calling him a "fairy," I audited behind the Dodger dugout. No one actually called the umpire gay. The ballplayers merely shouted that he was "an adagio dancer."

Schooled that way, I was dismayed by house reporting rules in other arenas. Hollywood columnists interviewed stars amid a gaggle of press agents, hired to put off controversy and truth. White House reporters submitted to restrictions on direct quotation, attribution and access that would have been unthinkable at Ebbets Field. Neither Johnson nor Nixon could have survived a year under the scrutiny Charlie Dressen knew.

Then came television. Reporters and announcers were lumped together as "media." The promoters and the ballplayers who dominated the channels set self-serving rules. Trainers' rooms were declared out of bounds. Clubhouse lounges appeared, from which all reporters were barred. Finally, Billy Martin sounded his Bronx cheer. The whole damn Yankees were off limits for 20 minutes prior to every game. "Don't blame me," Martin said. "The players voted for it."

"Did you?" I asked a Yankee veteran.

"Is that what Billy said?"

"Yes."

"Then we did."

I heard no protest from television and too few from the press. TV announcers and sports promoters work the same dodge. Grab a rating. Peddle a ticket. You sell news and you buy it. That's show biz, not the press. As much as in the 1950s, the working press, people who type stories for a living, is left to tell things as they are, accurately and grammatically.

* * *

When Kuhn concedes that baseball needs coverage, the press had better distinguish itself from television. Then demand sensible terms.

Trainers' rooms should be open, at least to one pool reporter. This prevents concealment of injuries, a practice with nasty implications where people bet.

Professional athletes should be available to reporters from their arrival at a stadium until they leave. Questions can be annoying, but a span of stadium duty seldom lasts eight hours. That's a reasonable stint for a $200,000-a-year outfielder.

A curtained area should be added to locker rooms, where robed athletes can be interviewed by reporters of the other sex.

Miss Ludtke remains slightly restricted. Covering the Yankees, she cannot catch Thurman Munson in the shower.

I remain slightly restricted. Covering Wimbledon, I cannot catch Chris Evert in the tub.

All parties, and the First Amendment, will survive.

MARTIN . . . Bronx cheer

THE QUIZ
CANADA AND THE WORLD

PART OF THIS NEWSPAPER'S SEE & THINK SCHOOL PROGRAM

worldscope

(10 points for each question answered correctly)

1 Speaking about the recent wave of prison violence, Solicitor-General Jean-Jacques Blais said the government (CHOOSE ONE: would, would not) make deals in violent situations where hostages are involved.

2 External Affairs Secretary ..?.. cancelled a scheduled March trip to the Soviet Union, after 13 Soviet citizens were expelled from Canada for spying.

3 Israeli leaders expressed concern about President Carter's decision to sell American jet fighters to Egypt and (CHOOSE ONE: Iraq, Saudi Arabia), as well as to Israel.

4 The territory of Southwest Africa, also called ..?.., is scheduled to become independent later this year.
a-Namibia
b-Zimbabwe
c-Azania

5 Since 1915, (CHOOSE ONE: Rhodesia, South Africa) has ruled Southwest Africa.

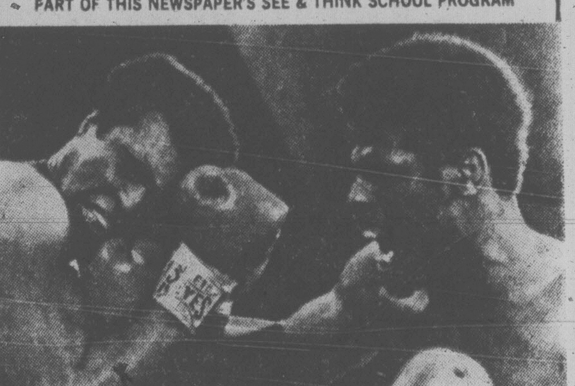

newspicture

(10 points if you answer this question correctly)

The boxing world is still reeling in the wake of Leon Spinks' 15-round upset decision over Muhammad Ali. As amateur light-heavyweights, both fighters won Olympic gold medals for the United States, Spinks in 1976, Ali in ..?..
a-1960 b-1964 c-1968

newsname

(10 points if you can identify this person in the news)

I am Canada's minister of urban affairs. At the recent federal-provincial economic conference, I and Quebec Premier Rene Levesque became involved in a nationally televised argument about low-income housing construction. Who am I?

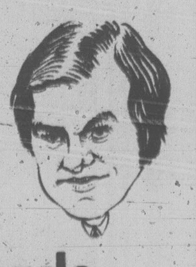

matchwords

(4 points for each correct match)

1-ballot	a-exile, expel
2-banish	b-negotiate, haggle
3-bargain	c-vote, poll
4-barrage	d-obstacle, hindrance
5-barrier	e-attack, bombardment

sportlight

(2 points for each question answered correcfly)

1 Ken Read and Dave Murray have been scoring victories for Canada on the World Cup (CHOOSE ONE: downhill skiing, speed skating) tour.

2 South Africa recently named Vanderbilt University student Peter Lamb to its Davis Cup team. True or False: Lamb is the first nonwhite ever selected to play for the South African team.

3 The Davis Cup is an international trophy awarded in (CHOOSE ONE: tennis, golf).

4 The current world record holder for the mile run is ..?..
a-Jim Ryun
b-John Walker
c-Filbert Bayi

5 The Montreal Canadiens recently broke a National Hockey League record when they played their ..?.. game without a defeat.
a-18th b-20th c-24th

roundtable

Family discussion (no score)

After losing the world heavyweight boxing title to Leon Spinks, should Muhammad Ali retire?

YOUR SCORE: 91 to 100 points — TOP SCORE! 81 to 90 points — Excellent. 71 to 80 points — Good. 61 to 70 points — Fair.

227-78 ©VEC, Inc.,

ANSWERS ON REVERSE PAGE

Cullen Asked to Reconsider Ban on Sherrell

The Insurance Corp. of B.C. has asked federal Immigration Minister Bud Cullen to reconsider a decision on the immigration status of ICBC's new president, Robbie Sherrell.

Education Minister Pat McGeer said a telex sent to Cullen also said that representatives of the ICBC board and of Price Waterhouse Associates, the management consultant company that conducted the search for a new president, are willing to fly to Ottawa to discuss the issue.

Cullen informed the B.C. government Monday that Sherrell will not receive immigration credits for his appointment because a proper search for a qualified Canadian had not been made.

McGeer said that, as of today, the date the appointment made by order-in-council takes effect, Sherrell is president of ICBC and a member of its board, even though he is still in England where he had been working for the Hartford Insurance Group.

Earlier Tuesday, McGeer said Sherrell, who is to earn $80,000 a year, will be paid until his immigration status is clarified.

McGeer said the government's order-in-council appointing Sherrell stipulates a salary for the president.

"So until such time as a new determination is made, I must presume he will be receiving a salary," he said.

"Mr. Sherrell has been put in the most regrettable position through no fault of his own. I lay the blame entirely at the doorstep of Mr. Cullen."

In a news release Tuesday, Price Waterhouse said it strongly disagreed with the reasons advanced by manpower and immigration for denying Sherrell the credits normally associated with a job offer."

More than 50 Canadians were screened for the job, the company said, but none of them wished to pursue an application. One Canadian who applied independently was turned down by the ICBC selection commmittee, the release said.

The company said it is not aware that the job had to be posted with Canada Manpower, adding that they learned off this requirement only after Sherrell applied for immigration clearance.

McGeer said Price Waterhouse followed the same procedure it had followed several hundred times before.

He noted that B.C. does not have an agreement with the federal government on immigration as does Quebec.

"When it comes to immigration, that still lies in the hands of some people 3,000 miles away," he said. "So Mr. Cullen, as far as the people of B.C. are concerned, holds the whip hand when it comes to immigration."

McGeer did not say if he thinks the province should have control over regulation but he did say that the laws, regulations and standards should be standard across Canada.

"What applies to one province in Canada, should apply to all the provinces. I don't think there should be a double standard at the governmental level."

He did not say if he thinks this reasoning should also apply to minority language rights.

WORLDSCOPE: 1-would not; 2-Don Jamieson; 3-Saudi Arabia; 4-a; 5-South Africa

NEWSNAME: Andre Ouellet

MATCHWORDS: 1-c; 2-a; 3-b; 4-e; 5-d

NEWSPICTURE: a

SPORTLIGHT: 1-downhill skiing; 2-True; 3-tennis; 4-b; 5-c

Trance Lingered

BELGRADE (AP) — Ten spectators were hypnotized while attending a West German circus in a small Croatian village and three of them could not be brought out of their trance after the performance. The Belgrade newspaper Politika said Tuesday a local physician succeeded in breaking the hypnosis after several hours.

WILLIAMS
QUALITY
MEATS
795 FORT ST.
384-0525
384-0526

SPECIALS

HOT B-B-QUE	CORNISH GAME HENS	$1.99 each
ENGLISH STYLE	RUMP ROAST	$1.59 lb
FULL CUT	ROUND STEAKS	$1.69 lb
FRESH LOCAL	VEAL STEAKS	$1.19 lb
FRESH LOCAL	VEAL ROASTS	99¢ lb.

GRADE A GRAIN FED FREEZER BEEF 100% GUARANTEED

SIDES	HINDS	BARONS
$1.05 lb.	$1.35 lb.	$1.19 lb.

Prices include cutting, wrapping and freezing, actual price per pound varies due to cutting, boning and trimming.

A selection of our higher priced 3-pce. Suits are only

$79 (2 for $150) at Jack Fraser this week

We probably could claim that ours is the best suit value in town.

But we'd rather you be the judge, because to see is to believe, to try-on is to be convinced!

For openers, try-this-on-for-size (forgive the pun). The fabrics are all-wool, polyester and blends.

The cut and finish is excellent with special attention to detail.

The patterns varied and properly coloured for Spring and Summer. In sizes 36-48 Reg., Tall and Short.

Be here early, you won't be the only one after this bargain. After all, who else in Canada offers such value!

ALL WOOL VESTED SUITS. A special group from J.F.'s regular ass't. In Spring and Summer colours. Formerly to $199.50 Sale $119

JACK FRASER

Chargex, Master Charge Accepted
Hillside Shopping Centre
Harbour Park, Nanaimo

Sears

Kenmore

Don't delay. Shop now for these top values on Kenmore quality appliances

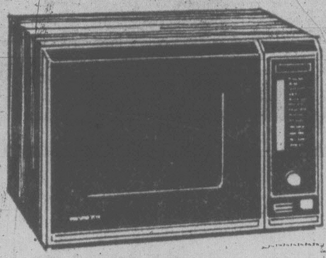

Automatic defrost microwave oven

459.98

A real time-saver. Hi-power 600 watts. Will hold a 22-lb. turkey. 25 min. linear timer. Walnut woodgrain vinyl on steel exterior. 24" wide x 20⅝" deep x 15⅜" high. Cook book included. 22R 099 471.

Value!

30" range with clock-controlled automatic oven

334.98

Start/cook/off oven. 4 Infinite-heat, lift-out elements (one is 8"). Controlled variable broil. Minute minder. Timed appliance outlet. Oven window and light. No-drip, recessed top. 22R 064 060.

With Continuous-clean oven.
22R 064 660. . . . . 354.98

With Self-clean oven.
22R 064 760 . . . . . $464.98.

in Harvest Gold $10 more, each. Great buy!

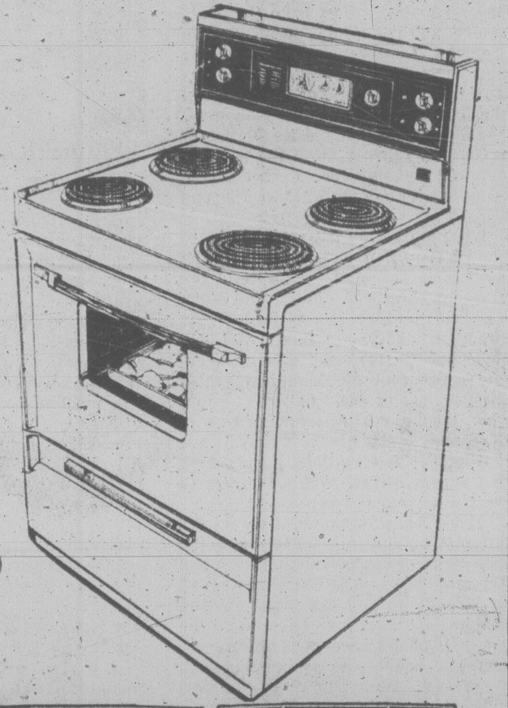

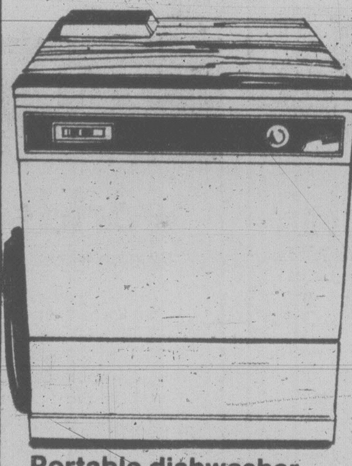

Heavy duty washer with 4 program all fabric care

399.98

Features Normal, Knit-delicate, Perma-Press, and Pre-wash programs. 4 wash/rinse temperature combinations. 3-position water level control. Self-cleaning lint filter. Roto Swirl agitator. Rinse agent dispenser. 29" wide x 25½" deep x 36" high. White. 26R 047 300. With Sudsaver $25 more. In Harvest Gold $10 more.

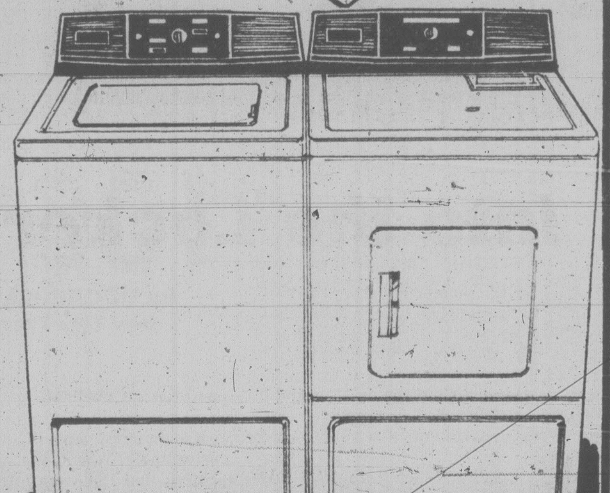

Matching Kenmore 'Fabric Master' dryer

259.98

Features 3 settings dial. Fabric-Master shuts dryer off when clothes reach the right degree of 'dryness'. 'Soft Heat' prevents overdrying or scorching. Extra large lint filter keeps fuzz off clothes. White. 26R 087 300. In Harvest Gold $10 more.

Portable dishwasher 5 pushbutton choices

359.98

No pre-rinsing! Rinse and Hold, Normal Wash cycles. Dual detergent dispenser. 2 level wash. Power Miser switch for hot or cool 'air dry'. Plate-warmer, light wash on dial. Woodgrain Formica top. Overall size: 24"w x 36"h x 26¼"d. 267 476 031. White only.

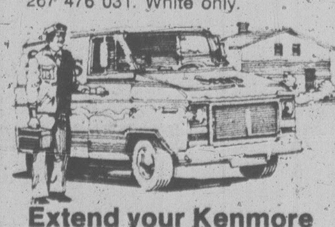

Extend your Kenmore appliance guarantee

Don't worry! At Sears you can extend your regular guarantee for the life of your Sears appliance for just pennies a day. Our Extended Guarantee gives you professional at-home service all the time, with no additional cost for parts or labor. Ask about it today.

Family-size 15.1 cu. ft. frostless refrigerator

519.98 Reg. $569.98

Separate temp. controls plus fan-forced air maintain cold level in refrigerator and freezer. 3 temp. butter conditioner. Twin plastic crispers, porcelain meat keeper. 2-10 position adj. interior shelves. R.H. hinge. White 46R 057 920. Copper, Avocado, Harvest Gold **$10** more.

17.1 cu. ft. model Features as above plus 3-10 position shelves; larger freezer. 46R 078 920. White **$559.98** Colors **$10** more.

Sears: Ranges (22), Washers, dryers, Dishwashers (26), Refrigerators (46). Phone Enquiries: 595-9111

Sears
celebrate the savings
Save $8

Celebrate the savings!

3 more days to help celebrate Sears 25th anniversary sale.
Enjoy great savings and values till March 4, '78.

Simpsons-Sears Ltd.
3190 Shelbourne Street. Lots of Free Parking

Community Plan Stalled in Saanich

After more than half an hour of unproductive debate Tuesday night, Saanich aldermen failed to reach any decision on how the municipality should proceed with the preparation of its controversial community plan.

These were the basic questions the planning committee was trying to resolve:

Should Saanich proceed with its so-called "broad-brush" draft community plan before consulting residents of the various neighborhoods on the preparation of their own specific plans?

Should the individual communities work out, in conjunction with the municipality, their own area plans before the over-all plan is completed?

Or should the preparation of the secondary plans and the main document proceed concurrently?

As committee members floundered around in indecision, a note of near-despair crept into some of the comments.

Said Ald. David Paterson: "I think the present council is split on this. I have a very deep concern that council will never resolve the issue and the community will never have a plan of any kind."

Said Mayor Mel Couvelier: "I have a concern that we will never put this issue to bed."

But Ald. John Mika, who was one of the chief critics of the plan as it was drafted last year, said he believes the approach of concurrently preparing principal and secondary plans can work, and that the fall deadline can be met.

Mika said the present plan is acceptable in many respects and "we have identified some of the difficult, controversial nuts that have to be cracked."

The first of those "nuts" is due to be cracked soon, after council has held a public hearing later this month on the proposal for a light industrial park in the Royal Oak area.

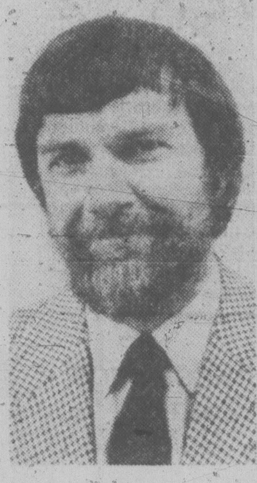

MIKA
. . . approach can work

SEWER LIMIT SHIFT URGED TO COVER GREENLEA AREA

Saanich council's planning committee recommended Tuesday night that the municipality's urban containment boundary, marking the outer limits of sewer network expansion, be shifted to include most of a 37-acre area of land in the Greenlea area of Royal Oak.

The area, considered to have low agricultural value, lies east of Wilkinson Road and south of West Saanich Road. It is now covered by a five-acre minimum freeze and the median lot size is about two acres.

Under the proposed pattern of development, recommended in a report from municipal planner Gil Laurenson, it would eventually become a mixture of small lots and rural residential development. A large "buffer" area of one-acre lots would separate the residential uses from the rural lands to the west.

The total estimated population would be about 400.

A number of rezoning applications prompted the review of land use in the area. But it will apparently be some time before substantial changes occur.

Laurenson said as other areas of Saanich have a higher priority for sewer servicing, the Greenlea area is not being included in the current sewer enterprise boundary extension.

Zoning changes and subdivision bylaw amendments should be made only when servicing is available, he suggested.

In other business Tuesday night, the committee urged council to ease some of the current zoning and subdivision restrictions in the Strawberry Vale-Roy Road area, where sewers are now being installed.

Now covered by the five-acre minimum subdivision restriction, the area is proposed to be rezoned to single-family with a minimum lot size of 6,000 square feet and width of 60 feet.

The planners estimate this will allow about 27 existing lots to be re-subdivided.

We Are Early, but then we know how fast these flights will fill.

WARDAIR

Vancouver-London
Dec. 15 and 22
2-3-4-6 Weeks

$469.00
Air tax not included

384-7108

Four Seasons Travel 3-1 212-620 View St.

Sears Home of Home Improvement

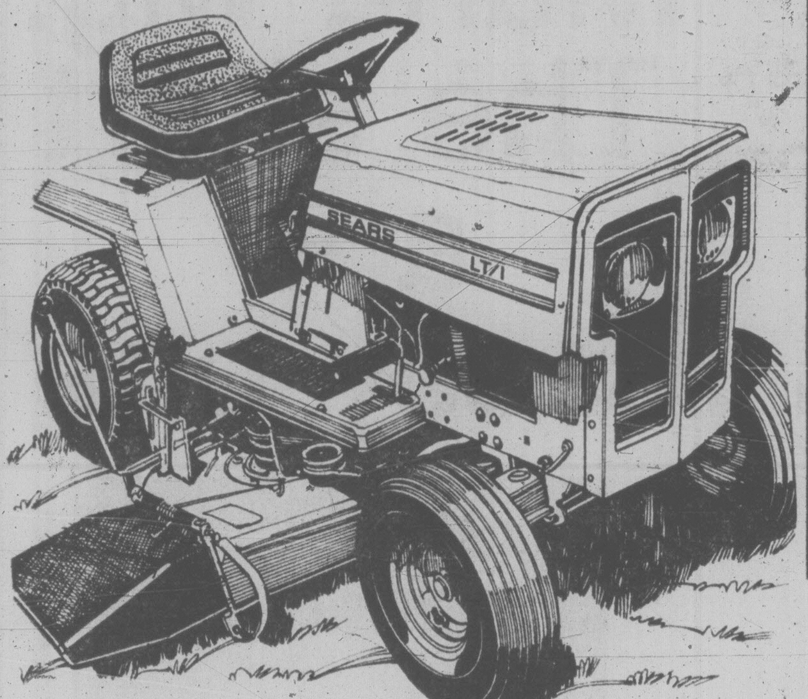

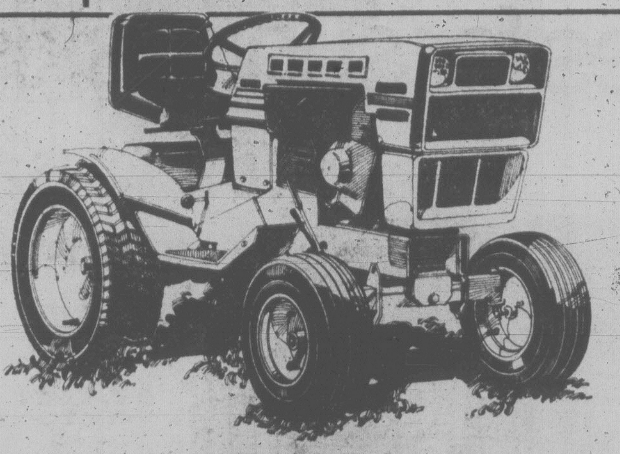

Sears best 16 hp garden tractor. Twin cylinder engine

Our quietest-running garden tractor! High-tension ignition system; 4-cycle engine. Auto-type ball-joint steering and differential. Turf-Saver tires. 09R 060 790.

$2099

Save 15% to 36%

Latex interior flat washable enamel

INTERIOR
Sears
LATEX FLAT ENAMEL
FOR WALLS & TRIM
GUARANTEED
washable and stain removal
• colorfast •
NET CONTENTS 1 GALLON (4.55 LITRES)
95 WHITE

Save $4 on interior flat enamel

Guaranteed washable, colourfast, and spot-resistant. Use anywhere inside the home. Dries in about 30 minutes. Soap and water clean-up. 24 colours plus White. 30R 010 110C.

6.97 gal. Reg. 10.99

Quart size. 30R 010 100C. Reg. 3.19 .... ea. 2.69

Sears Paints (30) 24-Hr. Teleshop: 595-3161.
Advertised prices in effect now through
5:30 p.m. Sat., March 4, while quantities last.

Save $60
8-hp, 32" riding mower

789.98 Reg. 849.98

Craftsman tractor features rear discharge to allow close cutting. Elec. start. 3-speed transmission. Eager-1 engine. Cutting height adjustment from seat. Emergency parking brake. Headlights. 09R 065 704.

Sears Hardware (9) Phone Enquiries: 595-9111, Loc: 248

Save $130

11-hp. lawn tractor with 36" rotary mower. Handles grass or snow

Syncro-balanced Briggs and Stratton engine reduces vibration. 5 forward speeds plus neutral and reverse. Key locked safety start. Auto-type differential. Single brake/clutch pedal plus a separate hill brake. Ignition, lights, throttle, and choke located on one panel. Big surf-saver tires. 36" mower adjusts from 1" to 3½" high from driver's seat. 09R 060 664

1069.97 Reg. 1199.98

Visit Sears for helpful hints!

Reindeer 'The Garden Expert' will be on hand to answer your gardening questions: Thursday evening, Friday evening, Saturday.

Jim Gilbert will be in our sports centre to demonstrate techniques on cutting strip plus answer fishing questions on techniques or places to fish: Thurs., Fri.: 7-9 p.m., Saturday: 1-5 p.m.

Grow your own garden value.

SEAFOREST soil conditioner

An excellent general lawn and garden conditioner
Forest bark & kelp promote a "Natural Living Soil" in the garden shop

Reg. 2.99. Adds calcium/magnesium. Sweetens soil. 71R 029 908

2.95

Sears Garden Shop (71) 24-Hr. Teleshop: 595-3161. Asterisked items, delivery on purchase of 4 bags or more of fertilizer. Prices in effect now through 5:30 p.m. Sat. Mar. 4, while quantities last.

40 lbs. of 6-8-6* lawn fertilizer
5.97
Reg. 6.99. All-purpose lawn fertilizer 50% organic. Ideal for new lawns. 71R 029 222

40 lbs. of Moss* killer for lawns
4.77
Reg. 5.99. Kills moss as it feeds the grass with 4-2-3 formula.

Save $1. 40 lbs.* Dolomite lime
1.97
Reg. 2.99. Adds calcium and magnesium. Apply now to sweeten soil. 71R 029 908.

16" cart spreader low priced now
14.99
25-lb. capacity. Baked enamel finish. 16" wide. 71R 027 000.

Save $5. 3-gal. garden sprayer
19.97
Reg. 24.99. Gal. steel tank, 11.35-litre capacity. Brass pump, extension rod. 71R 031 121.

Save $1. 40-lb. bag 5-10-15 fertilizer
5.49
Reg. 6.49 Save when you buy the 40-pound size! Specially formulated for flowers, vegetables. Gives strong roots. 71R 029 154
Reg. 3.79. 18-kg. size (approx. 2 cu. ft.)

Garden soil testing kit
15.99
Test kit for nitrogen, phosphorous and PH tests in house/garden soils. Test now before you start planting your vegetables and flowers!

Maytime seed starters. A buy!
2 for 97¢
Flowers or vegetable seeds in foil tray. Comes with seeds and growing mixture. Just add water and watch them grow! Transplant in your garden when read. 71R 017 038.

100% organic* fish fertilizer
1.99
Start your plants off right with completely organic fish fertilizer. 64-ounce size containter.

Bark mulch* in 40-lb. bag
2.99
Ideal for placing around ornamental plants and shrubs and also berr plants. 40-pound bag.

Simpsons-Sears Ltd.
3190 Shelbourne Street. Lots of Free Parking.

City View of Flags: Run Them All Up

Victoria city council's public works committee has no plans to get in a flap over a few flags.

The committee made that clear Tuesday when Harbor Square administrator Phil Nanavati came before them with a proposal to drape his building in flags.

Nanavati came armed with drawings, maps, models and a brief.

But the committee wasn't interested in any of them.

Ald. Bob Wright said the city better not start to legislate flagpoles otherwise it might have to go out and hire five flag inspectors.

Nanavati was just told to make sure his flags didn't say "visit Harbor Square" or something equally commercial, and to go right ahead with his plans.

He assured the committee that he only planned to display B.C., Canada, and this year some special Captain Cook flags.

KIDS TO MARCH —IF OVER 12

Kids will march in the annual Victorian Days parade after all — if they're older than 12.

Earlier this week the Victoria Celebrations Association had ruled that children under 15 would be excluded from the parade this year and given a parade of their own at a later date.

But the association received so many phone calls from irate parents that Tuesday it decided to back down a little and changed the age limit to 12.

A separate parade for the tykes is planned May 20.

The association will ask downtown merchants to support the childrens' only parade by offering prizes.

Kiwis Given City Flag

Victoria's official flag is now in the city hall of the New Zealand port of Napier.

It was presented to Napier's Mayor Clyde Jeffery this week by Capt. S.W. Riddell, commander of the Second Canadian Destroyer Squadron, during a visit of the Esquimalt-based destroyer HMCS Restigouche.

In exchange, Jeffery presented Riddell with a model of the statue of Parnia that dominates Napier's Marine Square. Riddell will present the model to Mayor Mike Young on the return of the Restigouche, HMCS Kootenay and HMCS Provider on May 3.

Napier became a sister city to Victoria in 1973.

"We will treasure possession of your city's flag and be especially proud to fly it over our city on many future occasions," Jeffery said.

"It will further tie our bomds of friendship."

Restigouche, Kootenay and Provider have been joined by HMNZS Waikato and HMNZS Otago for a crossing of the Tasman Sea.

The ships will be joined by ships of the Royal Australian Navy for an exercise which starts Saturday and ends March 10.

The three Esquimalt-based ships will be at the Australian port of Sydney from March 10 to 21.

Sears

Celebrate the savings during our 25th Anniversary Sale event!

Sunglasses 1/3 off

Dressing your eyes for sunny skies

tropic-cal
POLAROID
Riviera
Sears Sunshop

Come and see some of the nicest glasses under the sun for men and women

Our Sunglass Shop features the most up-to-date styles for all of you who have an eye for fashion. You'll see shapes and sizes that have been influenced by top European frame designers. The collection includes gradients, polarized, in all the latest styles and colors. Sun.sensors®, plastic frames, aviators with wire frames, top brand names and more. Truly an eye-catching collection for the collector. All at your Sears Sunglass Shop.

Marla wig. The short and sassy one

19.97 Reg. $30

It'll give you a whole new look. Styled with short curls all over and softly waved for a flattering look. A complimentary wig for the petite woman with smaller features. Easy-care too—the style is built right in. Made from 100% Artelle® modacrylic, so it's lightweight. Adjustable Veloro tabs. Comes in a variety of natural shades. 08R 000 729 C.

Sears Health & Beauty (8) Personal Shopping
Advertised prices in effect now through 5:30 p.m. Saturday, Mar. 4, while quantities last.

Revlon color magic

With any Revlon purchase of $6 or more, choose any three of the five bonus products shown here

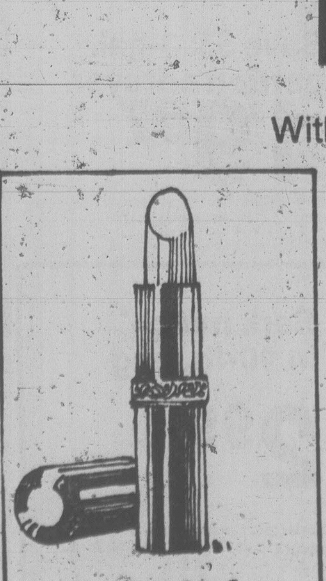
1. Moon Drops Cream or Luminesque Lipstick

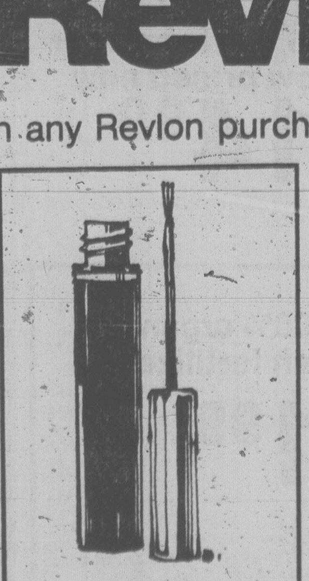
2. Fabulash Mascara

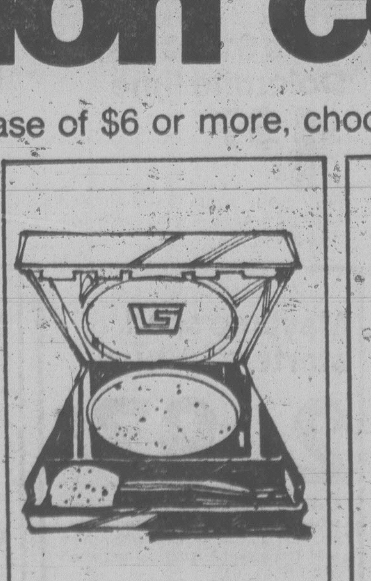
3. Super Rich Eye Shadow

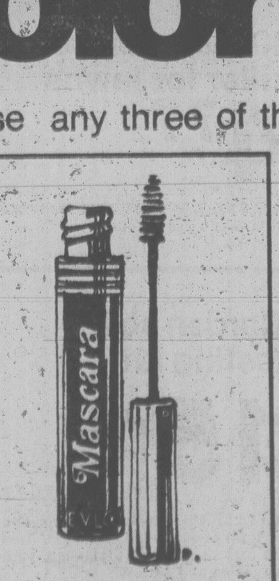

4. Super Rich Mascara

INSTANT FABU NAIL
PROTECTIVE NAIL HARDENER
REVLON
15 ml
5. Fabunail Clear or Frosted

'What's New for Spring'
Spot Fashion shows will be held March 1st, 2nd, 3rd. at 6:30, 7:00, 7:30, 8:00 p.m. at fashion locations throughout the store

Simpsons-Sears Ltd.
3190 Shelbourne Street, Lots of Free Parking No Tickets, No Time Limit

Sears

Diamond Ring

SPECTACULAR

9 Days only — Shop 9:30 a.m. Thursday.
Choose from $100,000-worth of diamonds in stock!
Personal Shopping only!

40% to 50% off
APPRAISED VALUE

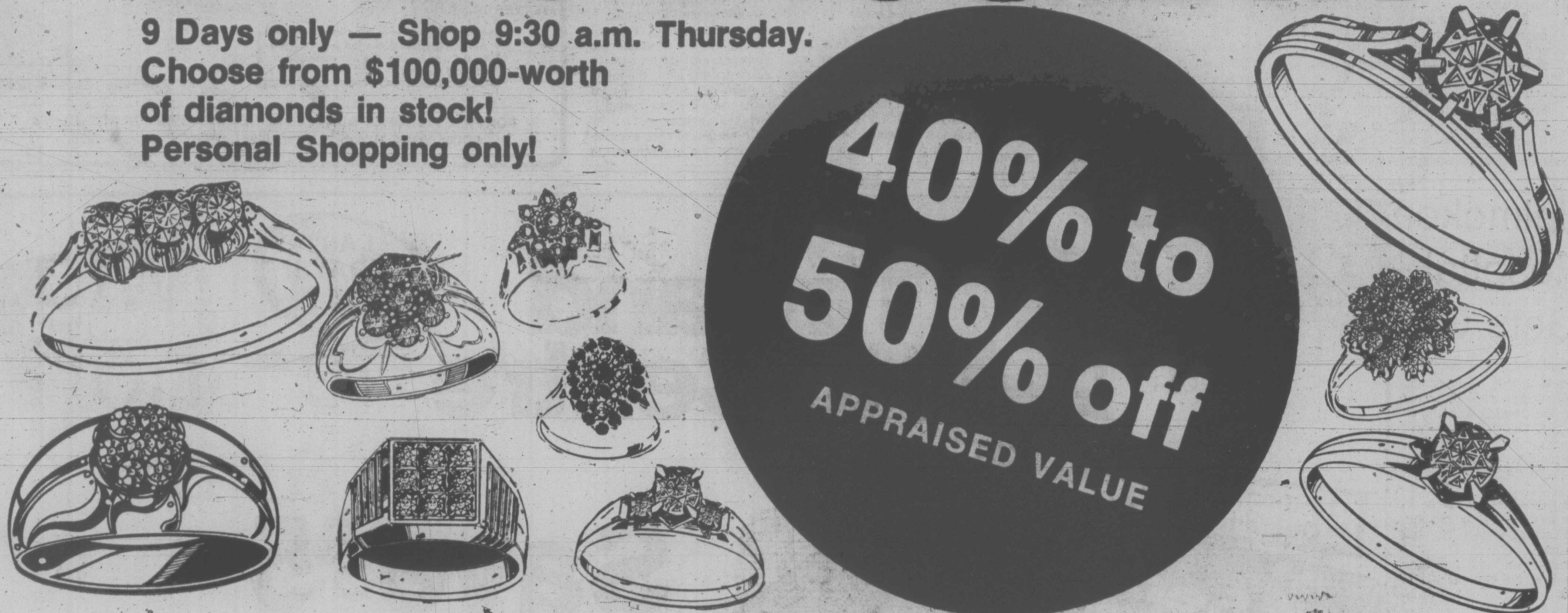

Ladies' 14 kt. engagement ring 5 diamonds .19 ct. total weight (6501) 1 only. **Appraised $375**	$187.50
Ladies' 14 kt. engagement ring 1 diamond 1.0 ct. (38590) 1 only. **Appraised $3,650**	$2190
Ladies' 14 kt. engagement ring 1 diamond .25 ct. (38636) 1 only. **Appraised $625**	$312.50
Ladies' 14 kt. engagement ring 1 diamond .75 ct. (38676) 1 only. **Appraised $2,600**	$1560
Ladies' 14 kt. engagement ring 1 diamond .75 ct. (38702) 1 only **Appraised $2,600**	$1300
Ladies' 14 kt. engagement ring 1 diamond .33 ct. (38762) 1 only **Appraised $800**	$400
Ladies' 14 kt. engagement ring 1 diamond .75 ct. (38765) 1 only. **Appraised $2,600**	$1300
Ladies' 14 kt. engagement ring 1 diamond .15 ct. (38826) 1 only. **Appraised $425**	$212.50
Ladies' 14 kt. engagement ring 1 diamond .30 ct. (38827) 1 only. **Appraised $1,000**	$600
Ladies' 14 kt. engagement ring 1 diamond .25 ct. (38937) 1 only. **Appraised $625**	$312.50
Ladies' 14 kt. engagement ring 1 diamond .25 ct. (Z113) 1 only. **Appraised $760**	$456
Ladies' 14 kt. engagement ring 1 diamond .20 ct. (Z369) 2 only. **Appraised $725**	$435
Ladies' 14 kt. engagement ring 1 diamond .19 ct. (Z360) 1 only. **Appraised $695**	$417
Ladies' 14 kt. engagement ring 1 diamond .14 ct. (Z362) 1 only. **Appraised $415**	$249
Ladies' 14 kt. engagement ring 1 diamond .06 ct. (Z364) 1 only. **Appraised $310**	$186
Ladies' 14 kt. engagement ring 1 diamond .23 ct. (Z366) 1 only. **Appraised $850**	$510
Ladies' 14 kt. engagement ring 1 diamond .09 ct. (Z367) 1 only. **Appraised $360**	$216
Ladies' 14 kt. engagement ring 1 diamond .18 ct. (Z368) 1 only. **Appraised $715**	$429
Ladies' 14 kt. engagement ring 1 diamond .75 ct. (38742) 1 only. **Appraised $2,600**	$1300
Ladies' 14 kt. engagement ring 5 diamonds .36 ct. total weight (38866) 1 only. **Appraised $845**	$507
Ladies' 14 kt. dinner ring 9 diamonds .21 ct. total weight (ZL01) 1 only. **Appraised $570**	$342
Ladies' 14 kt. dinner ring 21 diamonds .42 ct. total weight (ZL15) 1 only. **Appraised $3,800**	$2280
Ladies' 14 kt. dinner ring 19 diamonds .48 ct. total weight (Z211) 2 only. **Appraised $1,600**	$960
Ladies' 14 kt. dinner ring 3 diamonds .30 ct. total weight (Z212) 1 only. **Appraised $845**	$507
Ladies' 14 kt. dinner ring 3 diamonds .21 ct. total weight (Z213) 1 only. **Appraised $575**	$345
Ladies' 14 kt. dinner ring 3 diamonds .33 ct. total weight (Z218) 1 only. **Appraised $875**	$525
Ladies' 14 kt. dinner ring 3 diamonds .51 ct. total weight (Z219) 1 only. **Appraised $1,575**	$945
Ladies' 14 kt. dinner ring 3 diamonds .18 ct. total weight (Z220) 1 only. **Appraised $650**	$330
Ladies' 14 kt. dinner ring 5 diamonds .61 ct. total weight (Z221) 1 only. **Appraised $1,975**	$1185
Ladies' 14 kt. dinner ring Diamonds .25 ct. total weight (38245-05) 1 only. **Appraised $475**	$237.50
Ladies' 14 kt. dinner ring Diamonds .50 ct. total weight (38246-00) 1 only. **Appraised $900**	$450
Ladies' 14 kt. dinner ring Diamonds 1.0 ct. total weight (38247-06) 1 only. **Appraised $1,650**	$825
Ladies' 14 kt. dinner ring 2 diamonds .12 ct. total weight, 1 ruby (38474) 1 only. **Appraised $350**	$210
Ladies' 14 kt. dinner ring 10 diamonds .10 ct. total weight, 1 opal (38644) 1 only. **Appraised $340**	$170
Ladies' 14 kt. dinner ring 10 diamonds. .10 ct. total weight, 1 opal (38662) 1 only. **Appraised $300**	$150
Ladies' 14 kt. dinner ring 6 diamonds .15 ct. total weight, 13 sapphires (38663) 1 only. **Appraised $620**	$310
Ladies' 14 kt. dinner ring 3 diamonds 1.0 ct. total weight (38758) 1 only. **Appraised $2,000**	$1000
Ladies' 14 kt. dinner ring 16 diamonds .025 ct., .40 total weight, 10 rubies (38768) 1 only. **Appraised $750**	$375
Ladies' 14 kt. dinner ring 9 diamonds .27 ct. total weight (38794) 2 only. **Appraised $330**	$165
Ladies' 14 kt. dinner ring 1 diamond .04 ct. 6 emeralds (38948) 1 only. **Appraised $240**	$120
Ladies' 14 kt. earrings Diamonds .28 ct. total weight (38693) 1 set only. **Appraised $410**	$246
Ladies' 14 kt. wedding/ engagement set 1 diamond .05 ct. (38722) 1 set only. **Appraised $180**	$90
Men's 10 kt. ring 1 diamond .37 ct. (ZM31) 1 only. **Appraised $1,225**	$735
Men's 10 kt. ring 7 diamonds .57 ct. total weight (ZM32) 1 only. **Appraised $1,285**	$771
Men's 10 kt. ring 1 diamond .32 ct. (ZM34) 1 only. **Appraised $1,050**	$630
Men's 10 kt. ring 1 diamond .11 ct. (ZM35) 1 only. **Appraised $355**	$213
Men's 10 kt. ring 7 diamonds .28 ct. total weight (ZM41) 1 only. **Appraised $725**	$435
Men's 10 kt. ring 1 diamond .10 ct. (ZM42) 1 only. **Appraised $350**	$210
Men's 10 kt. ring 1 diamond .25 ct. (ZM43) 1 only. **Appraised $775**	$465
Men's 10 kt. ring 1 diamond .20 ct. (ZM45) 1 only. **Appraised $395**	$237
Men's 10 kt. ring 8 diamonds .22 ct. total weight, 1 sapphire (ZM47) 2 only. **Appraised $685**	$411
Men's 10 kt. ring 1 diamond .14 ct. (ZM49) 1 only. **Appraised $730**	$438
Men's 10 kt. ring Diamonds 1.0 ct. total weight (38247-08) 1 only. **Appraised $1,650**	$825
Men's 10 kt. ring Diamonds 1.0 ct. total weight (39337) 1 only. **Appraised $1,600**	$800
Men's 10 kt. ring 1 diamond .08 . (38656) 1 only. **Appraised $300**	$150
Men's 10 kt. ring Diamonds .50 ct. total weight (38670) 1 only. **Appraised $925**	$508.75
Men's 10 kt. ring Diamonds 1.0 ct. total weight (38672) 1 only. **Appraised $1,600**	$800
Ladies' 14 kt. dinner ring 3 diamonds .39 ct. total weight (Z214) 1 only. **Appraised $1,085**	$651
Ladies' 14 kt. engagement ring 1 diamond 1.0 ct. (38590-S) 1 only. **Appraised $3,500**	$2333.33
Ladies' 14 kt. engagement ring 1 diamond .75 ct. (38702-S) 1 only. **Appraised $2,200**	$1466.66
Ladies' 14 kt. engagement ring 1 diamond .75 ct. (38581-S) 1 only. **Appraised $2,200**	$1466.66
Ladies' 14 kt. wedding/ engagement set 18 diamonds .25 ct. total weight (3824506S) 1 only. **Appraised $650**	$384.99
Ladies' 14 kt. white gold dinner ring 7 diamonds .04 ct. ea. 7 rubies (38476-S) 1 only. **Appraised $410**	$246
Ladies' 14 kt. dinner ring 1 diamond .04 ct. 6 emeralds (38948-S) 1 only. **Appraised $300**	$120
Ladies' 14 kt. wedding band 3 diamonds .015 ct. ea. (38685) 1 only. **Appraised $165**	$99
Ladies' 14 kt. ring 1 diamond .10 ct. 2 rubies (38643) 1 only. **Appraised $340**	$170
Ladies' 14 kt. ring 1 diamond .04 ct. 6 sapphires (38641) 1 only. **Appraised $200**	$99
Ladies' 14 kt. engagement ring 1 diamond .50 ct. (38675) 1 only. **Appraised $1,600**	$779.99
Men's 10 kt. ring 1 diamond .08 ct. (38668) 1 only. **Appraised $275**	$137.50
Ladies' 14 kt. eternity ring Diamonds .50 ct. total weight (38690-S) 1 only. **Appraised $750**	$450
Ladies' 14 kt. eternity ring Diamonds .50 ct. total weight (38246-01-S) 1 only. **Appraised $750**	$450
Ladies' 14 kt. eternity ring Diamonds .40 ct. total weight (38471-S) 1 only. **Appraised $425**	$270
Ladies' 14 kt. dinner ring 4 diamonds .18 ct. total weight (618-252) 1 only. **Appraised $550**	$302.50
Ladies' 14 kt. dinner ring 11 diamonds .21 ct. total weight, 1 opal (621-258) 1 only. **Appraised $465**	$255.75
Ladies' 14 kt. dinner ring 10 diamonds .13 ct. total weight, 1 emerald (113-102) 1 only. **Appraised $365**	$182.50
Ladies' 14 kt. dinner ring 8 diamonds .15 ct. total weight, 1 opal (115-160) 1 only. **Appraised $400**	$200
Ladies' 14 kt. dinner ring 1 diamond .57 ct. total weight, 12 emeralds (657-261) 1 only. **Appraised $1,950**	$1170
Ladies' 14 kt. dinner ring 14 diamonds .19 ct. total weight, 1 opal (119-264) 1 only. **Appraised $500**	$275
Ladies' 14 kt. dinner ring 18 diamonds .27 ct. total weight, 1 opal (127-266) 1 only. **Appraised $750**	$412.50
Ladies' 14 kt. dinner ring 2 diamonds .68 ct. total weight, 1 sapphire (168-268) 1 only. **Appraised $1,900**	$1140
Ladies' 14 kt. dinner ring 10 diamonds .20 ct. total weight (620-270) 1 only. **Appraised $515**	$288.25
Ladies' 14 kt. dinner ring 19 diamonds .77 ct. total weight (177-272) 1 only. **Appraised $1,325**	$795
Ladies' 14 kt. dinner ring 15 diamonds .61 ct. total weight (661-275) 1 only. **Appraised $1,000**	$600
Ladies' 14 kt. dinner ring 12 diamonds .23 ct. total weight, 7 sapphires (623-242) 1 only. **Appraised $615**	$338.25
Ladies' 14 kt. dinner ring 12 diamonds .10 ct. total weight, 1 ruby (110-248) 1 only. **Appraised $315**	$157.50
Ladies' 14 kt. dinner ring 6 diamonds .14 ct. total weight, 4 emeralds (614-256) 1 only. **Appraised $425**	$233.75
Ladies' 14 kt. dinner ring 16 diamonds .65 ct. total weight, 1 opal (165-202) 1 only. **Appraised $1,175**	$705
Ladies' 14 kt. dinner ring 4 diamonds .25 ct. total weight, 4 rubies (625-204) 1 only. **Appraised $535**	$294.25
Ladies' 14 kt. dinner ring 6 diamonds .18 ct. total weight, 1 opal (118-208) 1 only. **Appraised $345**	$172.50
Ladies' 14 kt. dinner ring 8 diamonds .25 ct. total weight (625-212) 1 only. **Appraised $435**	$239.25
Ladies' 14 kt. dinner ring 12 diamonds .33 ct. total weight (633-214) 1 only. **Appraised $775**	$426.25
Ladies' 14 kt. dinner ring 22 diamonds .33 ct. total weight, 2 emeralds (133-216) 1 only. **Appraised $800**	$440
Ladies' 14 kt. dinner ring 17 diamonds .37 ct. total weight, 4 rubies (137-218) 1 only. **Appraised $875**	$481.25
Ladies' 14 kt. dinner ring 13 diamonds .21 ct. total weight (631-220) 1 only. **Appraised $575**	$316.25
Ladies' 14 kt. dinner ring 18 diamonds .43 ct. total weight, 1 ruby (643-222) 1 only. **Appraised $850**	$467.50
Ladies' 14 kt. dinner ring 7 diamonds .57 ct. total weight (657-226) 1 only. **Appraised $925**	$508.75
Ladies' 14 kt. dinner ring 3 diamonds .59 ct. total weight (659-228) 1 only. **Appraised $1,000**	$600
Ladies' 14 kt. dinner ring 8 diamonds .22 ct. total weight, 1 emerald (622-232) 1 only. **Appraised $465**	$255.75
Men's 10 kt. ring 10 diamonds .29 ct. total weight (229-212) 1 only. **Appraised $650**	$375.50
Men's 10 kt. ring 10 diamonds .35 ct. total weight (235-214) 1 only. **Appraised $715**	$393.25
Men's 10 kt. ring 16 diamonds 1.12 ct. total weight (012-216) 1 only. **Appraised $2,100**	$1260
Ladies' 14 kt. earrings 2 diamonds .44 ct. total weight (444-253) 1 pair. **Appraised $950**	$522.50
Ladies 14 kt. earrings 2 diamonds .40 ct. total weight (440-257) 1 only. **Appraised $875**	$481.25
Ladies' 14 kt. earrings 2 diamonds .08 ct. total weight (420-265) 1 only. **Appraised $210**	$105

Plus over 40 unadvertised ring styles for ladies and men.

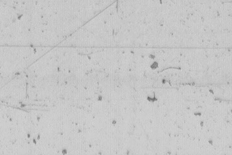

And don't forget . . . you can charge your diamonds on your handy Sears All-Purpose Account

You get a 6-way guarantee with your Sears diamond

- Free inspection service for 3 years
- Free sizing services for 3 years
- One free cleaning and refinishing
- Appraisal certificate showing carat wt., colour and appraised value
- Lifetime trade-in offer.

Simpsons-Sears Ltd.

3190 Shelbourne Street. Lots of Free Parking . . . No Tickets, No Time Limit.

Postal Protest Misses Victoria

A national demonstration by the Canadian Union of Postal Workers (CUPW) missed Victoria today because the union local here wasn't given enough lead time to organize the event.

CUPW members set up informational picket lines across Canada to distribute pamplets outlining the union's reasons for wanting the post office made into a Crown corporation.

In Vancouver, national CUPW director Frank Walden said the union handed out pamphlets to inform the public that it favored a big move for a Crown corporation.

He said the proposed change would improve the postal service by taking it out of the hands of the politicians and keeping the post office out of political issues.

Vancouver members of the CUPW held a demonstration at the Pacific Centre from 11 a.m. to 1 p.m., while the New Westminster local set up information lines from 11 a.m. until noon and Surrey held a rally at 1 p.m.

But in Victoria postal operations were as normal.

Local vice-president Phil Thompson said he wasn't notified until Monday that a demonstration was planned.

"We needed more time to set up something that would be effective and not chaotic," said Thompson.

He added that the Victoria local will be releasing a statement on the current situation later this week and may distribute the pamphlets at information picket lines sometime in the near future.

CUPW president Jean-Claude Parrot stressed that today's national demonstration was not a strike and not designed to keep anyone off the job.

The picket lines, made up of off-duty workers, were merely there to inform the public of problems within the post office, he said.

CUPE MIFFED

Members of the Canadian Union of Public Employees (CUPE) came away disappointed Tuesday after attempting to persuade B.C. cabinet ministers of the need for labor law changes to prevent public sector employers forming bargaining associations.

"I'm afraid it made us very upset and angry," said Muriel Overgaard, president of CUPE's B.C. division.

"They're very arrogant people."

Overgaard said the cabinet ministers went through the motions of listening to the union representatives but the CUPE officials felt their minds were closed.

She said she doesn't think the ministers understand what it means to have an employer association accredited to perform collective bargaining functions.

About 70 CUPE members paraded outside the cabinet meeting in Esquimalt.

AECL Dawdle Denied

Continued from Page One

have been asked to make or appeared open to us."

He added that if Lawrence had been advised by the Swiss of some method by which the bank accounts can be traced, "we are as anxious to have it as he is."

If any such methods are open to the government, "we will persue them immediately."

Lawrence said the Argentinian government sent a note to the government last November that included "a very sharply implied criticism that Canada was dragging its feet on the investigation." He said the information was kept from the public accounts committee until last week.

Jamieson hotly rejected the implication of deliberate government attempts to delay passing along the information, describing it as "a rather stupid curve that distorts the whole issue."

He needed to seek permission from the Argentinians to release the letter, and for part of the time in question he was out of the country.

The $2.5 million was paid into the bank account on the instructions of Italimpianti, a Genoa engineering firm that was AECL's partner in the sale.

Lawrence said that since the Italian government owns a major share of Italimpianti, it should be able to help name the agent involved.

But Jamieson said he had been told by the Italians that everything possible had been done.

BOY SCOUTS — CHURCH GROUPS
OR ANY ORGANIZATION
WISHING TO HAVE A
PAPER DRIVE —

PLEASE CONTACT:

ALLAN PAPER
STOCK CO. LTD.

475 TYEE RD. 384-5862

All newspapers collected are recycled in B.C. mills and are not exported to other countries.

2-26

FOR FREE PICKUP OF BUNDLES OF NEWSPAPERS FOR RECYCLING FROM YOUR HOME PLEASE CALL "PERCY" AT 386-6938.

Helmcken Hospital Gets Go

Continued from Page One

to a $9 million planning and construction redevelopment for the Jubilee announced earlier. The first phase will likely involve replacement of the outdated pavilions that annex the existing hospital, he said.

Another $1.4 million in X-ray facilities will be put into the existing Victoria General Hospital.

McClelland said changing plans at the Helmcken site won't cause too many problems for planners.

Working drawings for the original phase 1 (300 beds) will be able to go to tender with only minor modifications and the additional 169 beds originally slated for phase 2 will likely take the shape of a second tower which could be treated simply as a continuation of the planning process now underway.

McClelland said in the long run this will be the least costly because construction costs escalate yearly.

The minister said an increase in the number of extended-care beds will alleviate a shortage of acute-care beds caused by long-term care patients occupying them.

The severe shortage in recent weeks has already been eased somewhat, he said. As the government's long-term health care program came on-stream Jan. 1, there was a rush for available bed space.

McClelland said this rush has leveled off, and as more long-term care beds become available the situation will steadily improve.

In Greater Victoria, the new 75-bed acute-care hospital in the Saanich peninsula to replace the antiquated Rest Haven Hospital will be ready to open in April.

Also under construction are 150 new beds at Glengarry Hospital bring the extented care facility up to 225 beds by October.

Another 75 beds in the Priory Hospital in Langford are in the final planning stages.

Outdoor Photo Course

A practical course in outdoor photography has been arranged by the YM-YWCA at Camp Thunderbird in Sooke on Saturday and Sunday.

The fee is $20 and includes food, accommodation and instruction.

The course will cover winter photography, construction of blinds, care and maintenance of equipment, planning a photography trip, as well as basic photography of animals, plants and birds.

Both movie and still photography will be demonstrated.

John Durkin, a local professional photographer with extensive experience in the outdoors, will be the instructor.

Registration can be made at the Y's main desk. More information can be had by phoning Durkin at 386-7511.

Election Date Set

PANAMA CITY (AP) — The electoral tribunal issued a decree Tuesday setting Aug. 5 as election day for the 505-seat National Assembly, Panama's unicameral legislature.

Sears Tire and Auto Centre

LAST 3 DAYS! Come in for the savings!

Sears
celebrate the savings
Save $8
Sears 48
MAINTENANCE FREE
NEVER ADD WATER
SANS ENTRETIEN
NE JAMAIS AJOUTER D'EAU
Sears 18
Sears
CHARGER
HEAVY DUTY
6
ALLSTATE
MOTOR OIL

18-month FREE replacement. Guaranteed for 48 months.

Save $5

Sears 48 power packed battery. Maintenance free

45.99 Reg. 50.99 Exch. installed

Guaranteed 48 months, priced very low. Sears 48 power packed battery provides power to meet the demands of cold morning starts and reserve capacity for accessory needs. Designed with durable polyproplyene case. Maintenance free . . . never add water! Hurry in today. 28R 010 500.

Sears: Tires (95-95A). Phone Enquiries: 595-9111. Advertised prices in effect 9:30 a.m. Thursday, March 2 through 5:30 p.m. Saturday, March 4, while quantities last.

Sears 18 light-duty battery

33.99 Exch. installed

Low-priced, light duty battery for low-power requirements. Sturdy rubber case. Guaranteed 18 monts. 28R 010 124.

Sears: Automotive (28). Phone Enquiries: 595-9111. Advertised prices in effect 9:30 a.m. Thursday, March 2 through 5:30 p.m. Saturday, March 4, while quantities last.

Save 15% on ½-ton jack

$13.49 Reg. $15.99

Heavy duty steel hydraulic axle jack with built-in release valve. 28R 018 401

Three-legged jack stand. 28R 018 426. Reg. $5.49. $4.47

Save 20% Battery Charger

$19.97 Reg. $24.99

Sears 6 amp, 12 volt manual battery charger. Convenient DC ammeter indicates rate of charge. 28R 047 384.

Save 20% HD 30 motor oil

87¢ quart

Reg. 1.09

Do your own oil changes. It's the low cost way to make the frequent oil changes that your car needs. 28R 011 203.

Super safety bias-ply tire

Guaranteed 18,000 Miles

Stock No.	Size	White
95R 021 316	550-12*	$19.99
95R 021 318	600-12*	$22.99
95R 021 302	600-13*	$24.99
95R 021 303	650-13	$24.99
95R 021 320	700-13	$25.99
95R 021 337	B78-14*	$26.99
95R 021 338	C78-14*	$26.99
95R 021 339	E78-14	$27.49
95R 021 340	F78-14	$28.49
95R 021 342	G78-14	$29.99
95R 021 343	H78-14	$31.49
95R 021 396	600-15*	$25.99
95R 021 330	F78-15	$28.99
95R 021 332	G78-15	$29.99
95R 021 333	H78-15	$31.49

Value! 24.99 Ea. 600-13 WW installed

Economically priced bias ply nylon tire. Constructed with strong, safe DuPont 66® nylon body plies. Specially formulated tread compound provides longer wear and miles of carefree motoring. 95R 021 000.

*Different tread pattern

Steel-belted polyester radials

Guaranteed 36,000 Miles

Size	Stock No.	Reg.	SALE
A78-13*	95R082302	45.99	41.49
B78-13*	95R082303	47.99	39.49
B78-14*	95R082337	53.99	47.49
D78-14	95R082338	54.99	48.49
E78-14	95R082339	56.99	50.49
F78-14	95R082340	58.99	52.49
G78-14	95R082342	60.99	54.49
B78-15*	95R082394	52.99	46.49
G78-15	95R082332	61.99	53.49

Save $6 39.49 Ea. AR78-13 WW installed Reg. $45.99

A tough, dependable economical tire with classic radial features; shoulder to shoulder steel belts, polyester body and aggressive, deep tread design. Installed at Sears Tire and Auto Centre. Hurry in today for these savings. 95R 082 000.

*Different tread pattern

2+2 glass belted tires

Guaranteed 25,000 Miles

Stock No.	Size	Reg.	Each
15302	A78-13	29.99	25.97
15303	B78-13	31.99	27.97
15320	C78-13	32.99	28.97
15337	B78-14	32.99	28.97
15338	C78-14	32.99	28.97
96339	E78-14*	34.99	30.97
96340	F78-14*	35.99	31.97
96342	G78-14*	36.99	32.97
96343	H78-14*	38.99	34.97
15330	F78-15	35.99	31.97
96332	G78-15*	37.99	33.97
96333	H78-15*	38.99	34.97

Save $4 25.97 Ea. A78-13 WW installed Reg. $29.99

Smooth-riding tire features wide tread pattern for excellent traction and control. Constructed with 2 fibre glass belts and 2 polyester body plies. Whitewall. Hurry in today. 95R 015 000 +95R096000 series

*Different tread pattern

Simpsons-Sears Ltd.

3190 Shelbourne Street. Lots of Free Parking.

YOUR FOOD DOLLARS HAVE

MORE PURCHASING POWER HERE

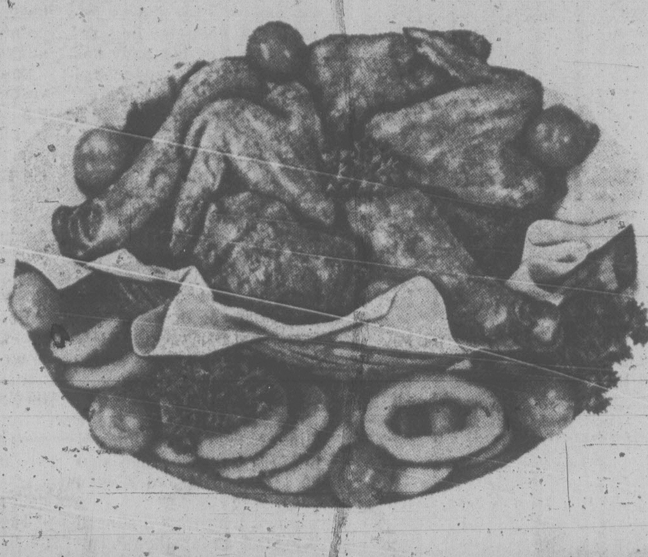

Gov't Inspected. B.C. Grown
FRESH Gr. WHOLE FRYERS A lb. 79¢

Item	Price
Gov't Inspected. B.C. Grown FRESH FRYER HALVES lb.	85¢
FRESH CUT UP TRAY PACK FRYERS lb.	89¢
FRESH FRYING CHICKEN BREASTS lb.	1^{39}
FRESH FRYING CHICKEN LEGS lb.	1^{39}
FRESH FRYING CHICKEN WINGS lb.	89¢

SEAFOOD FOR LENT

Item	Price
COD FILLETS lb.	1^{49}
SMOKED BLACK COD lb.	1^{69}
KIPPERS lb.	1^{19}

Item	Price
Gov't Inspected. Canada Grade 'A' Beef BLADE BONE REMOVED CHUCK BLADE ROAST lb.	99¢
Gov't Inspected. Canada Grade 'A' Beef CHUCK BONELESS CROSS RIB ROAST lb.	1^{39}

Item	Details	Price
FROZEN PEAS	FROZO Choice 2-lb. pkg.	59¢
ORANGE JUICE	Niagara Frozen 12½-fl.-oz. tin	67¢
ICE CREAM	Family Style or Big Dipper 4-Litre pail	2^{59}
GROUND COFFEE	BLUE RIBBON Regular or Fine 1-lb. pkg.	3^{49}
CHICKEN NOODLE SOUP MIX	LIPTON'S 4½ oz. Pkg. of 2 envelopes	2 PKGS 89¢
FLOUR	FIVE ROSES 20-lb. bag	2^{89}
PAPER TOWELS	KLEENEX White 2-roll pkg.	1^{09}
SOLID WHITE TUNA	Sealord 7-oz. tin	1^{09}
STRAWBERRY JAM	MALKIN'S Pure 24-fl.-oz. tin	1^{49}
CUT GREEN BEANS	MALKIN'S CHOICE 14-fl.-oz. tin	2 TINS 69¢
APPLE SAUCE	MALKIN'S FANCY 14-fl.-oz. tin	2 TINS 69¢
SOAP GRANULES	V.I.P. 5-lb. pkg.	1^{99}

Item	Details	Price
TEA BAGS	RED ROSE 120 bags	3^{69}
PINK SALMON	CLOVERLEAF 7¾-oz. tin	1^{09}
ALASKAN SHRIMP	FORTUNE - Tiny 4¼-oz. tin	1^{09}
MARMALADE	MALKIN'S Orange or Citro 24-fl.-oz. tin	1^{19}
COFFEE WHITENER	COFFEE BREAK 16-oz. jar	1^{19}
PLAIN YOGURT	FOREMOST or PALM 500-g. carton	52¢
Fruit-Flavored Yogurt	FOREMOST or PALM 500-g. carton	59¢
BLACK PEPPER	SAFARI 8-oz. tin	1^{99}
INSTANT COFFEE	NESCAFE 10-oz. jar	5^{77}
Asparagus Cuttings	CHELSEA 12-fl.-oz. tin	2 TINS 89¢
AUSTRALIAN PINEAPPLE	MALKIN'S Sliced—Crushed—Tidbits 14-fl.-oz. tin	2 TINS 89¢
GENERAL MILLS CEREAL	COUNT CHOCULA FRANKENBERRY BOO BERRY 8½-oz. pkg., ea.	79¢
BEANS WITH PORK or TOMATO SAUCE	LIBBY'S 14-fl.-oz. tin	2 TINS 89¢
CRUNCHY GRANOLA	NORTHERN GOLD 3-lb. bag	2^{09}
MOUTH WASH	LISTERMINT 355-ml. bottle	1^{39}
FACIAL TISSUE	KLEENEX, Assorted. 200 tissues	65¢
BATHROOM TISSUE	DELSEY. Assorted 4-roll pkg.	1^{15}
MAXI PADS	NEW FREEDOM Pkg. of 30	2^{29}
TOMATOES	FORTUNE CHOICE 28-fl.-oz. tin	49¢
FRUIT COCKTAIL	LIBBY'S FANCY 14-fl.-oz. tin	49¢
WESTON'S COOKIES	Chocolate Chip or Coconut Cream 400g. pkg.	98¢
Assorted Soup Mixes	Lipton's Cup-A-Soup Pkg. of 4 envelopes	55¢
SHAMPOO	HALO 225-ml. bottle.	89¢

TEXAS PINK AND WHITE GRAPEFRUIT SIZE 56s 8 FOR 1^{00}

CALIFORNIA-GROWN BROCCOLI lb. 45¢

CALIFORNIA-GROWN RADISHES AND GREEN ONIONS 2 bunches 35¢

PRICES EFFECTIVE WED., MAR. 1st. to SAT. MAR. 4th
WE RESERVE THE RIGHT TO LIMIT QUANTITIES

5 STORES TO SERVE YOU

230 Cook St.
Colwood Plaza
Cadboro Bay Village.
2187 Oak Bay Ave.
Shelbourne Plaza

SHOP-EASY FOODS

TORONTO MARKET TRADING

In addition to Canadian Press stock reports, bond and mutual fund prices, market quotations also are supplied by the following firms or agencies: Investment Dealers' Association of Canada, Richardson Securities, Royal Bank of Canada, Pemberton Securities, A. E. Ames & Co., Annett Mackay Ltd., Bongard Leslie & Co. Ltd., Midland Doherty Ltd. and Vancouver Stock Exchange.

TORONTO 1:40 P.M. STOCKS
Distributed by CP
Toronto Stock Exchange - March 1

Quotations in cents unless marked $. z - Odd lot, xd - Ex-dividend, xr - Ex-rights, xw - Ex-warrants. Net change is from previous board-lot closing sale.

Stock	Sales	High	Low	1:40 p.m.	Net Ch'ge
A and B					
Abitibi	5650	$11⅛	11	11⅛	- ⅛
Action Trd	1150	134	132	134	+ 2
Adanac M	3000	43	41	41	
Advocate	600	286	286	286	+ 6
Agnico E	1350	$5⅝	5⅝	5⅝	- ⅛
Akaitcho	800	118	118	118	+ 3
Albany	7400	57	56	57	
Alt Energy	4295	$16	15⅞	15⅞	- ¼
Alta Gas A	4285	$14⅞	14⅝	14¾	
Alta G 7.60	305	$25⅜	25⅜	25⅜	
Alcan	12220	$24⅞	24½	24⅞	+ ¼
Algo Cent	5000	$15⅝	15⅝	15⅝	
Algoma St	2250	$17½	17¼	17½	+ ⅛
Algon pr	z116	400	400	400	
Allarco Dv	1565	$18½	18⅛	18½	+ ⅜
Alminex	z36	$10⅝	10⅝	10⅝	
Am Bonza	6810	$37½	36½	36⅞	+ ⅛
Am Eagle	26500	290	280	285	- 10
Am Leduc	49600	30	29	30	
Andres W	800	$14	13⅞	14	
Ang U Dev	3000	53	53	53	
Aquitaine	25400	$15⅝	15½	15½	- ½
Arbor C	500	75	75	75	
Asamera	7650	$10⅞	10⅝	10¾	+ ⅛
Ashland C	600	$16	16	16	
Asoc Porc	887	100	100	100	+ 3
Atco A	800	$13	12¾	12¾	- ¼
Atl C Cop	2380	30	30	30	
Auric Res	7000	34	34	34	
BC Sugar A	650	$28¾	28⅝	28⅝	- ⅛
BP Can	3968	$15	14¾	14¾	- ¼
Banister C	900	$9⅞	9¾	9⅞	- ⅛
Bank BC	720	$28½	28½	28½	
Bank Mtl	33417	$18½	18⅜	18½	+ ⅛
Bank N S	1515	$19	18⅞	18⅞	
Bankeno	2140	205	200	205	+ 5
B Cdn Nat	362	$14⅞	14¾	14¾	- ⅛
Bathrst p	z25	$11½	11½	11½	
Baton B	100	$10⅞	10⅞	10⅞	- ⅛
Bay Mills	z40	$11¼	11¼	11¼	
Bell Canad	8252	$54⅜	54⅛	54¼	- ¼
Bell B pr	100	$54½	54½	54½	+ ¼
Bell 2.28	2070	$28¾	28¾	28¾	- ¼
Bell 1.80	450	$22½	22½	22½	
Beth Cop A	z65	$12⅛	12⅛	12⅛	
Black P A	700	$7	6⅞	7	+ ⅛
Blakwod A	600	290	280	280	- 16
Block Bros	5000	$7	7	7	
Border C	200	245	245	245	
Bovis Cor	3000	58	58	58	- 2
Bow Valy	1900	$21⅞	21⅝	21⅞	
Bralor Res	200	$5⅛	5⅛	5⅛	- ⅛
Bramalea	950	$7⅞	7⅞	7⅞	
Brascan A	6951	$15⅛	15	15⅛	- ⅛
Brscn 8½	300	$26½	26½	26½	- ¼
Brenda M	600	$9⅝	9⅝	9⅝	
Bridger	z100	$12½	12½	12½	
Brinco	100	355	355	355	- 5
BCFP	200	$21⅜	21¼	21⅜	
BC Phone	1150	$14⅝	14½	14½	
BCPh 4⅜ p	100	$53	53	53	
BCPh 4.84	z75	$16	16	16	
BCPh 6.80	z50	$21	21	21	
BCP 7.04 p	100	$23½	23½	23½	
BCP 10.16 p	100	$28½	28½	28½	+ ¼
BCP 2.32 p	600	$31½	31⅜	31⅜	
Brunswk	2000	280	275	275	- 8
Budd Auto	1200	$8⅞	8¾	8⅞	- ⅛
Budd A w	100	180	180	180	
Burns Fds	100	$9⅞	9⅞	9⅞	+ ⅛
C					
CAE A	100	$12	12	12	
Cad Frv	400	$9¾	9¾	9¾	
Cad Frv A	200	$18⅞	18⅞	18⅞	
Cal Pow A	7320	$36	35⅞	36	
Cal P 5 p	z20	$65¾	65¾	65¾	
Cal P 10 p	120	$110¼	110⅛	110¼	+ ⅛
Calvert	21000	45	44	44	
Camflo	100	$15½	15½	15½	+ ⅜
Camp RL	110	$39	39	39	+ ¼
Can Cem A	1063	$9⅜	9⅜	9⅜	
CCe C p	100	$15¾	15¾	15¾	+ ¼
CDC pr B	100	$106¾	106¾	106¾	
Can Malt A	200	$27⅞	27⅝	27⅞	+ ⅜
C Nor West	2975	$10½	10¼	10⅜	
C Pakrs C	865	$20	20	20	+ ¼
Can Perm	200	$17⅞	17¾	17¾	- ⅛
CPerm 8	z89	$26¼	25⅛	26¼	
CS Pete	42000	440	425	435	
Can Trust A	266	$26⅜	26⅜	26⅜	- ⅛
C Trust 7¼	580	$21¼	21⅛	21⅛	- ⅛
C Tung	300	$10½	10½	10½	
CCablesv A	100	$13⅛	13⅛	13⅛	
Cdn Cel	100	$7	7	7	+ ⅛
CC Man A	1900	$34	32½	32¾	+ 3¼
C Curtis	5000	60	60	60	
C Hidrogas	6900	330	320	330	- 10
C Homestd	3900	$7¾	7¾	7¾	- ⅛
C Hydro	2000	$9⅜	9⅜	9⅜	
Cl Bk Com	4687	$25¾	25⅝	25¾	+ ⅛
CIL	5601	$20¼	20¼	20¼	- ¼
CIL pr	100	$44	44	44	- ½
Cl Powr A	1000	170	170	170	- 5
CLI Pete	3280	60	60	60	- 2
C Merrill	1300	$12⅞	12⅞	12⅞	+ ⅛
CNat R	5500	405	400	400	- 5
C Ocdntl p	11000	$29¼	29¼	29¼	+ ½
CP Inve	2950	$18⅜	18¼	18¼	- ⅛
CP Ltd	30375	$17	16¾	16¾	- ⅜
CPL 4 p	400	$7⅝	7⅝	7⅝	- ⅛
C Reserve	3200	$6½	6⅜	6½	- ⅛
Cdn Sup O	631	$52⅛	51⅞	51⅞	- ⅜
Cdn Tire A	2267	$21½	21⅜	21⅜	- ⅛
C Uilties	310	$14¾	14⅝	14⅝	- ⅛
CUtil 6 pr	4200	$77	76¾	76¾	+ 1¼
CU 10¼	250	$29¼	29¼	29¼	+ ¼
C Util 9.24	100	$27⅞	27⅞	27⅞	
C Util w	z48	$5⅛	5⅛	5⅛	
Candel Oil	800	$14¾	14¾	14¾	- ¼
Canray	1312	90	90	90	
Cara	z50	$10⅜	10⅜	10⅜	
Carl OK	5375	340	335	340	- 5
Carl A p	100	$24¾	24¾	24¾	
Carma A	850	$10	10	10	
Carrier JD	300	175	175	175	
Cassiar	1900	$9⅛	9⅛	9⅛	- ⅛
Cetanese	1050	270	270	270	
Celan 175 p	165	$17¾	17¾	17¾	- ¼
Ctl Est A	300	$12	12	12	
Chieftan D	1000	$18¾	18⅝	18¾	
Chieftain p	200	$76	76	76	
Chimo	500	101	101	101	- 9
Chrysler	1915	$12⅜	12¼	12¼	
Coch Will	1000	61	61	61	+ 1
Coin Lake	5000	10½	10½	10½	
Comb Met	500	15	15	15	
Cominco	4310	$24¾	24½	24⅝	- ⅜
Cominco A	100	$26¼	26¼	26¼	- ¼
CC Tr p	100	$11¾	11¾	11¾	- ⅛
CHIns A p	100	$24	24	24	
Con Bath A	1700	$23½	23½	23½	- ⅛
Con Bath p	280	$17¾	17¾	17¾	
C Bath 68 w	200	420	420	420	- 30
Con Bldg	300	340	340	340	- 5
Con Fardy	868	260	250	250	- 10
C Durham	4000	90	90	90	- 2
Cons Prof	1000	25	25	25	
C Rexspar	29900	78	75	75	+ 5
Con Textle	500	215	215	215	- 5
Con Distrb	200	$6⅛	6⅛	6⅛	- ⅛
Cons Gas	4082	$16⅜	16¼	16⅜	
Con Gas D	7025	$25	25	25	+ ⅛
Conwest	100	410	410	410	- 10
Cop Fields	113	231	231	231	
Corby vt	300	$21¼	21	21	- ¼
Cornat Ind	450	$5	5	5	
Coseka R	12300	$6⅛	6	6⅛	
Costain R	300	$8⅝	8⅝	8⅝	- ⅛
Craigmt	1150	315	305	305	- 5
Crain R L	200	$9¾	9¾	9¾	- ⅛
Crwn Life	100	$42½	42½	42½	
Crush-Intl	200	$10¾	10¾	10¾	+ ¼
Cuvier M	2000	47	45	45	
Cyprus	1350	$6½	6⅜	6⅜	- ⅛
D to G					
DRG Ltd A	600	375	365	365	- 10
Daon Dev	3055	$7⅛	7	7	- ⅛
Daon A	200	$7¼	7¼	7¼	
Datline	100	$6⅛	6⅛	6⅛	
D Eldona	2000	78	78	78	- 2
Denison	8842	$59¾	58¾	59½	+ 1⅜
Dicknsn	5400	$5⅞	5¾	5¾	+ ⅛
Doman I	2000	$5	5	5	
Dome Mine	2728	$76¾	76⅝	76⅝	- ⅛
Dome Pete	4565	$56¼	55½	56	- ⅜
D Bridge	1600	$24¾	24⅝	24⅝	- ⅛
DExplor	3000	24½	24½	24½	- ½
Dofasco A	1450	$22⅞	22⅞	22⅞	
Dofasco p	100	$62⅜	62⅜	62⅜	- ⅝
Dom Store	1550	$15½	15⅜	15⅜	
D Textle A	z50	$8⅜	8⅜	8⅜	
Domtar	9340	$14⅝	14½	14½	- ⅛
Domtar pr	200	$12¼	12¼	12¼	
Du Pont	900	$12¾	12⅝	12¾	- ⅛
Dynamar	8600	160	156	156	- 9
E-L Fin w	3200	106	95	95	- 11
East Sul A	500	102	102	102	
Ego Mines	24000	235	226	233	- 2
Extndcar	z25	$9½	9½	9½	
Extd wt	z50	365	365	365	
Falcon C	1400	385	385	385	- 5
Fibrg Nik A	200	$16⅞	16⅞	16⅞	- ⅛
Fed Ind A	100	$5⅛	5⅛	5⅛	- ⅜
Fed Pion	4900	$25	25	25	
Fidelty Tr p	600	$19⅛	19⅛	19⅛	- ⅛
Finning T	500	$21	21	21	- 1
Foodex S	1000	$5¾	5⅝	5⅝	- ⅛
Ford Cnda	170	$70	70	70	+ ⅛
Francana	1500	$7¼	7	7	- ¼
Fruehauf	200	$7⅝	7½	7½	- ¼
G M Res	z25	340	340	340	
GSW Cl B	400	$8⅛	8⅛	8⅛	+ ⅛
Gaz Metr	200	$5⅛	5⅛	5⅛	+ ⅛
GMC	377	$65¼	65¼	65¼	+ ⅛
Genstar L	11065	$25⅞	25¾	25⅞	
Giant Yk	400	$13⅝	13⅝	13⅝	
Gibraltar	1800	355	350	355	+ 5
Goldund M	7500	32	30	30	+ 2
Goodyear	300	$13½	13⅜	13⅜	- ⅜
Goodyear p	200	$33	33	33	
Graft G	750	$23⅜	23⅜	23⅜	- ⅝
Granduc	6100	39	37	38	+ 1
G L Nickl	500	40	40	40	
Gt W Life	404	$72	72	72	
Gt West S	400	165	161	165	+ 5
G Goose 9¾	600	$10⅞	10⅞	10⅞	
Greyhnd	z15	$16⅞	16⅞	16⅞	
Guar Tr p	200	$20¼	20¼	20¼	
Gulf Can	1422	$26⅜	26	26⅛	- ¼
Gulfstrem	3600	60	59	59	- 1
H to L					
HCl Hld w	200	105	105	105	- 17
Hambro C	2150	$5⅞	5¾	5⅞	+ ⅛
H Group A	400	350	350	350	- 10
Hard Crp A	500	310	310	310	
Harlequin	4290	$10⅛	10⅛	10⅛	
Harris J A	700	410	405	410	
H Wood	3700	80	72	80	+ 17
Hawker A	200	$5⅞	5⅞	5⅞	- ⅛
Hayes D A	485	$5¾	5¾	5¾	- ¼
Hedway A	200	340	340	340	
Home A	3760	$37¼	37	37¼	+ ¼
Home B	610	$35½	35½	35½	+ 1
Horne Pit	1500	$8	8	8	
Hud Bay A	500	$15⅜	15¼	15¼	
H Bay Co	1200	$17¼	17⅛	17⅛	- ⅛
HB Oil Gas	10520	$42	41⅞	41⅞	- ⅜
Husky Oil	4315	$27½	27½	27½	- ⅛
Husky E w	1000	$10¼	10¼	10¼	- ¼
Hydra Ex	1000	43	43	43	+ 2
IAC	15255	$18	17⅞	18	
ITL Ind	900	370	370	370	- 5
IU Intl	1100	$12⅝	12⅝	12⅝	- ⅛
IWC Com	3150	220	215	220	+ 5
Imasco A	5600	$31¼	31	31¼	+ ¼
Imp Gen	200	$8½	8½	8½	- ½
Imp Oil A	8496	$18⅝	18½	18⅝	+ ⅛
INCO A	12405	$15⅝	15⅜	15½	
INCO B	125	$15½	15½	15½	
Indal	1050	$10⅛	10	10⅛	
Indusmin	406	$10¼	10¼	10¼	- ⅛
Inland Gas	1900	$10¾	10⅝	10¾	+ ⅛
Inlnd G 10p	300	$29	29	29	
Inter-City	5000	$6¾	6⅝	6⅝	- ⅛
Inter C B w	100	420	420	420	
Int Div	1000	150	150	150	+ 5
Intrmetco	400	$6¾	6¾	6¾	+ ¼
IBM	64	$277	277	277	- 1
Int Mogul	2100	370	365	365	- 5
Int Pipe A	1725	$13⅞	13⅝	13⅞	+ ¼
Ipsco	300	$17¼	17	17	- ¼
Inv Group	100	$9	9	9	
Inv Grp A	1929	$9¼	9⅛	9⅛	- ⅛
Iron Bay T	100	$6	6	6	
ISO	2600	104	104	104	
Ivaco 8.85	200	$48⅜	48⅜	48⅜	- ⅛
Jannock A	198	$12½	12½	12½	
Jannock B	500	$12½	12½	12½	+ ¼
Jannock w	z75	325	325	325	
Jorex Ltd	500	58	58	58	- 2
Kaiser Re	3900	$13¾	13½	13½	- ⅜
Kam Kotia	2000	115	115	115	+ 1
Kaps Tran	6800	124	123	123	- 1
Kelsey H	3100	$13⅝	13½	13½	+ ⅛
Kerr A A	3370	$10⅞	10¾	10¾	- ¼
Labatt A	3225	$19⅜	19¼	19⅜	+ ⅛
Lab Min	100	$33	33	33	
Lacana	2900	370	370	370	- 5
Lacana w	1600	145	145	145	- 3
Laidlaw A	4300	$9⅞	9¾	9⅞	+ ⅛
Ldl 9¾	1050	$11⅜	11⅜	11⅜	+ ⅛
LOnt Cem	1100	335	335	335	
L Shore	600	295	295	295	+ 5
Lakehead	2200	26	26	26	+ 1
Lasitr Km	1000	30½	30½	30½	- 4½
Lau F 2.00	150	$26½	26½	26½	
Leigh Inst	1300	370	370	370	
LL Lac	700	211	210	210	- 2
Livingsto	500	$21½	21¼	21½	
Lob Co B	1100	345	345	345	- 5
Lob Ltd Ap	500	$17	17	17	+ ¼
Lochiel	1000	200	200	200	- 15
Loeb M	100	475	475	475	
Lost River	9300	36	35	36	- 2
Lytton M	500	23	23	23	- 2
M to O					
MICC	600	$8⅞	8⅞	8⅞	- ⅛
Maclarn A	3000	$35	35	35	
Mclan H A	600	$13	13	13	
MB Ltd	3881	$15⅞	15⅝	15⅞	+ ⅛
Magna Int	100	$20	20	20	- ¼
Magna A	100	$23	23	23	- ¼
Magnason	1000	155	155	155	- 5
Magnetcs	16400	86	84	86	
Man Bar	5100	115	110	110	- 12
Maritime	665	$22½	22¼	22⅜	+ ¼
Mar T 940	2100	$10¾	10¾	10¾	+ ⅛
Martin	9000	19	18	18	- 1
Mass Fer	4226	$10½	10⅜	10½	+ ⅛
Mas F A	6584	$19⅜	19⅛	19⅜	
Mas F B	2700	$19⅛	19⅛	19⅛	- ⅛
Matchan	1500	15	15	15	
Mc Intyre	4100	$20½	20¼	20⅜	+ ⅛
McLaghln	500	$7¼	7¼	7¼	- ⅛
McLghl 9 p	360	$24	24	24	- ⅛
McLghl w	200	230	230	230	- 7
Melcor	980	$7¾	7⅝	7¾	+ ¼
Mentor	1000	281	280	280	- 1
Mercantil	532	$11¼	11¼	11¼	- ⅛
Merland E	3300	$5⅜	5	5⅜	
Molson A	545	$16¾	16¾	16¾	- ¼
Molson B	3200	$14¾	14⅝	14⅝	+ ⅛
Monenco A	400	$8¾	8⅝	8⅝	- ⅛
Moore	45409	$33	32⅝	32⅞	+ ⅛
Murphy	300	$8¼	8¼	8¼	- ⅛
NBU Mine	500	86	86	86	
NaChrs I	900	$8⅛	8⅛	8⅛	- ⅛
Nat Pete	2300	53	52	53	- 1
Nat Trust	z24	$14¼	14¼	14¼	
Nemco	13700	255	250	251	- 4
NB Tel	210	$20¼	20⅛	20⅛	- ¼
NB Tel 1.85	z11	$21½	21½	21½	
N Goldvue	5250	12	12	12	+ 1
N Kelore	4000	16	16	16	+ ½
N Provid D	2000	21	21	21	- 1
N Senator	8000	12	11½	11½	+ 1½
N York Oil	16200	235	230	235	+ 5
Newconx	600	$7⅞	7⅞	7⅞	- ⅛
Nfld Tel	100	$8½	8½	8½	- ⅛
Nick Rim	1000	13	13	13	+ 1
Noranda A	12380	$22⅝	22	22	- ¾
Noranda B	100	$22½	22½	22½	
Norbaska	26000	40	38	39	- 1½
Norcen	24807	$14⅞	14⅝	14⅞	- ⅛
Norcen B	100	$20½	20½	20½	
Norcn 150	200	$25½	25	25	- ½
Nordair A	100	$8¼	8¼	8¼	
NC Oils	1300	$10⅝	10⅝	10⅝	
N Canada	z337	26	26	26	
Nor Ct 270p	z75	$31¾	31¾	31¾	
Nor Tel	350	$26⅛	26⅛	26⅛	- ⅛
NTecm B w	500	$7	6⅞	6⅞	- ⅛
Northld	8000	16½	16½	16½	- ½
Nu-Wst A	1315	$12⅞	12½	12½	- ⅜
Numac	5050	$18	17¾	17⅞	- ⅛
OPI A	500	$10⅜	10⅜	10⅜	
Oakwood P	34400	470	430	445	- 20
Obrien	2600	183	180	180	- 5
Ocelot A	100	$13	13	13	- ½
Ocelot B	6150	$13⅜	13	13	- ½
Orchan A	800	207	207	207	- 3
Oshawa A	2175	455	450	450	- 10
Oshawa w	1000	3½	3½	3½	
Osisko	13000	28	25½	25½	- 3½
Oxford A	600	$14½	14⅜	14½	
P to S					
Pac Coper	2700	193	190	190	- 5
Pac Nth G	200	305	305	305	+ 5
Pac Nth 6¾	z40	$17¾	17¾	17¾	
Pac Pete	8700	$37⅜	37¼	37⅜	+ ⅛
Page Pet	7300	$5½	5½	5½	
Pamour A	1650	$5¾	5¾	5¾	- ⅛
Pancana I	1000	90	90	90	
PanCan P	6300	$32⅝	32⅜	32½	- ¼
Pe Ben O	360	340	340	340	
Pembina	400	$5¼	5¼	5¼	- ⅛
Penningtn	200	$9⅝	9⅝	9⅝	
P Dept S	101	410	410	410	
P Jewl A	400	$8½	8½	8½	- ⅛
Petrofina	301	$21	21	21	
Petrol	1800	360	345	350	- 15
Peyto Oils	3100	$6⅞	6¾	6¾	- ¼
Pine Point	600	$18¾	18⅝	18⅝	- ¼
Pitts C	19300	$6⅜	6	6⅛	- ⅜
Place G	5500	83	82	82	- 2
Placer	1450	$19⅞	19¾	19¾	
Plysr 840	100	$27¼	27¼	27¼	- ⅛
Pop Shops	200	$5¾	5¾	5¾	- ⅛
Pow Corp A	8374	$10⅛	10	10	
Pow C 4¾	z20	$31¼	31¼	31¼	
Prairie Oil	100	$15	15	15	- ⅝
Precamb	4500	200	195	195	- 5
Pre Cable	100	$9	9	9	- ⅛
Preston	4000	$16	15½	16	+ ⅜
Price Co	200	$11½	11½	11½	
Prov B Can	100	$13¼	13¼	13¼	- ⅜
Qasar Pet	3600	$11⅛	10½	11⅛	+ ⅜
Que Sturg	4800	149	148	148	+ 1
Ram	2700	$13	12¾	13	+ ¼
Ranger	3115	$26½	26⅛	26½	
Rank Org	300	495	495	495	
Rayrock	1100	118	115	115	+ 2
Redpath A	500	$16½	16½	16½	- ¼
Redstone	2000	31	31	31	
Reed Pap A	3700	$6¼	6¼	6¼	
Reed Oslr A	400	$9	8⅞	9	
Reichhold	16960	$9¼	9	9	- ⅛
Reich 7¼ p	28550	$12	11½	12	+ ¼
Reich wt	6198	$5½	5⅛	5¼	+ ⅛
Reitman A	22300	$15¼	15¼	15¼	+ ¼
Revnu Prp	4105	82	80	80	- 3
Rio Algom	100	$26¼	26¼	26¼	+ ½
Roman	15670	$23⅜	22¾	23¼	+ ½
Rothman	700	$19	19	19	
Rothm 2p	300	$17	16⅞	17	+ ¼
Royal Bnk	8265	$27½	27¼	27½	
Royal Tr A	1750	$16¾	16½	16¾	
Russel H	1770	$9⅜	9¼	9¼	- ⅛
Sandwell A	100	$10	10	10	
Sceptre	15740	$7½	7¼	7¼	- ¼
Scot Lasal	100	275	275	275	+ 5
Scot York	3000	355	350	355	
Scotts A	1600	$8⅝	8½	8⅝	- ¼
Seagram	3340	$23½	23¼	23⅜	
Shaw Pipe	600	$7¾	7¾	7¾	
Shell Can	8126	$14⅝	14½	14⅝	- ⅛
Sherritt A	5500	450	440	440	- 10
Siebens	44950	$27¼	26	27	
Silvmq	9500	28	27	28	+ 3
Silverwd A	241	$7⅝	7⅝	7⅝	
Simco Eri	265	$5¼	5¼	5¼	- ⅛
Simpsons	91725	455	440	440	- 15
Simpson S	1700	$6⅝	6⅝	6⅝	- ¼
Sklar M	1500	90	90	90	- 1
Sklar W	1600	7	7	7	
Skye Res	12900	$8	7⅝	7⅝	- ¼
Slater Stl	400	$7⅜	7⅜	7⅜	
Southm A	230	$21¼	21¼	21¼	- ¼
Spar Aero	200	$5⅜	5¼	5¼	
Spar Aero p	200	$14½	14½	14½	+ ⅛
Spooner	13300	40	38	38	- 4
Stelco A	22460	$23	22¾	22¾	- ⅜
Steep R	1900	235	232	234	
Sterystm	500	190	190	190	
Strathrn A	1000	75	75	75	
Sud Cont	8000	19	19	19	- 1
Sulivan A	1500	102	102	102	
Sunbrst E	1000	8	8	8	- ½
Surpass C	z10	340	340	340	
T to Z					
Teck Cor A	182	$5⅝	5⅝	5⅝	
Teck Cor B	1833	485	480	480	
Teledyne	100	$6¾	6¾	6¾	- ¼
Tex Can	5600	$39¼	39	39¼	
Texaco pr	z5	$81	81	81	
Txsglf	2325	$17¼	16¾	17	- ½
Thoms N T	400	160	160	160	+ 30
Thom Ind	z25	$21⅜	21⅜	21⅜	
Thom N A	1400	$11¾	11⅝	11⅝	- ¼
Tor Dm Bk	2536	$17⅛	17	17⅛	+ ⅛
Torstar B	800	$13¾	13⅝	13¾	
Total Pet	2300	$10¾	10⅝	10¾	
Total P A p	100	$21½	21½	21½	+ ½
Totl Pet w	300	380	380	380	- 10
Traders A	500	$17¾	17⅝	17¾	
Traders 5 p	100	$23⅜	23⅜	23⅜	+ ⅜
Tr 10¼	5100	$12	12	12	+ ¼
Tr C Glass	200	430	430	430	
Tr Can Res	64300	232	213	215	- 12
TCan r	184400	7	4½	5	- 3
Trns Mt A	1103	$9⅝	9½	9⅝	
TrCan PL	8580	$14⅞	14¾	14⅞	+ ⅛
TrCan C pr	z5	$47½	47½	47½	
Trimac A	2200	$15⅞	15¾	15¾	- ½
Trin Chib	2000	11	11	11	- ½
Trinity Res	18401	280	260	270	- 10
Trizec Crp	200	$10½	10½	10½	+ ⅛
Trizec w	3000	6	6	6	
Turbo R	2100	490	475	475	- 15
Ulster Pet	1700	93	93	93	
Un Carbid	100	$17¼	17¼	17¼	- ⅛
UGas A	8100	$10¼	10⅛	10¼	
UGas 8¾	100	$24	24	24	
Union Oil	100	$14⅜	14⅜	14⅜	+ ¼
U Canso	8450	$10⅛	10	10⅛	+ ⅛
U Keno	400	$9	9	9	
U Siscoe	4500	$7⅛	7⅛	7⅛	- ⅛
Univr Gas	200	$6⅝	6⅝	6⅝	- ⅛
Upp Can	8150	260	255	255	- 5
Versatile	400	$10	9⅞	10	
Versatil A	201	$10	10	10	
Voyager P	2300	$12⅞	12¾	12¾	- ¼
Vulcan Ind	100	$10	10	10	+ ⅛
Wajax A	3000	$10½	10½	10½	+ ⅛
Walk GW A	3407	$31	30⅝	30⅞	- ⅛
Wardair	1600	$5⅛	5	5	
Wrintn	200	150	150	150	
Wstburne	8950	$18¾	18⅝	18¾	- ⅜
Wcoast Pt	900	$10½	10¼	10½	+ ⅛
W Pet A p	200	$21	20¾	20¾	- ¼
Wcoast T	1001	$32⅜	32¼	32⅜	+ ⅛
Wcoast w	2200	$6¼	6	6⅛	
Westeel	1300	$14¼	14¼	14¼	
West Mine	100	350	350	350	- 10
Westfield	800	100	100	100	- 2
Weston	300	$14⅞	14⅞	14⅞	
Wstn 6pr	z50	$69	69	69	
Whonok A	2300	$9⅜	9⅜	9⅜	- ⅛
Willroy	8280	255	240	240	- 12
Windfall	4000	7	7	7	
Woodreef	29000	53	51	51	
Woodwd A	100	$17	17	17	- ¼
Wrlwid	1500	$5¼	5¼	5¼	- ⅛
Yk Bear	300	435	430	430	- 5
Yukon C	500	219	219	219	+ 4
Zellers	9050	$7⅛	6⅞	7⅛	+ ⅛
Trust Units					
BBC R un	975	$15¾	15⅝	15¾	+ ⅛
BBC R wt	350	320	320	320	
BM-Rt un	1205	$14⅞	14¾	14¾	
BM-RT wt	2950	225	220	220	- 3
C Perm un	1160	$9	8⅞	8⅞	- ⅛
C Realty u	499	$7⅝	7⅝	7⅝	
TD Realty	2630	$25⅛	25	25⅛	+ ⅛

today's markets

Toronto

TORONTO (CP) — A reversal at New York reduced losses on the Toronto stock market in active mid-afternoon trading.

Canadian Corporate Management Co. Ltd. Class A shares surged 3¼ to $32¾ on the sale of 1,900 shares following a noon trading resumption. The company has declared a special dividend of $8.75 on Class A and B shares. Class B last traded at $20 a share.

Among other industrials, Finning Tractor dropped 1 to $21, Noranda Mines A 1 to $21¾, Grafton Group ⅝ to $23⅜, Aquitaine ½ to $15½ and Texasgulf ½ to $17.

Home Oil B gained 1 to $35½, Moore Corp. ⅛ to $32⅞, Bank of Montreal ⅛ to $18½, Reitman's A ¼ to $15¼ and Harvey Woods 17 cents to 80 cents.

Kerr Addison Mines A fell ¼ to $10¾, United Siscoe Mines ⅛ to $7⅛ and Dome ⅛ to $76⅝. Denison Mines shot up 1⅜ to $59½ and Roman Corp. ½ to $23¼.

Ocelot Industries B slipped ½ to $13, PanCanadian Petroleum ¼ to $32½ and Peyto Oils ¼ to $6¾. Quasar Petroleum rose ⅜ to $11⅛ and New York Oils five cents to $2.35.

Montreal

MONTREAL (CP) — Prices were mixed in moderate afternoon trading on the Montreal Stock Exchange.

Volume at 2:30 p.m. EST was 268,600 shares, compared with 256,800 shares traded up to the same time Tuesday.

Bank of Montreal gained ⅛ at $18½, Inco A ¼ at $15⅝, Pacific Petroleums ¼ at $37½ and Royal Bank ⅛ at $27½. Genstar lost ¼ at $25¾, CP Ltd. ⅜ at $16¾, Bell Canada ¼ at $54¼ and Stelco A ¼ at $22⅞.

New York

NEW YORK (AP) — The stock market was mixed, finding some support after its slide of the past two sessions.

Analysts said the Dow Jones industrial average's decline to a three-year low on Tuesday had attracted some buyers looking for bargains despite a generally negative news background.

Some chart-watching investors seemed to feel that the Dow had reached a "support level" at around 740. But analysts noted that the market still had to contend with several unsettling influences.

The dollar fell sharply again in foreign exchange today, reaching new lows against the Swiss franc and the West German mark.

Brokers noted fears that the dollar's slide might lead to moves by the oil-exporting nations that would increase the cost of U.S. oil imports.

Kuwait said today it would seek a special meeting of the Organization of Petroleum Exporting Countries if the dollar continues to decline.

There also appeared to be some lingering concern over the U.S. government's report Tuesday that the index of leading economic indicators registered its biggest decline in three years last month.

Benguet Consolidated Mining Class B shares topped the active list, up ⅛ to $3⅛. A 330,000-share block traded at $3.

The NYSE's composite index was unchanged at 48.43.

London

LONDON (CP) — Prices moved fractionally higher near the close of light trading today on the London Stock market. The Financial Times index was up 0.1 to 443.5 an hour before the close. Leading industrials reversed earlier losses, while gold shares continued to firm. Canadian stocks eased.

Early Quotes

VANCOUVER 10:15 A.M. STOCKS
By The Canadian Press

Following are 10:15 a.m. PST prices on a selected list of stocks provided by the Vancouver Stock Exchange. Net change is from previous day's close.

Stock	Sales	High	Low	10:15	Ch'ge
Resource and Development					
Thor Ex	35100	240	235	239	+4
S Jcinto	27000	43½	42	43	
Galvstn	22500	78	74	78	+4
Redfrd	18700	80	78	80	+5
Charltn	16500	58	55	57	+3
Pegsus	16000	104	101	102	+1
Cns Klco	15725	25	24	25	+2
Secrtrt	14500	19	18	19	+1
Agassiz	14227	180	173	178	+8
N Cinch	13600	118	115	118	-2
INDUSTRIALS					
Proflex	7000	10	10	10	
Ardiem	2500	12	12	12	
Keg Res	500	120	120	120	
M B	400	$15⅞	15¾	15¾	
GN Land	z300	56	56	56	
BC Tel	200	$14⅝	14⅝	14⅝	

Foreign Exchange

MONTREAL (CP) — Wednesday's foreign exchange nominal selling rates at 11 a.m. EST supplied by the Bank of Montreal: These rates are called nominal because they fluctuate during the day and vary at each bank. Australia dollar 1.2715; Austria schilling .0770; Bahamas dollar 1.1160; Barbados Eastern Caribbean dollar .5630; Belgium convertible franc .03560; Bermuda dollar 1.1160; Brazil cruzeiro .0725; Bulgaria lev 1.2398; China renminbi .6900; Colombia peso - no quote; Czechoslovakia crown .2160; Denmark krone .1995; France franc .2345; Germany mark .5500; Greece drachma .0320; Hong Kong dollar .2430; Hungary forint .0564; India rupee .1415; Italy lira .001302; Jamaica dolg dollar .2430; Hungary forint .0564; India rupee .1415; Italy lira .001302; Jamaica dollar .8500; Japan yen .004685; Mexico peso .0510; Netherlands guilder .5150; New Zealand dollar 1.1450; Norway krone .2090; Poland zloty .0632; Portugal escudo .0290; Romania leu .2226; South Africa rand 1.2885; Spain peseta .01395; Sweden krona .2425; Switzerland franc .6150; United Kingdom pound 2.1658; United States dollar 1.1164; U.S.S.R. ruble 1.5934; Venezuela bolivar free .2604.

Quotations in Canadian funds.

British Columbia Forest Products Limited Appointment

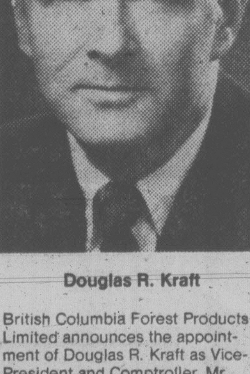

Douglas R. Kraft

British Columbia Forest Products Limited announces the appointment of Douglas R. Kraft as Vice-President and Comptroller. Mr. Kraft is a long-time resident of the Vancouver area and most recently served as president of Canadian operations for a major U.S. forest products company. A former BCFP employee from 1963 to 1969, he is a C.G.A. and holds an M.B.A. degree from Simon Fraser University.

BCFP

GRAIN

TUESDAY
WINNIPEG

	High	Low	Close
Flax			
May	218.50	216.50	216.60
Jly	220.70	219.40	219.60
Oct	—	—	223.00
Rapeseed Vancouver			
Mar	307.30	304.70	306.50
Jun	303.50	300.50	301.30
Sep	299.50	297.00	297.00
Barley			
May	79.00	78.10	78.50
Jly	78.50	77.50	77.50
Oct	—	—	77.50
Oats			
May	77.00	76.70	76.70
Jly	—	—	73.90
Oct	—	—	72.30
Feed Wheat			
May	94.00	93.90	93.90
Jly	88.70	88.50	88.50
Oct	—	—	86.60
Rye			
May	107.90	106.10	107.90
Jly	—	—	104.40
Oct	105.40	105.00	105.40

CHICAGO

	Open	High	Low	Close	Ch'ge
Wheat					
Mar	2.53	2.53¾	2.51¾	2.53	—.01
May	2.60	2.61	2.59¼	2.60¾	—.00¼
Jul	2.63¾	2.64	2.62½	2.63¾	
Corn					
Mar	2.24	2.24½	2.24	2.24½	—.00½
May	2.28	2.28½	2.28	2.28½	—.00½
Jul	2.28	2.28½	2.28	2.28½	—.00¼
Oats					
Mar	1.17½	1.17¾	1.16	1.16	—.00½
May	1.24½	1.24½	1.22	1.22½	—.01¼
Jul	1.27	1.27½	1.24¾	1.25½	—.00¾
Soybeans					
Mar	5.75	5.81¼	5.75	5.80¾	+.01
May	5.86	5.90¾	5.85	5.90½	+.02
Jul	5.93	5.95½	5.90	5.95¼	+.00¾
Soybean Oil					
Mar		22.35	21.75	22.35	+ .55
May		22.15	21.63	22.13	+ .41
Jul		21.95	21.52	21.94	+ .31
Soybean Meal					
Mar		150.00	148.50	149.30	—1.50
May		154.60	153.70	154.10	—1.00
Jul		157.40	156.60	157.20	— .50

Yesterday's Closing Averages

TSE 300 INDEX

	Close	Ch'ge	high	low
TSE 300	1005.68	—3.65	1059.99	996.88
Minerals	781.88	—8.11	897.47	769.09
Financ'l	956.93	—2.51	966.13	919.49
Oil, Gas	1311.22	—13.69	1488.93	1305.89
Industry	852.55	—0.05	876.23	822.68
Utilities	1253.61	+3.46	1262.73	1211.13
Consum	934.93	+4.57	943.21	888.77
Merch	826.35	—0.49	867.77	816.08
Forest	862.52	—4.45	890.42	834.62
Transp't	1144.46	—1.13	1171.31	1100.57
Pipeline	1282.82	—4.83	1355.48	1282.82
Manage	1223.76	—10.62	1234.38	1151.86
Comm.	1066.38	+1.32	1087.85	1006.38
Golds	1351.52	+7.01	1421.07	1297.11
Building	1405.43	—1.27	1430.43	1373.19

NEW YORK

	Open	High	Low	Close	Ch'ge.
30 Ind.	746.02	748.61	739.17	742.12	—6.23
20 Trn.	203.64	204.18	201.06	201.40	—2.49
15 Uts.	102.81	103.79	102.33	103.25	+0.31
65 Sts.	262.17	263.33	259.75	260.88	—1.89

MONTREAL

	IN	UT	BA	CO	PA
Chge	—0.89	—0.74	—0.57	—0.83	—0.47
Tues	163.17	162.12	240.29	172.38	93.30
Pr clo	164.06	162.86	240.86	173.21	93.77
Wk ago	164.52	161.47	240.83	173.19	93.73
Mth ago	165.85	160.84	231.69	163.01	91.31
78 hi	176.13	166.01	244.67	182.38	96.15
78 lo	162.78	158.65	228.01	170.78	90.33

Volume 345,783

CATTLE

CALGARY (CP) — Receipts to 11 a.m. at the Calgary public stockyards totalled 950 head, including a normal run of slaughter steers and cows and a light run of slaughter heifers. Slaughter steers and heifers of good condition met a broad demand with strong activity from local buyers.

Slaughter cows and bulls met a moderate demand. Slaughter steers sold $1 higher with sales to 46.40. Slaughter heifers were also $1 higher. All grades of cows steady. Good bologna bulls $1 lower.

A1-2 steers over 1,000 pounds 45-46, under 1,000 pounds 44-45.

A1-2 heifers over 850 pounds 43-44. D1-2 cows 31-33, D3-5 27.50-31. Good bulls 37-42.

A light run of feeder steers, heifers and cows sold steady on an active market. Good feeder steers over 800 pounds 43-46.70. Feeder heifers over 700 pounds 41-44.50. Feeder cows 29-35.

$ EXCHANGE

In Victoria today purchase of U.S. funds in terms of Canadian dollars is 1.1065 for cash, 1.1095 for cheques and 1.0665 for coins. Selling rates are 1.1225 for cash and 1.1195 for cheques.

MONTREAL (CP) — U.S. dollar in terms of Canadian funds at noon today was up 11-100 at $1.1164. Pound sterling was up 8-25 at $2.1658.

In New York, the Canadian dollar was down 9-100 at $0.8957. Pound sterling was up 1-10 at $1.9400.

LONDON

LONDON (CP) — Closing stock quotations Wednesday in new pence unless pounds are indicated, x-indicates that quotations includes dollar premium based on latest conversion rate, 0.7215. Associated Brit Foods 53; Babcock and Wilcox 109; Bass Charrington 140; BICC 100½; xBlyvoors 470; BOC Internationl 65; Boots 186; Bowater 169½; Brit Am Tomb 289½; Brit Assets Trust 61½; Brit Petroleum 720; xBroken Hill Prop 299⅜; Buffels £12 11-16; Burmah Oil 44; xCanadian Pac stgx £10⅞; xCharter Cons 124; Cons Gold 190½; Courtaulds 112; De Beers 319½; Distillers 167; Dunlop 82; EMI 161½; xF.S. Geduld £21½; Gen Elec 245½; Glaxo 529½; Grand Metropolitan Hotels 88¾; Gr Unv Stores 258; Guest Keen 270½; Hawker Siddeley 174; Hoover 368½; ICI 333½; Imp Tob 74¼; Kloof 690; Marks and Spencer 138; Metal Box 296; Minorco 139; xPhillips 820; Pilkington Bros 422½; Plessey 92; Rank A 234; Rio Tinto Zinc 167; Roan Consol 71½; Sel Trust 375; Second Scott Inv 83¼; Shell T and T 485½; Tanganyika 125½; Thomson 167½; Thorn 344; Tube Investments 374; Ultramar 194½; Unilever 484; Union Corp 278; Vaals 17⅝; Vickers 178½; Western Driefontein £26⅜; Western Deep Level 10 7-16; xWest Mines 62⅜; W Holding £24¼; Woolworth 61½; Zambian Copper 11.

Bonds: Brit Transport £64⅜; Brit Cons £22½; Treasury 8½ £97⅜; War Loans £36⅛.

LONDON METALS

LONDON (AP) — Closing metals in pounds sterling a metric ton; silver in pence a troy ounce:

Copper spot 614.5-615; copper future 628-629

Tin spot 6,255-6,265; tin future 6,170-6,175

Lead spot 288-288.5; lead future 290-290.5

Zinc spot 242.5-243.5; zinc future 245-245.5

Silver spot 256-256.3; silver future 260.5-260.7

EARNINGS

Siebens Oil and Gas Ltd., three months ended Jan. 31: 1978, $5,129,000, 55 cents a share; 1977, $3,188,000, 35 cents.

Superior Electronics Industries Ltd., nine months ended Dec. 31: 1977, $97,400, loss, no share figure available; 1976, $310,700, 17 cents.

Toronto-Dominion Bank, three months ended Jan. 31: 1978, $29,665,000, 78 cents a share; 1977, $26,479,000, 70 cents.

T.G. Bright and Co. Ltd., nine monthe ended Dec. 31: 1977, $635,447, 64 cents a share; 1976, $113,484, 11 cents.

Emco Ltd., year ended Dec. 31: 1977, $5,268,000, $1.12 a share; 1976, $3,486,000, 75 cents.

GSW Ltd., year ended Dec. 31: 1977, $1,326,000, 32 cents a share; 1976, $3,127,000, 75 cents.

Inglis Ltd., year ended Dec. 31: 1977, $1,343,000, $1.02 a share; 1976, $3,080,000, $2.34.

Iron Bay Trust, year ended Dec. 31: 1,316,611, trust units, 51.43 cents a unit; 1976, $1,186,050, 46.33 cents.

Jannock Ltd., year ended Dec. 31: 1977, $12,809,000, $2.25 a share; 1976, $11,249,000, $1.85.

Lornex Mining Corp. Ltd., year ended Dec. 31: 1977, $7,781,000, 94 cents a share; 1976, $15,903,000, $1.93.

Mercantile Bank of Canada, three months ended Jan. 31: 1978, $4,604,000, 50.8 cents a share; 1976, $3,729,000, 46.6 cents.

Nowsco Well Service Ltd., year ended Dec. 31: 1977, $6,129,000, $2.79 a share; 1976, $4,813,000, $2.20.

PanCanadian Petroleums Ltd., year ended Dec. 31: 1977, 126,546,000, $4.05 a share; 1976, $85,033,000, $2.72.

Provincial Bank of Canada, three months ended Jan. 31: 1977, $4,367,000, 58 cents a share; 1976, $3,533,000, 47 cents.

Supercrete Ltd., year ended Dec. 31: 1977, $1,009,000, 61 cents a share; 1976, $1,693,000, $1.03.

Teledyne Canada Ltd., year ended Dec. 31: 1977, $1,823,000, 85 cents a share; 1976, $1,357,000, 64 cents.

Trans-canada Resources Ltd., year ended Oct. 31: 1977, $184,168, loss, four cents a share; 1976, $287,839, six cents.

Trust General du Canada, year ended Dec. 31: 1977, $2,233,000, $2.48 a share; 1976, $2,055,000, $2.28.

VANCOUVER

VANCOUVER (CP) — Prices were mixed in moderately active trading on the Vancouver Stock Exchange.

In the industrials, International Hydrodynamics was unchanged at .40 on 18,000 shares and Proflex was unchanged at .10 on 7,000. Ardiem Industrial was unchanged at .12 on 2,500 shares and Keg Restaurants was unchanged at $1.20 on 500. British Columbia Telephone Co. was unchanged at $14 ⅝ and MacMillan Bloedel was unchanged at $15 ¾.

On the resource and development board, Dora Explorations was up .11 at .33 on 232,000 shares and Galveston Mines was up .07 at .81 on 50,500. Charleston Resources was up .05 at .59 on 47,030 shares and Thor Explorations was up .03 at $2.38 on 37,600. Redford Mines was up .09 at .84 and San Jacinto Exploration was unchanged at .43.

On the curb exchange, New Frontier Exploration was unchanged at $3.35 on 147,235 shares and Channel Copper Mines was up .09 at $1.02 on 37,000. Mabee Minerals was up .01 at .24 on 35,050 shares and Norwich Resources was down .06 at .35 on 27,500. Amber Resources was up .02 at .70 and Abella Resources was up .05 at .35.

VANCOUVER CLOSING STOCKS

Complete tabulation of Tuesday transactions. Quotations in cents unless marked $. Net change is from previous close of same lot type.

Stock	Sales	High	Low	Close	Net Ch'ge
Resource and Development					
Agassiz	4300	173	170	170	
Aleta	2000	15	15	15	
Anglo Bo	19800	188	175	188	+13
Arcdia	6000	10	10	10	
Aroden	10000	8	8	8	-3
Avino	10500	25	24	25	+1
Azure	24500	77	70	70	-8
Barier R	15900	61	56	56	-5
Bimorl	4500	101	101	101	
Benpel	500	45	45	45	-5
Benson	5000	17	17	17	
Bow Rvr	2000	18	17	17	-1
Bucnr	5000	45	45	45	+6
CDR R	4500	12	11	12	
BX Dev	3700	400	400	400	-15
Caldnia	1400	72	71	71	
Camro	17500	36	35	36	+1
C Barr	1600	180	171	180	+5
Cd Nat re	700	400	400	400	
Canalta	14000	35	30	35	
Carolin	3400	255	250	255	+9
Celico R	7700	212	200	200	-10
Chanda	1000	55	55	55	
Charltn	28500	55	53	54	-2
Cheven	9167	330	315	315	-15
Cima	25500	50	48	50	
Citlec	2000	18	17½	18	
Claymr	1000	53	53	53	+3
Colby	6700	110	87	95	-10
Clonial	16266	125	120	120	-3
Colt Res	41500	20	18	20	+1
Cmaplx	5100	138	135	135	-5
Comet	z282	35	35	35	
Con Am	7500	57	53	55	-2
C Bound	2500	24½	22	24½	+2½
Cns Klco	14000	24	21½	23	+2
Con Trn	30000	22	22	22	
C Silver	2500	41	40	40	
Cop Gnt	z1	9	9	9	
Copr Lk	3000	16	16	16	
Coralta	2000	61	61	61	
Coseka	1500	$6⅛	6	6⅛	- ⅛
Cree Lk	1000	340	340	340	
Cube Re	11000	63	59	63	+7
Cyp Anv	800	$6½	6½	6½	- ⅜
Dankoe	200	245	245	245	
Davnpt	z2500	36½	36½	36½	
Delta	15300	163	155	155	-6
Dora Ex	1000	22	22	22	
Dual res	5500	52	48	50	
Erly Brd	1000	7½	7½	7½	
Eltron	500	45	45	45	
Enex	500	55	55	55	
Five Str	22500	27	25	27	+1
Focus R	2900	640	630	640	-10
Frehld	z200	24	24	24	
Futurty	1500	42	42	42	-2
Galvstn	37600	77	73	74	-1
Gentry	2500	50	50	50	
Giant Ex	500	8	8	8	+ ½
Gbrltar	300	350	350	350	-15
Glamis	1000	28	28	28	
Goldie A	6000	425	425	425	
Goldblt	17700	90	87	87	-1
G Gate	8600	61	55	55	-6
Gdn Gnt	24200	25½	23½	23½	-2
Gldn Std	4000	13	12	13	+1
Gld Rvr	500	24	24	24	
Grnduc	z200	31	31	31	
G Hercul	4500	35	34	34	-1
G N Pete	5000	31	31	31	- ½
Grndst	2000	81	73	81	-4
Hallmk	6000	39	38	38	-1
Hecate	2200	90	86	86	-7
Hilnd Cr	1000	55	55	55	
Hmont	500	93	93	93	
Holofi	9500	59	58	58	
Host	27200	148	140	141	+1
Imp Met	5500	27	27	27	+1
Intrcp	2000	108	108	108	+2
Intgold	5500	48	47½	47½	-1½
Int Balfr	10440	380	330	380	
Itl Bmc	3000	30	30	30	
IShasta	4500	78	75	78	+3
Iskut	3500	7½	7½	7½	
Knobby	4000	40	40	40	
La Teko	85500	74	60	64	+2
LMC R	5000	10½	10½	10½	
Logtng	1500	94	90	90	+4
Lornex	100	$9	9	9	
LP Ind	15000	19½	18	19	+1
M M Prc	2500	20	20	20	-1
Magnm	500	30	30	30	
Major	1000	265	265	265	
Makao	2500	26	25	26	
Marge	1000	17	17	17	
Mark V	16600	154	140	154	+10
Mvrck	5000	20	20	20	+3
Meston	7000	44½	44½	44½	
Mid Mtn	3500	30	30	30	-1
Mirmit	5000	71	68	70	-1
Mt Grnd	1600	99	97	99	
Mos Crk	21300	90	85	88	+3
Mt Sick	5000	13	13	13	
Mtn Stat	9100	227	220	220	-5
Mndee	2578	75	72	75	
Musto E	6900	147	146	146	-3
Nevex	7000	18½	17½	18½	-1½
N Cinch	42700	126	112	120	-6
Nwcst	1000	14½	14½	14½	
Nw Min	5800	54	54	54	
Ni Cal	6300	$14¾	14⅜	14½	
Norco	8481	120	110	120	+10
Norex	2000	42	42	42	-3
Nthair	8320	260	253	255	+2
N Hart re	6500	19	19	19	
NRD Mn	3500	22	22	22	
Nu Engy	2700	255	250	250	-9
Nuspar	119500	31	27	31	
Oxbow	4000	80	70	70	-12
Pac Cyp	1000	72	72	72	-3
P Acher	2000	24	24	24	+1
Pthfndr	1000	27	27	27	
Pegsus	10300	105	101	101	-3
Perry R	2000	140	140	140	
Plains P	28300	60	52	56	-4
Pondry	z400	16	16	16	
Prism	11000	58	55	58	+1
QC Exp	1050	52	52	52	
Qtsino	30000	35	34	34	
Ramco	18000	44	43	43	-2
Ramm	2100	28	28	28	-3
Redfrd	46000	78	70	75	+7
Rhodes	38007	62	58	62	+8
Rimrck	18700	98	95	96	-1
Robert	23000	38	37	37	+2
Sna Res	21500	51	47	48	
S Jcinto	95500	44	41	43	+2
Secrtrt	3000	18	18	18	-1
Seneca	8450	120	115	118	+3
Sicintin	5000	10	10	10	
Silvana	5600	190	185	190	
Slvrdo	3000	24	24	24	+1
S Chief	5000	63	63	63	-4
S Christl	7500	30	30	30	-2
Skat Res	300	160	160	160	+5
Slocan	19000	41	38½	40	-1
Stampd	1100	370	370	370	-5
Sunlite	700	470	470	470	
Susie Gd	14550	125	120	125	
Svn trc	2500	70	70	70	
Tcoma	21900	82	80	80	
Taseko	10000	12	10	10	
Terra	550	370	370	370	
Thor Ex	20950	238	215	235	+15
Torngn	5000	85	84	85	
Trc Res	500	23	23	23	
Tricor	4000	21	21	21	+1
Trinity	400	300	290	290	
Trsmo	2000	16	16	16	
Tyee	11000	58	53	54	+2
UCbrge	2460	25	25	25	
UFC	8000	16	14	16	
U Hrne	4100	330	315	320	-20
U Gold	6000	13	13	13	-2
U Wstld	4500	105	103	103	-2
Vally Co	300	$7	7	7	
Vntrl	17750	66	63	66	+3
Vntor R	13800	105	103	103	-4
Vestor	14000	45	42	44	+2
Wlcm N	4000	125	120	125	
W Mines	2000	360	360	360	
W Ring H	2000	150	150	150	
Wndmil	9000	54	52	54	+2
Ykn Rev	1000	30½	30½	30½	
Warrants and Rights					
Golbt W	25000	27	26	26	
Mos Cr w	z9700	28	25	28	
Rimk W	9100	15½	15½	15½	+1½
Silv Wts	5800	38	35	35	
Syn wta	500	15	15	15	
Venta w	3000	15	13	15	
Windl wt	2000	8	8	8	
INDUSTRIALS					
Alta Eng	200	$16	16	16	
Athbsc	4000	165	160	165	+25
BBC Un	200	$15¾	15⅝	15⅝	- ⅛
Bm Rt U	1700	$14⅞	14¾	14⅞	
Balco	280	$5⅝	5½	5½	
B Montrl	500	$18⅛	18⅛	18⅛	
BC Tel	100	$14⅝	14⅝	14⅝	
BC Turf	1800	440	440	440	-15
Bur Mtg	z50	400	400	400	
Cornat	160	$5	5	5	
Daon Dv	500	$7⅛	7⅛	7⅛	
Int Inrc	z29	40	40	40	
Int Land	150	$7½	7½	7½	
Keg Res	2050	120	120	120	
M B	300	$16	15¾	15¾	- ¼
New Key	300	100	100	100	
NW Spts	z15	330	330	330	
Webb Kp	2000	55	55	55	
Zellers	300	$7⅛	7⅛	7⅛	+ ⅛
VANCOUVER CURB EXCHANGE					
Aaron	7100	152	146	150	+15
Abella	19000	32	30	30	-4
Acacia	5500	36	33	34	-4
Action	2000	14	14	14	
Alina Int	z200	9	9	9	
All Star	2000	26	26	26	+2
Amber	80500	71	64	68	+3
Amca	16500	49	44	49	+6
Aries	2000	40	39	39	-1
Arizako	1000	30	30	30	
Ashcrft	8500	37	35	36	
Bch Gld	3000	15½	15	15	-1
Benn Ex	3500	49	49	49	
Betina	5000	42	39	42	+4
Brent	1000	145	145	145	
Bur Gld	8500	18	18	18	
Canzna	3900	35	35	35	
Carder	6500	64	62	62	-3
Chanel	61750	100	93	93	-2
Clytron	500	210	210	210	
Cleaver	6500	20	18	20	+2
Cobre	2000	19½	19½	19½	+ ½
Cinola	6000	87	83	87	+4
Con Min	5000	20	20	20	
Cusac	5500	37	35	35	-1
Cyclon	5500	91	90	90	
Decker	8500	71	71	71	
Diana	1000	24	24	24	+1
Dorita	4453	37	37	37	
Edina	5000	40	39	39	-1
Envoy	2500	15	15	15	
Gall Pet	z400	22	22	22	
Gavex	5945	27	25	27	-1
Gillian	2000	17	17	17	
Gold An	17000	51	50	51	-3
Gold cup	40750	75	70	70	-2
Grt Ctrl	1500	47	47	47	
Grnwd	400	180	180	180	-10
Grove E	26000	26	25	25	-1
Hesca	2000	11	11	11	-2
Hub	7500	15	15	15	-3
Icoast R	6500	105	100	102	-5
I Welln r	2000	62	61	62	
Island M	5000	14	14	14	+1
Kndahr	2500	60	58	58	-1
Keith	14500	33½	33	33	-2
Kendal	22000	16	13	13	-2½
Kindke	9500	26½	26	26½	+ ½
Leman	15800	69	66	66	-2
Lion Mn	600	43	43	43	+2
MCP R	1000	79	79	79	-2
Mabee	34500	23	21	23	+3
Mace Te	3450	157	155	157	+1
Marco	2000	55	55	55	
Meridn	11000	20	17	17	
Mns Dor	5000	40	38	40	+1
Mngrm	15000	28	26	26	
Mtneer	25500	48	46	46	-4
NCA Mrl	17400	48	46	47	-1
N Aston	19200	132	120	132	+14
N Frontr	136675	405	325	335	+137
Nithex X	1000	22	22	22	-2
Nomad	5000	20	20	20	
Nortek	48500	26	25	25	- ½
Norwih	189000	54	39	41	+5
Olymp	17500	7½	7	7½	+1½
Orina	19500	28	26	26	-1
Pan Arc	800	300	290	290	-10
Panthr	1000	15	15	15	
Pembk	10000	6	6	6	
Philco R	500	47	47	47	+2
Poney	8000	26	25	25	+2
Premir	10000	5	5	5	
Qstmnt	3500	60	50	50	
Quinto	2000	31½	30½	30½	
Rainbw	3000	20	20	20	
Reactr	37000	31	29	30½	- ½
Rebel	18000	58	55	55	
Regncy	775	360	350	350	
Regis	10000	8	8	8	
Rich Hll	54000	15	13½	14½	+ ½
Rvr Mtn	15466	35	32½	32½	-2
San Rafl	z1	20	20	20	
Sands M	2500	57	55	57	-1
Sanil Ind	1000	45	45	45	
Santa S	22000	29	25	25	-3
Saturn	23000	75	70	72	-1
Slvr Fls	3000	25	25	25	
Sothcn	31000	33	31½	32	+1
Sov Met	4000	49	46	46	-2
Sunrise	5000	38	36	36	-4
SS Icecr	1000	35	35	35	
Swim Lk	5000	8	8	8	
Tagus	2000	15	15	15	-1
Tandm	4500	62	61	61	-4
Taurus	1000	25	25	25	
Thdr Ck	7500	195	186	186	-9
Tofino	3000	23	23	23	
Trident	5000	35	34	35	
Tri Star	3000	350	350	350	-5
TRV Mn	5400	170	165	165	-6
Vanita	1000	38	38	38	
Vantag	2000	76	76	76	+3
Wstmnt	z250	15	15	15	
Westnd	1000	14	14	14	+1

THE CLOTHES HANGER

Dress for Success

MADE-TO-MEASURE SUIT SALE continues...

We have literally dozens of fabrics to choose from, and the nice thing is that there is limited yardage in each one, so that a very few of these suits will be made up in any one particular fabric. These made-to-measure suits would normally sell for from $225 to $275 each. We can have your suit ready in 3 to 4 weeks ... so have your fitting now while prices are low, and stride into Spring looking great!

2-PIECE SUIT MADE-TO-MEASURE $159

3-PIECE SUIT MADE-TO-MEASURE $179

595-1244 Hillside Centre

385-1921 714 View St.

business

Redpath

Redpath Industries Ltd. reports net income of $1.9 million or 60 cents a share for the three months ended Dec. 31, up from $1.7 million or 53 cents for the corresponding period in 1976.

Total revenue for the quarter increased to $69 million from $38 million.

Neil Shaw, president, told the annual meeting of shareholders that deliveries from all company plants except those in the southern United States have been disrupted by poor weather but operations are expected to return to normal soon.

He said the company's move to its new plant in Chatham, Ont. is 80 per cent complete and operations there are expected to be running at normal capacity at the end of March.

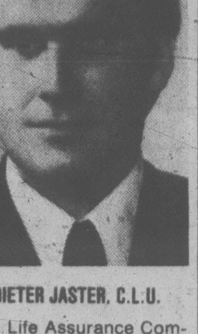

SUN LIFE APPOINTMENT

DIETER JASTER, C.L.U.

Sun Life Assurance Company of Canada announces the appointment of Dieter Jaster, C.L.U., as Branch Manager of the Company's Victoria Branch effective February 1, 1978. Mr. Jaster joined Sun Life in 1964. In his new position he will be responsible for the managerial direction of the branch.

Des Oswell, formerly Branch Manager, has decided to return to sales and continues to be associated with the Victoria Branch. Mr. Oswell's new title is Senior Representative.

***

Calgary Power

Calgary Power Ltd. reports that growing demand for electric power and higher rates increased net income for the 12 months ended Dec. 31, 1977, to $56,995,000 compared with $42,546,000 in 1976.

Earnings applicable to common shares were $41,043,000 or $4.28 a share compared with $31,542,000 or $3.78 a share.

Gross revenue from operations was $211,649,000, up 27.3 per cent from $166,254,000 in 1976, with $210 million coming from electric power operations.

Electric energy sales for the year were 9,656 million kilowatt hours, up 8.1 per cent from 8,931 million. The number of customers increased to 211,632, up 6.6 per cent from the 198,558 customers served during 1976.

Calgary Power paid out $15,952,000 in preferred dividends in 1977 compared with $11,004,000 in 1976.

City Savings

City Savings and Trust Co. reports net income of $3.6 million or $2.74 a share for the year ended Dec. 31, 1977, compared with $2.7 million or $2.10 a share in 1976.

President A. H. Jeffrey said in a news release that total assets increased to $692.1 million from $458.5 million during 1977.

Jeffrey said the company expects continued growth in 1978, with a branch planned for Windsor early this year and other Ontario locations also under consideration.

Cassiar

Cassiar Asbestos Corp. reports profits of $19,565,945, or $3.56 a share, for 1977, compared with $11,839,556, or $2.15 a share, in 1976.

Revenue was $115,077,217 compared with $79,778,321.

Company president Peter Steen said the increased earnings were due to a price increase in asbestos and to better productivity.

Torstar Corp.

Torstar Corp. of Toronto reports a net profit of $3,480,000 or 43 cents a share for the first quarter ended Dec. 31, due chiefly to higher earnings of Harlequin Enterprises Ltd.

Torstar's earnings in the first quarter of last year were $2,738,000 or 34 cents a share.

In the last quarter, Harlequin, 53.4 per cent owned by Torstar, contributed 23 cents to the per-share earnings. Last week, Harlequin reported its 1977 net profits had increased 135 per cent from the year before.

Torstar said newspaper net income has declined by more than 40 per cent. It blamed the added costs of publishing The Star seven days a week and to continued weakness in the economy.

Scotiabank

The Bank of Nova Scotia reports earnings for the three months ended Jan. 31 of $34.6 million or 84 cents a share, an increase of $3.6 million or 75 cents a share from the same period last year.

C. E. Ritchie, chairman and president, said the bank's effective rate of income tax was 40 per cent for the quarter, down substantially from the rate in the early part of 1977.

The reflected the purchase of tax-free investments such as preferred shares and income debentures on earnings.

At Jan. 31, assets stood at $23 billion, an increase of 21.2 per cent from the same date a year ago.

Ritchie also said that "other operating revenue declined slightly in the quarter while operating expenses continued to increase." Salaries and related costs were 17 per cent higher than in the January quarter a year ago.

Ritchie warned shareholders that results for interim periods during the fiscal year are not necessarily indicative of the pattern and trend of earnings for a complete year.

The bank also declared a dividend of 23 cents a share for the quarter ended April 30.

DIVIDENDS

Federal Industries Ltd., class A five cents, a decrease of five cents; class B five cents, a decrease of five cents; both payable April 1, record March 10.

GSW Ltd., class C $2.50; class C $2.50; both payable April 20, record March 29.

Gibraltar Mines Ltd., omitting common dividend of first quarter 1978.

J. Harris and Sons Ltd., class A six cents; class B six cents; both payable March 29, record March 15.

Horne and Pitfield Foods Ltd., six cents, semi-annual, March 24, record March 11.

New Brunswick Telephone Co. Ltd., 38 cents, April 14, record March 20.

Silverwoods Industries Ltd., class A 15 cents; class B 15 cents; both payable April 3, record March 9.

St. Joe Minerals Corp., 32.5 cents, U.S. funds, March 21, record March 10.

Gold

LONDON (AP) — Closing gold prices Tuesday in U.S. dollars an ounce: London 182.45; Paris 192.30; Frankfurt 182.56; Zurich 182.375; Hong Kong 178.99.

Silver

TUESDAY

Closing basic price of 1,000-ounce certificates in the Victoria area, according to the Scotiabank, $4.96 U.S. bid per troy ounce and $4.97 asked. Previous day $4.94 and $4.97.

OPTIONS

Distributed by CP

Closing prices of all traded options. Sales unit is 100 shares. (Trans-Canada options combine Montreal and Toronto exchange option trading):

Tuesday, Feb. 28.

Options		Vol	Open Int	Last	Stock Close
Abitibi	May $10	2	255	160	$11¼
Abitibi	May $12½	1	142	30	$11¼
Alcan	May $25	5	118	95	$24⅝
Alcan	May $27½	6	258	45	$24⅝
Alcan	Nov $27½	1	6	135	$24⅝
Asama	Apr $10	5	140	135	$10⅝
Asama	Apr $12½	5	339	35	$10⅝
Asama	Jul $10	5	216	170	$10⅝
Asama	Oct $12½	10	69	100	$10⅝
Bell Can	May $50	2	42	$4½	$54½
Bell Can	Aug $55	1	79	110	$54½
Brscn A	May $15	10	140	75	$15¼
Brscn A	Aug $15	62	555	115	$15¼
Brscn A	Nov $15	20	129	150	$15¼
Bk Mtl	May $17½	47	791	130	$18⅜
Bk Mtl	Aug $17½	101	487	150	$18⅜
Bk Mtl	Nov $17½	21	58	180	$18⅜
CP Ltd	May $17½	10	440	40	$17⅛
CP Ltd	Nov $17½	2	2	115	$17⅛
D Pete	Apr $40	1	91	$16⅞	$56⅜
D Pete	Apr $45	2	152	$12	$56⅜
D Pete	Apr $55	5	278	$3¾	$56⅜
D Pete	Apr $60	3	225	190	$56⅜
D Pete	Jul $40	5	51	$17¾	$56⅜
D Pete	Jul $60	1	142	$3⅞	$56⅜
D Pete	Oct $50	10	15	$11	$56⅜
D Pete	Oct $60	4	90	$5	$56⅜
Gulf C	May $27½	1	42	70	$26⅜
Gulf C	Aug $25	1	21	$2¾	$26⅜
Gulf C	Aug $27½	2	57	140	$26⅜
Gulf C	Nov $27½	1	1	$2¼	$26⅜
Ho OA	Jul $40	2	49	140	$37
Ho OA	Oct $35	1	1	$4½	$37
Ho OA	Oct $45	1	45	150	$37
Husky	Apr $25	5	300	$2⅝	$27⅝
Husky	Apr $30	5	229	45	$27⅝
Husky	Apr $22½	4	43	$5⅛	$27⅝
Husky	Apr $27½	21	391	95	$27⅝
Husky	Jul $25	12	157	$3	$27⅝
Husky	Jul $27½	2	206	165	$27⅝
Husky	Oct $25	2	73	$3¾	$27⅝
IOil	AMay $20	21	738	70	$18½
IOil	AAug $20	3	163	100	$18½
IOil	AAug $17½	1	22	$2½	$18½
IOil	AAug $22½	6	241	40	$18½
IOil	ANov $20	10	32	150	$18½
MB Ltd	Aug $20	20	84	35	$15¾
MB Ltd	Aug $17½	8	188	65	$15¾
MB Ltd	Nov $17½	17	33	95	$15¾
Moore	May $30	8	50	$2⅞	$32¼
Moore	Aug $32½	1	29	150	$32¼
Moore	Nov $32½	6	12	$2½	$32¼
Mas F	May $10	10	140	110	$10⅜
Mas F	May $17½	5	248	5	$10⅜
Mas F	Aug $10	4	70	160	$10⅜
Mas F	Aug $12½	2	104	55	$10⅜
Mas F	Nov $10	10	20	$2	$10⅜
INCO	AMay $15	3	76	100	$15½
INCO	AMay $20	10	272	10	$15½
INCO	AMay $17½	30	238	30	$15½
INCO	AAug $15	8	63	135	$15½
INCO	AAug $20	2	152	35	$15½
INCO	AAug $17½	36	168	50	$15½
INCO	ANov $15	6	17	175	$15½
NorcnMay	$15	921868		100	$15
NorcnMay	$20	201828		20	$15
NorcnMay	$12½	32	185	$3¼	$15
NorcnMay	$17½	882597		45	$15
NorcnAug	$15	92	986	180	$15
NorcnAug	$20	331546		50	$15
NorcnAug	$12½	128	263	$3¾	$15
NorcnAug	$17½	1052289		85	$15
NorcnNov	$15	18	46	$2¼	$15
NorcnNov	$17½	41	130	130	$15
Noran A	Aug $22½	3	59	$2⅛	$22¾
Nor TelOct	$27½	10	10	175	$26¼
Pac P	May $40	1	357	70	$37¼
Pac P	Aug $40	4	181	140	$37¼
Roy Bk	Jul $27½	2	22	75	$27⅜
Stlco	AAug $25	3	173	50	$23⅛
Stlco	AAug $22½	1	23	160	$23⅛
Stlco	ANov $25	5	20	75	$23⅛
SegrmApr	$22½	1	76	100	$23⅛
SegrmJul	$25	1	102	50	$23⅛

Total volume 1294.
Total open interest 32313.

NEW YORK

TUESDAY

Alcan	22¼	Houston	29⅜
Alcoa	38¾	Inland St	34
Ald Chem	36	IBM	251¼
Al-Chlm	24½	Int Harv	27½
Am Air	9⅜	INCO	13¾
Am Brnd	44	Int Paper	35⅝
Am Bcast	36½	ITT	26⅞
Am Can	36	Johns-Man	30
Am El P	23	Kaiser Al	28¼
Am Motor	4⅛	Kennecott	19⅝
Am Tel T	59¾	Kraftco	43½
Ampex	12	LTV	5¾
Asarco	15¼	Litton	14⅝
Ashland	28	Lockheed	13¼
Atl Rich	44	McD Doug	23¼
Avco	18⅜	McLean	19½
Avon	45¼	Merck	52⅝
Bell How	17⅝	Mer Lyn	14
Bendix	35⅛	Minn MM	45⅛
Beth St	20½	Mo Pac	41
Boeing	31½	Mobil	58⅝
Boise Cas	23⅜	Monsanto	45⅜
Borden	29½	NCR Corp	40⅛
Borg-W	26⅜	Natomas	35⅜
Bri My	28¾	Newmont	16¼
Brunswk	14	Nort Sim	17½
Burl Ind	19¾	Owen Ill	20½
Burl Nor	36⅜	Pac Gas	24
Burroughs	59⅝	Pan Am	4¾
Caterpill	49¼	Pan El P	40
Col Bcast	43¾	Peop G	32⅞
Celanese	36	Pepsico	24⅝
Chase M	27¾	Phil El	18½
Chessie	32½	Phil Morr	56⅝
Chrysler	11¼	Phil Pete	28
Cleve El	20½	Pit Bowes	18⅝
Coca-Cola	35⅞	Polaroid	23¾
Col-Palm	19⅝	Proc Gam	76¾
Comsat	34½	Pub Sv EG	21⅝
Con Frt	22¼	RCA	23¼
Con Nat G	36⅞	Repub St	22¾
Cont-Data	23½	Revlon	39⅜
Con Ed	22¾	Schlumberg	65⅜
Cont Oil	26⅝	Scott Pap	12⅞
Crown Ck	24⅜	Sea Cstle	31¼
Crown Zell	29⅜	Sears	24⅛
Delta Air	37⅜	Seatrain	10¼
Disney W	32⅜	Shell	29¼
Digital E	39	Singer	18¾
Dow Chem	22½	So Cal E	25⅞
du Pont	97¾	South Pac	31⅞
East Air	6¾	Sperry	32¾
East Kod	42½	Stand Cal	37⅝
El-Paso	14¾	Sun Oil	36⅛
Exxon	43⅞	Teledyne	73¼
Fair Cam	24¾	Telex	3¼
Firestone	13⅞	Texaco	25½
Ford	42	Tex Gulf	15½
Gam Sko	27⅞	TWA	12¾
Gen Dyn	39¼	Un Carb	38
Gen El	44¾	Un Pac	41⅞
Gen Food	26¾	Un Brd	7
Gen Mot	58⅜	Un Oil	48¾
G Tel El	28½	UAL Inc	20⅛
Gen Tire	24	U.S. Steel	25⅞
Ga Pac	23¾	West Air	7⅜
Gillette	25	Westghse	17¼
Goodyear	15⅞	Weyerhsr	20¾
Greyhound	12⅞	Wometco	13¼
Gulf Oil	24¼	Woolworth	17¾
Hilton	27¼	Xerox	41
Homestake	31¼	Zenith	12¾
Honeywell	43⅝		

MUTUAL FUNDS

TUESDAY

Institute Members	
AGF Group	
Amer Grwth	4.53
Cdn Gs. Egy	16.99
Cdn Sec Gth	5.37
xdCn Trusted	4.61
Corp Invest	5.62
Corp Inv Stk	5.34
Gwth Equity	7.95
Japan	11.07
nMoney Mkt	10.00
Special	4.00
All Canadian Grp	
Compound	6.07
Dividend	6.53
Northrn Egy	4.00
Revenue Gth	3.81
4000	4.12
Bolton Tremblay	
nEquity	5.32
nyIncome	10.04
nInternatnl	6.43
Calvin Bullock Gr	
Acrofund	1.34
Banner Fund	4.94
CIF	4.17
Cambridge Group	
Intl Energy	2.68
Intl Growth	4.52
Intl Income	3.47
Nat Res Gth	4.12
Univest	5.35
Growth	6.68
Ciag Inv Group	
vnCo-opera	9.60
vnLdmk GF	10.07
Confed Group	
Dolphin Eqty	4.50
yDolphin Inc	5.15
Cundill Value	4.55
Eaton Bay Group	
Commwth	16.21
Growth	9.63
Income	4.60
Internatnl	9.56
Leverage	4.72
Venture	4.50
Viking	4.80
Guaranty Trust Gr	
ynInv Equity	7.00
ynInv. Income	4.32
ynMortgage	10.17
Guardian Group	
Enterprise	.90
GIS Comp	10.88
GIS Income	3.05
yGrwth Fnd	10.31
North Amer	4.07
Mutual Acu	5.49
Mutual Inc	4.62
Sec Income	9.47
World Equity	5.64
Investors Group	
yGrowth	9.95
yInternatnl	5.77
yJapan	10.61
yMortgage	5.00
yMutual	5.01
yRetiremnt	5.37
yProvidt Mu	6.43
yProvidt Stk	4.77
Planned Invest Gr	
Canada Cum	6.36
Pld Resourcs	4.45
Taurus	6.15
Pret et Revenu Gr	
American	9.11
Canadien	6.17
yFonds H	5.03
Retraite	6.74
Prudential Gr	
Growth	5.33
Income	5.29
Savings Invest Gr	
American	9.11
Canadian	6.17
yH Fund	5.03
Retirement	6.74
Scotiafund Gr	
Scotiafund	.85
Scotiafd Mtg	1.02
United Bond Share	
yRoyFund	5.94
yRoyFnd Inc	5.11
United Group	
yAccumula	3.53
yAccumula R	3.95
yAmerican	1.53
yCont Mortg	5.20
yHorizon	2.47
ySecurity	4.69
yVenture	2.75
yVenture Ret	3.98
Universal Group	
Equity	9.27
Income	5.15
Resource	4.95
Non Members	
xdAssoc Inv	5.59
yBeaubran	3.87
Canagex Gr	
yBond	9.57
Fund	9.44
Internatnl	7.11
yMortgage	10.26
Capital Grth	10.60
xChase	5.81
ynComCp Mtg	10.15
Desjardins Gr	
yCanadian	7.22
yHypotheq	4.43
yInternatnl	7.60
yObligatns	5.24
yQuebec	3.70
yPEP	2.03
nySpec	5.68
Dixon Krog Gr	
Dixon, Krog	6.28
Heritage	1.98
Vanguard	6.83
Dreyfus Group	
Inc	10.45
Internatnl	13.07
yDomin Comp	7.11
nExecutv Can	6.15
nExecutv Intl	1.58
xFid Trend	18.90
nFst Cdn Mtg	10.46
Fiscon Fund	5.40
nHarvard	6.69
Industrial Gr	
Indust Amer	2.37
Indust Div	5.43
Indust Eq	7.00
Indust Gth	4.99
Indust Incm	10.61
Indust Pens	25.58
Keystone Gr	
Cus K-2	4.76
Cus S-1	15.61
Cus S-4	3.78
Polaris	3.11
xLex Rsrch	13.37
xManhatn	2.27
yMaritime Eq	2.42
Marlborough	5.66
Natrusco	12.33
NW Group	
Canadian	4.43
Equity	7.34
xOne Wm St	12.31
xOppenhmr	5.27
Pemberton Gr	
nPacific Div	5.41
nPacific Inc	2.77
nPacific Res	3.21
nPacific Ret	4.76
nPacific US	4.58
PHN Group	
yBond	11.04
yCanadian	7.90
yFund	16.23
yPooled	27.77
nyRRSP	12.31
PMF Managmnt	
nPension Mu	6.33
nXanadu Fnd	3.93
Principal Gr	
Collective	6.50
Growth	4.69
Venture	3.88
nPutnam	9.60
Sterling Group	
Equity	5.55
yMortgage	5.15
xTech	6.62
Temple Gth	14.89
Trans. Canada Gr.	
A	4.84
C	9.90
Special	3.94
Western Grth	4.88

TORONTO MOST ACTIVE

TUESDAY

ACTIVE STOCKS

Stock	Sales	High	Low	Close	Ch'ge
Norcn.En	106314	$15⅜	14⅞	15	- ⅜
Po CorpA	87036	$10	9⅞	10	-1
Kaps Trnsp	50450	130	124	124	-3
Grfin Grp	45784	$24	22½	24	+2
Bnk Montrl	33057	$18½	18⅛	18⅜	+ ⅛
MINES and OILS					
Norbska	125725	42	34	40½	+4
Woodsr Mr	33700	52	50	51	-4
Ego Mns	27000	238	235	235	+2
Dynmr Enr	18100	170	165	165	-5
Jorex	18000	65	60	60	-4
TrnsCn Rs	77450	237	225	227	-4
Coseka Res	39628	$6½	5¾	6⅛	- ⅜
Siebens Oil	37125	$27¼	26½	27	
Calvrf Gas	36500	49	44	44	-3

BOX SCORE

	Tues.	Mon.
Issues traded	654	614
Advances	168	157
Declines	251	232
Unchanged	235	225

Bonds

TORONTO (CP) — Prices were generally lower in moderate trading on the Canadian bond market Tuesday. The short end of the market was unchanged. Corporate issues fell one-quarter of a point. Mid-, long-term and provincial issues remained the same. Day-to-day money was available at 7¼ per cent.

ALBERTA

TUESDAY

Stock	Sales	High	Low	Close	Net Ch'ge
Abacus	5669	$6½	6¼	6⅜	+ ⅛
Acroll	1643	165	160	165	+5
Ashlu	6500	60	55	60	+10
Bashaw	6000	6½	6½	6½	-1
Cairn	4000	136	136	136	+1
Cal West	3500	90	90	90	-1
Cinnabar	1000	75	75	75	+2
Clearport	2200	104	95	95	-5
Concept	600	415	410	410	-10
Conventure	2500	$7	6⅝	6⅞	- ⅛
Czar	2200	$14⅜	14	14¼	- ¼
Helgena	2500	83	80	80	-5
Highfield	500	300	300	300	
Mongown	2800	130	128	128	-7
N Fortyfour	9000	$6⅞	6¾	6⅞	
Nordex	1000	65	65	65	
Nor Cont	5000	3	3	3	
Northl Bank	100	$11¼	11¼	11¼	- ¼
Northrim	1800	240	220	240	+15
Oilex	400	240	240	240	+20
Omega	4700	190	181	181	-9
Peregrne	1500	69	60	69	+9
Petromn	2000	15	15	15	-15
Radial	11000	40	35	38	+3
Rio Alto	2100	155	155	155	
Savanna	4600	130	125	125	-5
Seagull	2150	165	161	165	+4
Sparrow	3000	70	70	70	+9
Susie Gold	300	124	124	124	
Univrsl Expl	700	185	180	180	-5
Westn Warn	1000	50	50	50	-1

Commodities

	Open	High	Low	Close	Ch'ge
Silver, New York (per 100 oz.)					
Mar	495.50	497.20	493.00	495.80	+1.40
Apr	500.80	500.80	499.30	499.90	+1.60
May	502.80	504.30	500.00	502.80	+1.10
Copper, New York (per 100 lbs.)					
Mar	55.50	55.80	55.40	55.40	+0.10
May	56.60	56.80	56.40	56.50	——
Jul	57.60	57.80	57.50	57.70	——
Gold, Chicago (per oz.)					
Mar	182.00	183.20	181.80	183.00	+1.70
Jun	186.20	187.40	185.90	187.30	+1.80
Sep	190.00	191.60	189.80	191.40	+2.00
Porkbellies, Chicago (per 100 lbs.)					
Mar	69.90	71.05	69.45	70.80	+.30
May	70.25	71.80	70.05	71.55	+.48
Jul	70.90	72.00	70.15	71.52	+.25
Lumber, Chicago (per 1,000 b.f.)					
Mar	213.10	214.50	212.00	214.00	—.10
May	211.00	212.90	210.20	212.30	—.20
Jul	208.70	210.20	207.60	209.40	—.30
Plywood, Chicago (per 1,000 sq. ft.)					
Mar	204.40	207.30	204.40	207.00	+1.50
May	208.50	210.00	208.10	210.50	+1.20
Jul	209.60	211.50	209.00	211.40	+1.10

Gold, Winnipeg (per oz.)

	Open	High	Low	Close	Mon.
Apr	183.50	184.40	183.30	184.40	182.50b
Jly	187.50	188.50	187.30a	188.50	186.50b
Oct	191.60	192.40b	191.60	192.40b	190.60a

NEW LISTING — BRENTWOOD
75x300-ft. Lot
CAN BE SUBDIVIDED — $75,000.00

This split-level, three-bedroom home is located on Clarke Road close to water and close to all amenities. A lot can be subdivided with access available. A great place for those who want a large wooded lot, or subdivide, build a new home, and resell either, later.

REALSPAN PROPERTIES LTD

FOR VIEWING OR FURTHER INFORMATION CALL:
BLAKE CROTHERS
388-6454 652-2553
3-1

Innovation

Our extensive experience in heavy equipment and construction provides the base upon which we build ideas.

We look for innovative ways to manage your business risks.

Let us work for you - today.

HARBORD INSURANCE
VICTORIA • VANCOUVER • CALGARY • EDMONTON
MEMBERS OF Assurex INTERNATIONAL

Province of British Columbia

OMBUDSMAN

The Province of British Columbia offers a challenging position to a qualified person, interested in personal and public affairs.

The role of the Ombudsman is to investigate any bona fide complaints or concerns submitted by the Legislative Assembly, any of its Committees, a person or a group of persons. The Ombudsman may act when other rights of appeal or review open to a complainant have been exercised or expired.

The Ombudsman may conduct hearings and may obtain information from such persons as necessary. The Ombudsman is authorized to review complaints or concerns against Ministries of Government, any Government appointed person, Board, Commission or Authority; Crown Corporations; Municipalities; Regional Districts; Schools, Colleges and Universities; Hospital Boards; and Governing Bodies of Professional and Occupational Associations established by Act.

The person selected will be responsible to the Legislative Assembly, reporting either by special reports or annual reports on the activities of the Ombudsman office. This is a new position, requiring the candidate to be a person with seasoned judgement, infinite patience, compassion, independence, and a person effective in dealing with Administrative Bodies, Crown Corporations, and various levels of local and Provincial Government. Initially, the incumbent will be responsible for staffing and structuring the administrative procedures of the office. The Ombudsman shall be deemed a Deputy Minister for purposes of the application of the Public Service Act.

Applicants should have a record of accomplishment and should have demonstrated administrative and communicative skills, with proven ability to communicate with the public, either individually or in public information forums.

The compensation package is very attractive and will reflect the senior nature and the responsibility of the position.

Replies will be treated in confidence. Full details of qualifications and occupational experience should be forwarded prior to March 31, 1978, to:

Mr. Howard J. Lloyd, MLA
Secretary, Special Committee for the
Appointment of Ombudsman
Parliament Buildings
VICTORIA, B.C.

Copies of the Ombudsman Act are readily available upon request.

CONDOMINIUMS
2 bedrooms
1½ baths
approx. 1100 sq. ft.
inside
ROCKLAND LOCATION
ONLY 12 SUITES
with all the quality and taste this choice residential area demands.
from $45,500
WOODSTONE PLACE
1039 LINDEN
(Between Rockland and Ford)
OPEN
Daily 1-5
CLOSED MONDAYS
We Take Trades
Diamond Developments Ltd.

APARTMENT FOR SALE
$485,000
21 Suites
$68,262.24 Gross
Call:
JOHN ADDICOTT
388-6454 477-8232
REALSPAN PROPERTIES LTD

DOUGLAS-VIEW & BROAD AREA
GROUND FLOOR STORE
PLUS
BASEMENT
Call CANADA TRUST
382-8111
2-27

1052 Rockland
corner of Cook St.
TRADE TRADE
TRADE
Your home on one of these beautiful 2-Bedroom Condominium suites priced from $45,500
Featuring:
Fireplaces Covered Parking
Thermopane Windows
Open to view Tues. - Sat. 1:30-4:30
For special viewing appointments, please call Art Bedford at 592-2407
WHYTE & GOWER OAK BAY PROPERTIES
2227 Oak Bay Ave.
592-2407
2-27

CADBORO BAY
SECLUDED "COUNTRY"
5-BEDROOM RESIDENCE
2578 MACDONALD
OPEN HOUSE THURS. 2-4

Situated on a secluded, beautifully treed and lawned .69 of an acre, a 5-bedroom, 2-storey country home in the heart of exclusive Queenswood. An intriguing old world residence for both family living and formal entertaining. Reception hall, large drawing room, separate dining room, den, and a superb family kitchen with built-in laundry facilities and an adjoining play-cum-television room for the young family. 2 large garden sheds in the completely fenced and private garden. $125,000.

TED WALFORD
RESIDENCE 598-1420
OFFICE 477-1841
BLOCK BROS. REALTY LTD.

READ THIS
ONLY IF YOU'RE INTERESTED IN BUILDING A BUSINESS INSTEAD OF JUST BUYING A FRANCHISE.

We are in the business of selling homes — not franchises. We do not now have, nor do we want marginal distributors or anyone who thinks there's a quick or easy way to make money in our business.

We are looking for responsible, aggressive people, preferably with some experience in the home building or marketing field or a related business activity. A Lindal distributorship needs full time attention and a lot of hard work. The people we select will need to make a substantial investment — initially $3,000.

A Lindal distributorship offers you an opportunity to build a business in the residential home marketing field. Most of our completed homes sell in the $50,000 plus range and are purchased as year-round, permanent residences.

Lindal Cedar Homes offer the real quality and rich, natural appeal of Western Red Cedar, from the two inch thick exterior siding to the rugged beauty and durability of the Cedar Shingles or Shake Roof. We have our own sawmill close to consistent supply sources of raw materials. We offer customized design in each of our sixty basic models and we have developed a construction system that we believe is the best in the field.

We're proud of the product we sell and our distributors who sell it. And we fully support the principle of full disclosure. **Our policy is to insist that you take plenty of time (at least 15 days) to read and study our prospectus and related materials before we have any kind of in-person discussion with you.** The prospectus details the conditions, opportunities and risks of joining the Lindal Distributor Family.

If this kind of approach to business makes sense to you, send for a copy of "Selling Homes — The Lindal Way." Call us collect or complete the coupon below and mail it to us.

LINDAL CEDAR HOMES
THE WORLD'S LARGEST MANUFACTURER OF PRECUT CEDAR HOMES.

Attention: Larry Johnson
Distributor Development, Lindal Cedar Homes
Box 2080, New Westminster, B.C. V3L 5A3
Phone collect: (604) 524-1191
Tell me about your distributor opportunities

Name__________
Address__________
City__________ Prov__________ Zip__________
Phone__________

BCVC83

2930 Cook Street
SPENCER CASTLE
Final Phase Now Completed
OFFERING A UNIQUE CONCEPT IN CONDOMINIUMS
- Luxurious Interior Appointments
- Sea views with parklike setting
- Two bedrooms, two full baths
- Large extra storage areas

Make it a MUST to view this Outstanding Condominium Concept.
OPEN DAILY 1:30 - 5 P.M.
OR CALL 386-6762, 384-4013
LANDMARK PROPERTIES

MLA Hopefuls Air Platforms

More than 400 people showed up Tuesday night for the first of two scheduled public meetings for the candidates in the March 20 Oak Bay byelection.

A one-hour question period followed speeches delivered by the five candidates — Larry Tickner (Socialist Party of Canada), Bennett Camp (New Democratic Party), Frank Carson (Social Credit), Graham Ross-Smith (Liberal), and Vic Stephens (Progressive Conservative).

The meeting, held at Willows elementary school and sponsored by the Willows Parent-Teacher Association, was moderated by former Oak Bay Alderman Norm Pimlott.

The next scheduled all-candidates meeting will be held over the noon hour March 13 at Oak Bay High School.

The byelection will fill the seat vacated Dec. 31 by the resignation of former Tory leader Scott Wallace.

"I'M NOT DEAF"
"I just don't understand some words or what some people say."

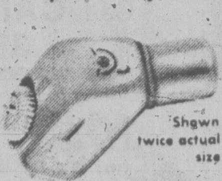
Shown twice actual size

If you have said this . . . Premium Miracle Ear may be your answer.

Clinical tests of this aid show better word understanding at less volume. Comfortable, convenient, small in size. This little hearing aid delivers. 30-day trial, 100% money back guarantee.

DAHLBERG
HEARING AID SERVICE
The Bay, Third Floor
1701 Douglas St., Victoria
385-5414 or 385-1311

Hudson's Bay Company

Bridge Contract

Highways Minister Alex Fraser said Tuesday a $1.96 million contract under the Canada-B.C. Western Northlands Agreement has been awarded to Bickerton Bridge and Steel Erectors Co., of Burnaby, for bridge work on the Stewart-Cassiar Highway in northeastern B.C.

Fraser said the project will provide employment for up to 50 workers for four months.

100% INDEPENDENTLY OWNED AND OPERATED
WELLBURNS
SUPERMART
ON THE CORNER OF
PANDORA AND COOK
LOTS OF PARKING
FREE DELIVERY

JIM HALL
GENERAL MANAGER

CUT FROM CAN. GR. 'A' 1 OR 2
CHUCK STEAKS ..... LB. 79¢
CROSS RIB ROAST ... LB. 1.09
POT ROAST BONELESS .... LB. 89¢
GROUND BEEF REG. .... LB. 59¢
FLETCHER'S
SIDE BACON .... LB. 1.59
WIENERS .... lb. 89¢
HAM STEAKS ...... 8 OZ. 1.39

FREEZER BEEF
SIDES GR. A 1 OR 2 LB. 99¢
HINDS GR. A 1 OR 2 LB. 1.19
Weight loss in cutting, boning and trimming will increase the price per pound.

BROCCOLI ..... LB. 49¢
ORANGES No. 80 SUNKIST .... 12 for 79¢
LETTUCE CAL., CAN. NO. 1 ...... EA. 49¢
GRAPEFRUIT TEXAS .... 7 FOR 1.00
BANANAS .... 3 LBS. 1.00

FREE DELIVERY

ICE CREAM VELVET .... 2 LITRE 1.69
CAPRI
BATHROOM TISSUE 4 ROLLS 89¢
TOMATOES YORK .... 19-OZ. 49¢
MARGARINE PARKAY ... 3 LBS. 1.85
TEA BAGS TETLEY 144s 3.69

MORE SUPER SPECIALS IN LOW COST AD

OPEN 7 DAYS A WEEK | MON.-FRI. 9-9 | SAT. 9-6 SUN. 10-6

the Bay
open tonight 'til 9 p.m.

Solve problems quickly with sale priced calculators

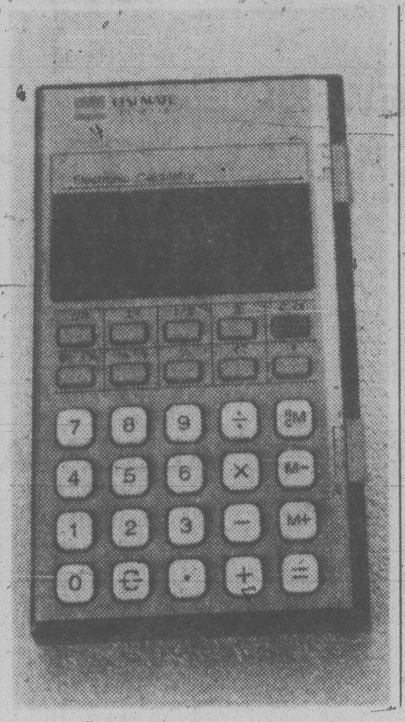
Sharp 8118
This simple, scientific calculator has 8 digits, with memory and square root. It's complete with 2 penlight batteries. The A-C adapter is 4.95 extra.
Sale 17.99

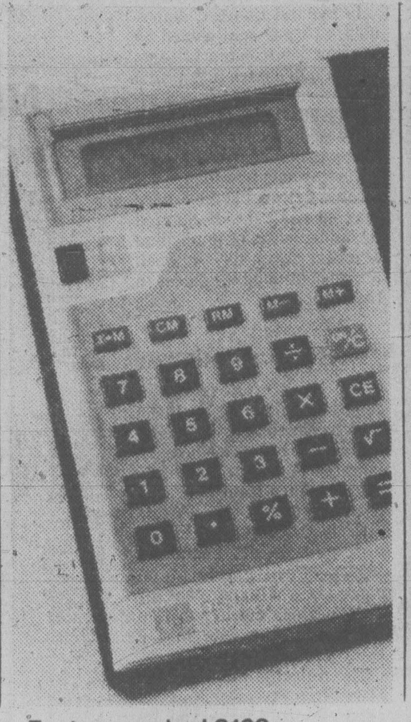
Feature-packed 8128 portable by Sharp
You get all the standard features plus a memory function in this tiny, 7.6 mm. thick, wallet size model. Operates on silver oxide batteries which last up to 1200 hours. Padded case.
Sale 20.99

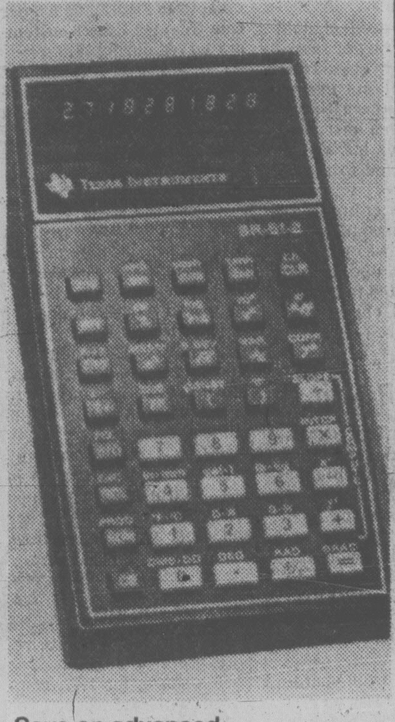
Save on advanced professional calculator
Model T.I. 51-II is designed for those who demand a versatile and reliable business, scientific and mathematical tool. Conversions, statistical analyses and a wide range of mathematical functions are combined with the easy-to-use Algebraic Operating System to give you straightforward solutions to complex problems. Reg. 74.95
Sale 54.99

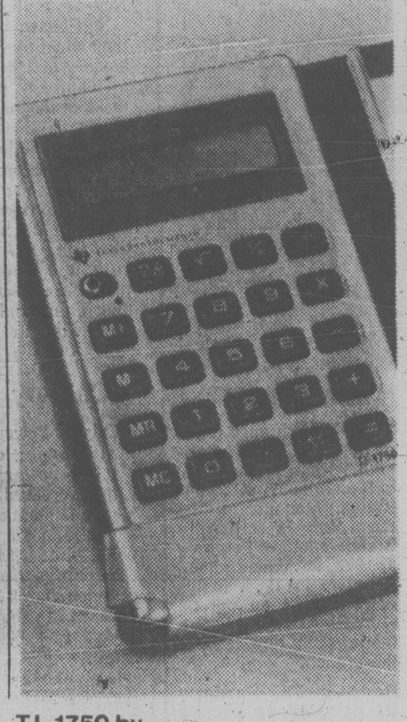
T.I. 1750 by Texas Instruments
Large, easy-to-read liquid crystal display. Unit has 8 digits plus overflow, minus sign and memory indication, plus 4 key memory, percent key, change sign key, square root key and automatic constant for multiplication or division. Reg. 29.95
Sale 26.99
Sale ends Saturday

Stationery, Main Floor

STORE HOURS: MON. TUES. & SAT. 9:30-5:30. WED. THURS. & FRI. 9:30-9:00
TELEBUY 385-1311. ONE HOUR FREE CUSTOMER PARKING IN THE 3-LEVEL PARKADE.

Hudson's Bay Company

HOUSEWARES FAIR

the Bay
open tonight 'til 9 p.m.

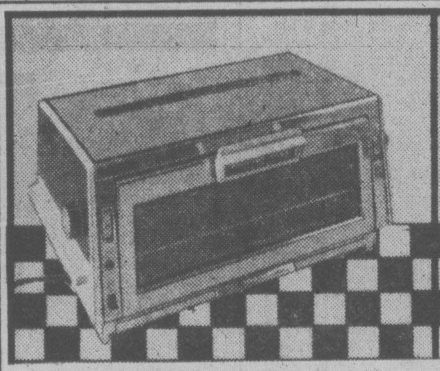
Proctor Silex Toast 'n Bake Oven
Always ready at hand, the Proctor Silex toaster oven heats up fast without heating the whole kitchen. It features a full range oven plus pop-up toaster allowing you to bake, toast, grill and warm. It heats food up to 500°F and the "keep warm" feature keeps food hot until ready to serve.
57.99

Proctor Silex Percolator
Brew a perfect cup of coffee every time. The Proctor Silex percolator makes from 2 to 12 cups and features a clear glass carafe with silver motif and stainless steel rim. It has an easy-pour, non-drip spout and the adjustable flavor control lights up for precise brew selection.
19.99

Proctor Citation Iron
One of the most popular irons on the market, this spray/steam/dry iron has 29 even-flo steam vents and a Temp-O-Guide fabric chart. The spray button releases steam to get out stubborn wrinkles and retain pleats and permanent creases.
23.99
Housewares, Third Floor

DAILY DEMONSTRATIONS
PROCTOR SILEX—
Thurs., Fri., Sat., March 2, 3 and 4
GENERAL ELECTRIC—
Thurs., Fri., Sat., March 2, 3 and 4
Housewares, Third Floor

Microwave Oven Cooking School
Enquire about the special classes available at no charge when you purchase your microwave oven from the Bay's 4th floor Appliance Department.

Lloyd's stereo 8-track recording studio

This feature-packed system has it all, at one affordable price. Just look at the quality components you'll receive:
- 8-track player/recorder with push controls for auto-stop, fast-forward, record, pause, repeat, restart and program selector
- Sensitive AM/FM/FM-Stereo receiver
- Built-in BSR record changer with diamond stylus, cueing and adjustable stylus pressure, full-size clear acrylic dust cover
- VU meters and record level controls for professional results recording from phono, radio, or with included 'live' mikes
- Lighted dial, pointer and FM-Stereo indicator
- Precise, lighted tuning meter
- Rotary controls for tuning, volume, balance, bass and treble
- High/low filter and loudness compensation pushbuttons
- Jacks for 4-speakers, auxiliary inputs/outputs, headphones, mikes
- 2 bassreflex speaker systems with dramatic 'see-through' front grilles
- 1-8" dual cone speaker in each enclosure
- Cabinet dimensions—21½ H X 12 W X 7½ D

Lloyd's Stereo Package
$299
Stand with storage compartment, optional extra 39.99
Home Entertainment, Fourth Floor
Prices in effect until Saturday, Mar. 4.

Hudson's Bay Company

DISCOVER CFAX 1070 TODAY

SECOND FRONT PAGE

METRO TOYOTA
ESSO CAR CLINIC
TESTED USED CARS

max low

Max Low photo

Union president Terry Erskine says people must stand up and be counted

Who Cares About the Ambulances?

Do you, the people of Saanich, really care?

That's what Terry Erskine and his mates want to know.

Do you care that what has often been called the finest emergency ambulance service in North America will soon disappear? Or most of it will, anyway, to be replaced by a provincial government service which will cover a much wider area and which many warn (for the people of Saanich) will be inadequate.

The issue, of course, is the impending phasing out of the highly regarded emergency ambulance service run since 1961 by the firefighters at the Saanich No.1 Firehall adjacent to the municipal hall at the city end of the Pat Bay Highway.

The takeover, by the government's relatively new Emergency Health Services Commission (EHSC), is set for April 1. According to proposals by Health Minister Bob McClelland, one EHSC ambulance will then be stationed in the vicinity of Shelbourne and McKenzie Streets and another on Burnside Road.

One of Saanich's ambulances will be relocated in a new firehall at Royal Oak and will continue to be operated by the firemen, though Terry Erskine believes it's only a matter of time before the government takes that over, too.

"A lot of what the government and the EHSC have been telling us and the people of Saanich is not really the truth," Terry, who is president of the Saanich Firefighters' Union, says.

"At first, EHSC head Dr. Peter Ransford and Carson Smith, who is in charge of the commission's ambulance division, said our standard was very high and our service the finest anywhere," Terry explains. "They said that we would be the first in the province to be involved in the EMA 3 (Emergency Medical Attendant) training program. But they've altered this position drastically.

"Since the commission came into being, they've not allowed us to take any training at all. This can't be blamed on our fire chief as he has exhausted all avenues he could trying to get us training.

"Now, they've finally asked four of our people to start EMA 1 training, which is the very basic in ambulance work and, though many of the men here have had up to 10 or 12 years' experience, we are co-operating with them.

"But it's easy to see they stopped all training in Saanich in order to give the staff that they have training up to or surpassing ours," Terry charges. "It's just a big bureaucratic manoeuvre to allow them to prove they can supply a better service."

And they can't, he says.

★ ★ ★

Right now, the firemen run two ambulances with a crew minimum of 16 (many of whom are skilled to operate heart-monitoring equipment and to administer two drugs which control heart rates) within the 41½ square miles that is Saanich. Ambulances are dispatched automatically, even to building fires where people may or may not be in danger. It's all part of the support service.

"Well, the government is not going to do that," Terry warns.

"We run a proven emergency service and our ambulances are not tied up with routine transfers," he explains. "They (the government) run a general ambulance service so there is no guarantee the cars will be at their bases at the time of an emergency nor that they will be able to respond within the hoped-for five minutes.

"There have been many cases of such ambulances taking up to 12 or 14 minutes to get to the scene so what will happen is our firemen will be there using life-saving measures — but waiting for the ambulance to come!"

Throughout North America, firemen have proven to be better ambulance operators who are experienced at working under extreme conditions, Terry says.

In California, where they experimented with ambulance services run as separate units, they found the level of patient care dropped, he says, so they reverted to services run by the firemen. He believes the level will drop here, too.

"When the EHSC puts its ambulances in, there's no guarantee they'll be in Saanich," Terry points out. "They could be anywhere. They could be involved in non-emergency runs — and they will be as this, too, is part of their duty, their function and their responsibility.

"You see, the provincial government ambulance service has no boundaries. They will respond anywhere, which is fine. But if that means taking something away from the service the people of Saanich now enjoy, then it's not fine."

Saanich Mayor Mel Couvelier backs his firefighters. Recently he appeared before the provincial cabinet and urged that Saanich be allowed to continue operating its own ambulance service. Now, Terry Erskine wants you, the people of Saanich, to do the same.

All concerned taxpayers should, he urges, write to Premier Bennett and tell him they want the present emergency service to continue — not a second-class service in its place.

"We care about the service we give the people . . . and I think that if the people care, too, they should stand up and be counted."

'Squatting' Days Over For Camosun

Dangerous conditions at Camosun College's Lansdowne campus can be eliminated now Education Minister Pat McGeer has promised the property will be bought from the University of Victoria, college council chairman Janet Baird said today.

McGEER
. . . $4.5 million

A $4.5 million purchase pledge made by McGeer Tuesday means the campus will no longer be illegally "squatting" on UVic land.

McGeer announced at a press conference in Esquimalt Municipal Hall the money to buy the campus will come from the federal government. It will be immediately transferred to the University of Victoria Foundation, he said.

The treasury board will authorize an additional $132,815 for campus renovations to comply with orders to bring the campus up to minimum safety standards, McGeer said.

His announcement will ease a difficult situation with the fire marshal's office and head off a student protest march on the Legislative Buildings, Baird said.

The college's lease ran out last July and the buildings were not upgraded while the ministry decided whether it would buy the property. The fire marshal has ordered almost $500,000 worth of renovations.

Baird said the council is delighted.

"It's a start. We can start upgrading the place so its no longer dangerous," she said.

The college's biggest problems now are finding another 7,000 square feet of space for student study areas, and material storage, she said.

Dangerous chemical bunkers stored near classrooms will have to be moved to a special building, Baird said.

She said McGeer had indicated to the college council he would make some kind of announcement by the end of February.

★

University Available To Firms – McGeer

The University of Victoria will be involved in an industry-education research project allowing private corporations to use university facilities and resources, Education Minister Pat McGeer said Tuesday.

The project will be in effect by the end of the year.

McGeer said research centres will be set up at UVic, the University of B.C., Simon Fraser University and an as yet undetermined location in Richmond.

"We are advancing the project as rapidly as we can," McGeer said in an interview. "Our next move is hiring a full-time director to act as a liaison man for the universities and industry."

Howard Petch, president of the UVic, said companies will pay for rental of land and facilities and conduct experimental studies and research projects at the university.

He said professors will spend their time researching as well as teaching.

Grace Sees Visitor Rush

B.C. tourist revenues should increase about 25 per cent this year due to the Capt. Cook Bicentenary, Provincial Secretary Grace McCarthy said today.

This would boost Victoria revenues by $32.5 million to $162.5 million if the goal is achieved.

She said tourism has been increasing in the range of 10 per cent to 15 per cent per year and the added impetus of the bicentenary should boost this to about 25 per cent in 1978.

Last year Vancouver Island had 1.9 million visitors and a 25 per cent increase this year would add an additional 500,000 visitors for the Island.

She made the comments in an interview following a breakfast meeting at The Empress where she showed slides boosting the Cook Bicentenary.

In the interview, she also announced she has written to Washington Gov. Dixy Lee Ray demanding an explanation for the governor's criticism of the B.C. tourist industry.

The governor was quoted as saying Washington should avoid the mistakes of B.C. and Alaska where tourists were invited to visit but there was not enough accommodation for them and there was nothing organized to do.

Mrs. McCarthy said the governor may have mistakenly believed that a Banff incident took place in British Columbia. She said a group of Japanese tourists staying in Banff was forced to sleep in the basement of the hotel.

"This was a terrible thing," Mrs. McCarthy said. "The report of this went all over the world. But it didn't happen in British Columbia and I think the governor may have been confused on that point."

In a brief speech to Victoria tourist officials, Mrs. McCarthy criticized the British Columbia media for doing less about the Cook Bicentenary than its counterpart in Hawaii, which is also holding a Cook festival.

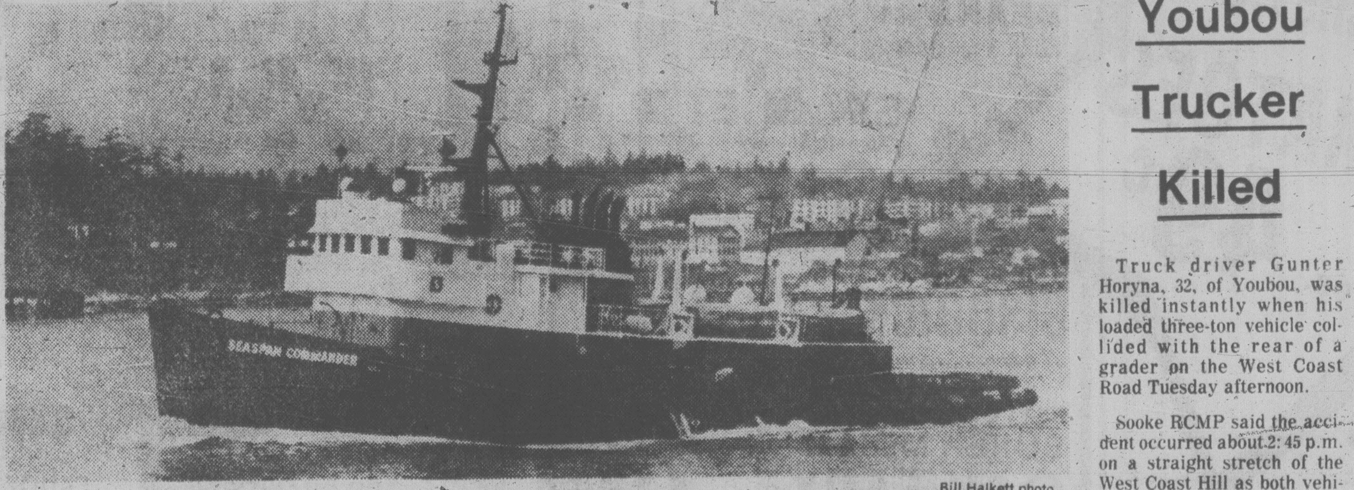

Bill Halkett photo

DECKED OUT in her new colors, Seaspan Commander, newest addition to the tug fleet of Seaspan International Ltd., heads to sea and her first assignment after a two-month refit. The former Gulf Joan, she was acquired by Seaspan last October when the company bought out Gulf of Georgia Towing Company. Her first job will be hauling a rock barge from Vancouver to Texada Island and Astoria, Ore.

Grad Named Ombudsman

The University of Victoria's first student ombudsman, Patricia Veatty-Guenter, starts work today.

Selected over 24 applicants for the part-time position, Veatty-Guenter has an MA in sociology and is doing graduate work on campus.

She was chosen by an Alma Mater Society selection committee for her mediation experience, a UVic spokesman said today.

Duties of the $500-a-month position include assisting students in grade appeal procedures and grievances against the university and informing them of their rights and responsibilities.

Student ombudsman is an experimental position and will be reviewed next January to determine if it will extend beyond the one-year contract period.

Youbou Trucker Killed

Truck driver Gunter Horyna, 32, of Youbou, was killed instantly when his loaded three-ton vehicle collided with the rear of a grader on the West Coast Road Tuesday afternoon.

Sooke RCMP said the accident occurred about 2:45 p.m. on a straight stretch of the West Coast Hill as both vehicles headed west toward Port Renfrew. A mechanical examination of the wreckage will be made.

Horyna, employed by Port Renfrew Shake and Shingle, was driving alone with a full load of red cedar blocks when his truck hit the B.C. Forest Products Ltd. grader operated by David Gilchrist of Port Renfrew.

Police said the load was contained by four-foot side racks on the flatdeck truck, and some of the blocks shifted forward on impact to crush the driver's cab.

Local Ship Movements

DEPARTMENT OF TRANSPORT

Vancouver on Station Papa, Quadra in port, Camsell in Bamfield patrol area, Douglas in Cape Scott patrol area, Racer and Ready in Victoria patrol area, Rider in Bella Bella patrol area.

MARINE SCIENCES

Parizeau and Vector at Yarrows shipyard, Richardson at Ganges, Pandora II at Pat Bay.

Abacus Warbling Falls on Deaf Saanich Ears

A proposed two-phase housing development providing a total of 450 rental units on land behind the Royal Oak Inn was rejected by Saanich council's planning committee Tuesday night on grounds that the concept is premature.

Some committee members said servicing the site with sewers, at the extreme edge of the municipality's urban containment boundary, would create enormous pressure for "in-filling" development and susbtantially alter the logical development pattern foreseen in the draft official community plan.

Ald. John Mika said the proposal by Abacus Cities Ltd. would create "attractive, beautiful, sophisticated urban sprawl on a massive scale."

"It's not the proposal itself that bothers me but the fact that it touches off a whole series of time bombs for the municipality and ratepayers in general, completely throwing out of sequence the logical development of the municipality," he said.

Only Ald. David Paterson, Ald. Fred Severson and Ald. Geoff Vantreight favored tabling the proposal for further discussion.

Severson said he was reluctant to close the door on the developers after fairly cursory consideration of their presentation, and Paterson said he needed more time to weigh the various ramifications involved.

As Abacus Cities had indicated willingness to enter cost-sharing negotiations with regard to the sewer extension, Paterson said, the cost to Saanich might not be as high as some imagined.

"Maybe we could defer indefinitely the question of in-filling and just service that property," he added.

But Ald. Howard Sturrock predicted that Saanich would not be able to resist the pressure for development of the intervening lands, if the Colquitz trunk sewer were extended under one of the two options proposed by the firm.

Mayor Mel Couvelier shared that view.

"By default it means we would be agreeing to in-filling the properties on that trunk system," he said.

The alternative suggested by the developer was using the Broadmead trunk sewer on a temporary basis to accommodate the first phase of the development.

Municipal planner Gil Laurenson told aldermen the land use and density proposed were unchanged from an earlier submission by the developers last year.

In a report last November, the planner said the proposal should be viewed "apprehensively" because the land use was entirely inappropriate in that location, would pose servicing dificulties and was in conflict with the draft community plan.

Nothing in the latest proposal had made him revise his opinion, Laurenson said.

Tuesday night's submission — a slick audio-visual presentation complete with pastoral scenes and sound track of warbling bird song — was actually the third Saanich has received in recent months.

The first, from the Royal Oak Inn's owners, the Isherwood family, envisaged more than 1,000 residential units.

Abacus Cities, a Calgary-based development company which has swiftly expanded its Victoria-area activities since acquiring Market Square and the rest of former developer Sam Bawlf's holdings a few years ago, said it had assumed control of 44 acres of Isherwood property.

Abacus said it was prepared to dedicate 22.5 acres to Saanich as parkland, if the development proceeded.

Delinquency Roots Probed By Ottawa Psychiatrist

By JIM ROBB

OTTAWA — Early school failure, broken homes or disorganized families are potent factors in creating juvenile delinquents, an Ottawa psychiatrist told a Senate committee Tuesday.

Dr. D.R. Offord, professor of psychiatry at the University of Ottawa, said that research by him and two assokuates, showed that 50 per cent of delinquent boys were early school failures.

The committee is studying the effect of early childhood influences on later criminal behavior and has heard a number of psychiatrists and social workers in recent hearings.

Offord said, however, that the researchers found nondelinquent brothers of offenders also failed school at the same rate.

He said it was possible that one boy turned delinquent and the other did not because the delinquent reacted angrily rather than passively to "what the considered to be an unfair assessment of his school potential."

The psychiatrist said that when he and his colleagues compared families of a delinquent boy with families from the same socioeconomic class who had a boy who was not a delinquent, significant differences showed up.

Delinquent families were more likely to be broken, have parents with a history of mental illness, fathers with a criminal record, be on welfare and have a large number of children living at home.

"One stage in the development of delinquent behavior involves insufficient parenting of the boy," Offord suggested.

Anything that reduces the parents' ability to care for their child increases the risk of antisocial behavior and delinquency, he said.

Offord's research also found a correlation between neighborhood and delinquency. Delinquents were more likely to be living in a public housing complex, he said.

Certain factors or luck can protect a boy from becoming a deliquent, Offord and his coworkers found.

Such luck included friends who were non-delinquent, or the presence of a hero, such as an athletic coach, with whom the boy could identify.

An unusually competent mother in a single-parent family might also be able to provide enough protection to prevent her boy from becoming delinquent, he said.

Offord said there appear to be three stages in the development of antisocial behavior. Symptoms of such behavior appear between the ages of four and six. It persists if parenting is insufficient, or because of the temperament of the child or other factors, to about age 11.

If it has not been corrected by then the child becomes stigmatized.

SUPER CAPITAL FOODS
50 WEST BURNSIDE Open Daily 9 to 9
9819 FIFTH STREET, SIDNEY
OPEN NEW HOURS
MON. TO FRIDAY 9 to 9, SATURDAY 9-6
SUNDAY & HOLIDAYS 12-6
2 STORES TO SERVE YOU BETTER
We Reserve the Right to Limit Quantities While Stock Lasts
PRICES EFFECTIVE MARCH 2, 3, 4

SCHNEIDER'S "FREEZER FEST"
MINI SIZZLER SAUSAGE 1-lb. pack 1.19
MEAT PIES Chicken, Beef, Pork. 14 oz. 6 pies per box 1.19
LIBBY'S TOMATO JUICE 48 oz. 65¢
WHOLE FRIED CHICKEN 2-lb. box .. 3.19
FRESH CUTUP FRYING CHICKEN .....lb. 79¢
OLYMPIC SLICED CHICKEN LOAF ....lb. 99¢
OLYMPIC SLICED BOLOGNA .....lb. 89¢
SMOKEHOUSE No. 1 SIDE BACON 1-lb. vac pack 1.59
FOURSTAR TOMATOES 28 oz. 49¢
JOHNSON'S FUTURE FLOOR WAX 27 oz. 1.99
PLEDGE FURNITURE POLISH Aerosol or Liquid 12 oz. 2.19
GLORY RUG SHAMPOO 22 oz. Aerosol 1.99
PURINA CAT FOOD MEOW MIX. 1 kg. .... 79¢
CASCADE FOR DISHES 3 lb. 2 oz. 1.99
BOUNCE SHEETS 20 per box .... 99¢
SNOWBOY TEXAS GRAPEFRUIT PINK OR WHITE ..... 10 for 1.00
CANADA No. 1 MEDIUM ONIONS lb. .... 9¢
CANADA CEE GRADE McINTOSH APPLES ..... 4 lbs. 1.00

YORK CANNED GOODS Special
YORK ORANGE JUICE Unsweetened 48 oz. .... 69¢
YORK 48 oz. PINK GRAPEFRUIT JUICE unsweetened .... 69¢
YORK CLEAR 48 oz. APPLE JUICE ...... 69¢
YORK ORANGE MARMALADE 24 oz ... 99¢
YORK BEANS with PORK IN TOMATO SAUCE .... 3 14-oz. tins 1.00
YORK SPAGHETTI in Tomato Sauce with Cheese 3 14-oz. tins 1.00
BETTY CROCKER BISQUICK 37 oz. .... 99¢
BETTY CROCKER NEW SUPER MOIST CAKE MIX Many Flavors 18 oz. .... 79¢
UNDERWOOD CHICKEN or CORNED BEEF SPREAD 4¾ oz. .... 59¢
GOLDEN GROVE FRESH PURE ORANGE OR GRAPEFRUIT JUICE 1 LITRE 65¢
RHODES FROZEN BREAD DOUGH 5 LOAVES 1.09

Buckerfield's LIMITED
Grow to Alaska

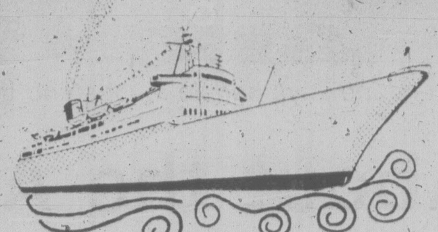

Win a 7-night P&O/Princess Cruise to Alaska

Beautiful flowers and delicious vegetables start with Buckerfield's seeds. Quality — Purity — Vitality in every package, just waiting to grow. When you plant your garden this year keep those empty Buckerfield's seed envelopes, here's why!

Now you have a chance to WIN a 7-night P&O/Princess Cruise to Alaska for two, departing and returning to the Port of Vancouver. Two separate cruises are being awarded; one for residents of B.C. and one for residents of the Prairie Provinces. Just imagine, 7-nights on board the 17,000 ton SUN PRINCESS.

You can be one of the lucky winners. To enter simply mail 3 empty Buckerfield's seed packets or reasonable facsimile (not photocopied) along with an entry coupon. The entry coupons are attached to Buckerfield's Seed Racks now on display at all leading Grocery and Garden Supply stores throughout Western Canada.

Plant now and grow to Alaska with Buckerfield's.

Buckerfield's LIMITED
'the growing people'
2-22

SPENCER'S BUYS OUT MENS WEAR STORE!

EXTRA-ORDINARY PURCHASE ⇨
SPENCER'S STORES has purchased the remaining inventory of the well-known "Clinton's Mens Wear, 742 Granville St., Vancouver. The merchandise has been transferred to SPENCER'S 1110 Government where a special sale will take place at 9 A.M. sharp, Thursday, March 2.

QUALITY SUITS GROUP I
Famous quality Christian Dior and Progress Brand suits. Some 3 piece suits in this lot.
REGULAR PRICES TO $345.00 SIZES 37 to 43 including some shorts & talls $89.99

SUITS and CO-ORDINATES GROUP II
This group contains 2 and 3 piece suits and 2 piece coordinates. Brand names you'll recognize.
REGULAR PRICES TO $325.00 SIZES 34 TO 42 .... $69.99

MORE SUITS and 2-PCE CO-ORDINATES GroupIII
17 only of this lot so hurry! You'll never buy cheaper!
REGULAR PRICES TO $250.00 SIZES 35 TO 42 .... $49.99

TOP QUALITY DRESS SLACKS
37 Pairs only BROKEN SIZE AND COLOR RANGE ... $14.99
Regular values to over $50.00

FANCY DRESS OR SPORT SHIRT
"Arrow", "Hardy Amies", "Christian Dior" and "Lipson" Brands. High fashion styles.
REGULAR TO $30.00 .... $6.99
Mostly Medium Sizes

NAME BRAND SPORTS JACKETS
20 only of these remarkable high quality Jackets. Plains or plaids. Sizes 36 to 44.
REGULAR TO $150.00 .... $49.99

Dress Shoe CLEARANCE 30% Savings
From our regular stock! First quality "Acton" Canadian made shoes in various styles, colors and widths. Firm has stopped production of dress shoes so Spencer's are clearing out this merchandise at really
TREMENDOUS SAVINGS!

SPORT SLACKS
Some rather bright patterns and colors in this lot. Go around the golf course in a blaze of glory.
BROKEN SIZE RANGE. REGULAR VALUES TO $35.00 $6.99

HIGH QUALITY SPORTS JACKETS
14 only — shop early! "Christian Diors" and other fine labels.
REGULAR TO $200.00 SIZES 38 TO 42. $69.99

HIGH PRICES LEISURE SUITS and JACKETS
Assorted lot of fine quality famous makers, including some with the "Aquascutum" Label.
Values to $185.00 .... $39.99 and $49.99

- NO PHONE OR MAIL ORDERS
- no free alterations
- all sales final
- sales in retail quantities only
- Mastercharge & Chargex welcome

SPENCER'S STORES LTD. 1110 Government

Murder Trial Told of Tavern Fight

An argument over whose turn it was to play pool preceded a fight between two men outside the Golden Bear tavern in Sidney Dec. 18, a B.C. Supreme Court murder trial was told Tuesday.

Ervin Ray Beebe, 33, of North Saanich is accused of second degree murder in the stabbing death of James Struik, 23.

Bartender Phillip Rowe said he heard the argument and listened to Beebe and Helmut (Ham) Gruber. He said he told Beebe if he had lost the last game he had lost his turn on the board and suggested he sit down.

He said he also suggested the two men flip a coin to settle the issue and returned to the bar. He heard the sound of crashing glass and saw Beebe break a glass on the pool table and leave.

Beebe then came back to the door and Gruber got up. Rowe said he was upset at glass being all over the pool table, including beer stains, and followed both men out of the door. He said he threw an empty beer glass towards Beebe "to scare him off" and told him not to come back.

Another witness, Kimberley Sims, said it was her understanding that if a person played as a partner in a pool game he didn't lose his priority on the pool board and could play again.

She heard the argument about whose turn it was at the pool table and heard glasses being broken on the table and saw Beebe run out. Beebe returned to the doorway and said "are you coming or not" but she couldn't see to whom the remark was directed. Other people told him to get out.

Rowe and Gruber then "chased" Beebe out into the parking lot and she followed.

She said she saw Beebe and Gruber running towards a row of cars and then towards a field. Then she saw Struik run from the tavern to the field, grab Beebe and start punching him.

Struik punched Beebe to the ground and punched him while he was on the ground, she said.

Gruber, she said, was standing a few feet away watching the fight.

Beebe went down again, came up and started off into the field. Gruber grabbed Struik and they went to a truck and drove off while Beebe got into his car and left.

Asked if she saw Beebe strike Struik, she replied "not that I can remember, no."

She agreed Beebe was the victim in the fight and was being thoroughly beaten by Struik. She also agreed that Beebe was being cut off from running away from Gruber by Struik.

Const. James Carkener said Beebe was surprised in an interview in the afternoon of Dec. 18, after his arrest, when told a man had died. Beebe "cried and broke down . . . he had trouble breathing for a couple of minutes," he said.

Barry Mayes, who was leaving with two others when the beer glasses were broken on the pool table, said Beebe at first went to his vehicle — "I don't know what he did" — and returned to the tavern door after 10 or 15 seconds.

Beebe returned to the parking lot with Gruber following him. A little later Struik ran from the tavern and cut off Beebe and what "seemed to me like a wrestling match" occurred.

After the fight, Struik left "sort of slowly, as if he was hurt" and Gruber met him. Struik said "something about 'I think I'm hit, let's get out of here.' "

Beebe seemed to backtrack "looking for something" which he presumed was his hat which had been dropped earlier and thrown by Gruber.

Mayes, asked if Gruber said to Beebe "come on, don't you want to fight, you chicken," replied "yes, words of that nature."

He agreed that Beebe kept retreating from Gruber and that it was his impression that Gruber wanted to fight.

He also said "it seemed that way, yes" when asked if Beebe didn't want to fight.

Joyce Schweizer, also leaving with Mayes, said Beebe, when he returned to the tavern doorway, said "something to the effect 'if you want a ride, let's go.' "

Then he headed towards his car and Gruber was in the middle of the parking lot chasing after him, she said.

She said Gruber called Beebe "chicken" but she didn't hear any words from Beebe.

The next thing she noticed was "something going on in the field, two people very close together" but she couldn't tell who was who. She saw Gruber standing nearby.

Gruber and Struik left together and she saw Beebe "looking on the ground for something."

She said she never saw anything in Beebe's hands.

"It just seemed like another fight," she said.

Daniel Ponchet, also leaving with Mayes and Schweizer, said when Beebe first went to his car "he opened the driver's door and got in. The next thing he was getting out again and started walking back to the pub" where he opened the door and said "something to someone inside, something like 'are you coming.' "

Beebe returned to the parking lot and Gruber appeared and they were arguing back and forth, he said. The bartender and others came out.

Beebe went towards a fence with Gruber following.

Ponchet said he couldn't say for sure who was on top in the fight but he saw a fist going up and down.

Danny Gallagher, who lives nearby, said he heard two voices. One said "come on, hero boy, let's go, let's have it now" and the other said "let's go fats, let's go."

He saw three people but couldn't describe any of them and didn't see the fight although he heard it.

The trial was to continue today.

Guarantee By IWA 'Violation'

VANCOUVER (CP) — The International Woodworkers of America (IWA) violated the British Columbia labor code by using a money-back guarantee to unionize some northern B.C. sawmill workers, the provincial Labor Relations Board ruled Tuesday.

The board said the union contravened the code when some Decker Lake Forest Product Ltd. employees were promised a return of $1 initiation fees if the union's organizing drive failed.

The board decided, however, to renew the IWA certification at the sawmill, 10 kilometres northwest of Burns Lake.

A small group of employees had appealed the union's right to represent the 54 Decker Lake workers.

Union vice-chairman Ed Peck said Tuesday the labor board decided to issue a new bargaining certification with the condition that a board-supervised strike vote be held.

AMITY SINGERS IN ST. ANDREWS

A guest appearance by Amity Singers at St. Andrew's Cathedral is set for Saturday.

Amity, at the invitation of the cathedral choir, will present a program of renaissance and baroque sacred music at 8 p.m.

The program will consist of the Old Hundredth psalm tune, All People That on Earth Do Dwell, the motet and mass, O Magnum Mysterium by the Italianate Spanish composer, Tomas Luis de Vittoria, and two works inspired by the birth of Christ by the 17th century German composer, Heinrich Schutz.

The second work, which concludes the concert, Hodie Christus Natus Est, is joyous and vigorously polyphonic music.

There is no admission charge for this special Saturday concert by Amity, but a collection will be taken.

Get a Scotia Plan Loan over the phone.

Call Joan Renwick or Jim M. or Anne E. Check the white pages and call the Scotia Plan Loan Officer at our Scotiabank branch near you. Our Loan Officers realize that you may be in a hurry and haven't time for an immediate personal visit . . . so they are glad to talk about your Scotia Plan Loan request over the phone. If you've borrowed from us before, you may get an approval on the spot. If you haven't borrowed from us before, the phone call can arrange an appointment so that a lot of the paperwork can be done by the time you drop in.

A Scotia Plan Loan Officer's job is to approve your loan application as quickly and easily as possible . . . and to fit you with a repayment plan that will be manageable.

That's how we've become a leader in the field of consumer bank loans with over 5½ million loans approved, and that number is growing daily. We want you to **GROW WITH US.** Scotiabank wants your loan business. And we think we should have it, because we believe that a Scotia Plan Loan really is better . . . one reason is our Scotia Plan Loan Officers. When you speak with one of them, you're speaking with someone who has the authority to approve most loans immediately, someone who wants to do so, and someone who is waiting for your call.

Call the Scotia Plan Loan Officer at our Scotiabank branch near you.

Scotia Plan WE APPROVE Loans

Scotiabank has approved more than 5½ million consumer bank loans.

JOAN
an Loans

Joan Renwick is a Scotia Plan Loan Officer at our 17th Avenue S.E. and Radisson Dr. branch in Calgary.

Call Joan.

Scotiabank
THE BANK OF NOVA SCOTIA

Jim TAYLOR

Lion Highlight Film Achieves Credibility

B.C. Lions showed a highlight film at their annual meeting Tuesday night. The good news was that they had one.

It hasn't always been so. For the best part of a decade, Lions' season films were used to threaten small children who yearned to be professional athletes.

(Y'wanna end up like that, Ralphie? You don't put that football down and do your homework, so help me I'll send you to training camp with them and fix it so you make the team!")

Psychiatrists used the 1966 game film to cure soap opera addicts of the fixation that everything in life has a happy ending. Jackie Parker keeps a copy of the 1970 highlights in his office in Edmonton. Whenever he catches himself missing football he screens it and goes happily back to selling pipe.

But there it was, a genuine highlight film with genuine highlights of a season as exciting as it was improbable.

There was Leon Bright, afterburners on full, blowing past people with the sort of speed not seen here since the day Larry Highbaugh was deemed a luxury and dismissed. (Whatever happened to him, anyway?)

There was Jerry Tagge, hitting Bright and Al Charuk and Jim Young when it mattered, and Joe Fourqurean going impossibly high in the air to flich a pass away from Winnipeg's Mike Holmes and put the Lions into the immensely forgettable western final in Edmonton.

As a film, it had everything:

Comedy, as it opened with Richard Appleby catching a pass, and the projector bulb blew out. "Shock," a guy explained.

* * *

Drama, as Jerry and the Cardiacs won twice after the gun sounded and once with 18 seconds to go.

Crime, as officials misplaced the ball by two yards on a third-down pass to Charuk in the last league game against Winnipeg, and cost the Lions a shot at first place.

Pathos, as Jim Harrison struggled through a season trying unsuccessfully to prove that he was a fullback and not a 230-pound pussycat.

And, finally, horror, as the Lions cringed into stormy Edmonton for the final and a lot of them played let's-get-back-to-the-heater.

All in all, not a bad show in an evening of firsts.

For the first time in recent memory, a head coach could make a report without defending himself. The Lions were so confident they let the members bring their coffee cups into the meeting instead of checking them at the door so they wouldn't get thrown.

General manager Bob Ackles stood up to speak, and no one said "Stand up, Bob."

There was confirmation of a ticket price increase, and no one whined.

The financial statement was read and drew only two perfunctory questions.

No one bitched about his lousy seat in the stadium. The celebrated Empire Stadium pigeons and their bombing raids on the customers went unmentioned.

There was only one issue that could remotely be termed contentious. That was the club's decision to drop the ticket discount for members. A few of the older members complained, but they lacked the anger and staying power of the old days when they attended only in the hope of seeing a lynch mob. Or being one.

In short, happiness was second place and a spot in the western final. Vic Rapp for prime minister.

Lord, but it was dull.

* * *

The only puzzler of the evening went virtually unnoticed.

The Board of Governors listed eight nominations for four spots on the directorate — and recommended four to the members. Two of the four they did not recommend were current directors — T. Brian Prentice, the secretary, and Merrill Leckie, who'd been deeply involved in the club's support and pursuit of a new stadium concept.

There was no explanation before or after the vote. Prentice made it anyway, along with two newcomers — long-time team medical man Hec Gillespie and ex-Lion Bruce Claridge — and club president Jack Farley.

It was fortunate that Farley made it, since he's already been named president of the Canadian Football League and might have found it embarrassing to enter the meeting wearing a lapel ID card reading "J. Farley, Unattached".

But such things were of little or no importance to the members, who sat dazed and semi-speechless throughout. Some had been coming since 1964 and every year they asked one question: "When the hell are we going to get a quarterback?" Now Tagge had arrived, and they were tongue-tied.

Penny Popped Betty's Bubble

SAULT STE. MARIE, Ont. (CP) — The bubble finally burst for Betty Cole in the seventh round of the Canadian women's curling championship Tuesday night.

And diminutive Penny Larocque of Dartmouth engineered Cole's downfall as Nova Scotia provided the major upset to date by beating the Alberta foursome 10-7.

It was the first lost for Cole's Edmonton rink after five wins, but they had earlier survived several hit-and-miss situations.

After a first-round bye, British Columbia's Heather Haywood missed a last-rock takeout that enabled Alberta to steal three for an 8-7 win. In fifth-round play Tuesday morning, New Brunswick skip Karen McDermott missed a crucial shot that allowed Cole to pull off a 6-4 win.

And in what was billed as the key game Tuesday afternoon, Manitoba's Cathy Pidzarko, who had victory within her grasp, mistakenly turned her game-ending shot into disaster, wrecking on her own front stone and knocking an Alberta rock in for another Cole counter and a 6-5 decision.

In the 10th, with Nova Scotia holding a 9-7 advantage but Alberta holding the hammer, Larocque was facing three Alberta stones with her first skip's rock.

Her attempt to hit and roll went askew and she slid through the house. Cole drew in behind guard rocks in front of the house for four, and Larocque followed her in, bumping the Alberta stone out and forcing Cole to attempt to move her out.

The Alberta skip's shot was wide and went through, giving the jumbilant Nova Scotians the victory.

FIFTH ROUND

Alberta 6, New Brunswick 4
Manitoba 8, Saskatchewan 5
British Columbia 12, Quebec 4
P.E. Island 11, Nova Scotia 3
Ontario 13, Newfoundland 11

SIXTH ROUND

Alberta 6, Manitoba 5
B.C. 9, New Brunswick 7
Nova Scotia 12, Saskatchewan 2
Quebec 7, Territories 5
Ontario 12, P.E. Island 6

SEVENTH ROUND

Nova Scotia 10, Alberta 7
B.C. 7, Manitoba 4
Saskatchewan 13, Ontario 2
Newfoundland 12, P.E. Island 3
New Brunswick 10, Territories 8.

	W	L
Alberta	5	1
B.C.	4	2
N.S.	4	2
Manitoba	4	3
Quebec	3	3
Nfld.	3	3
Nfld.	3	3
P.E.I.	3	4
N.B.	3	4
Sask.	3	4
Ontario	2	4
Yukon-NWT	1	5

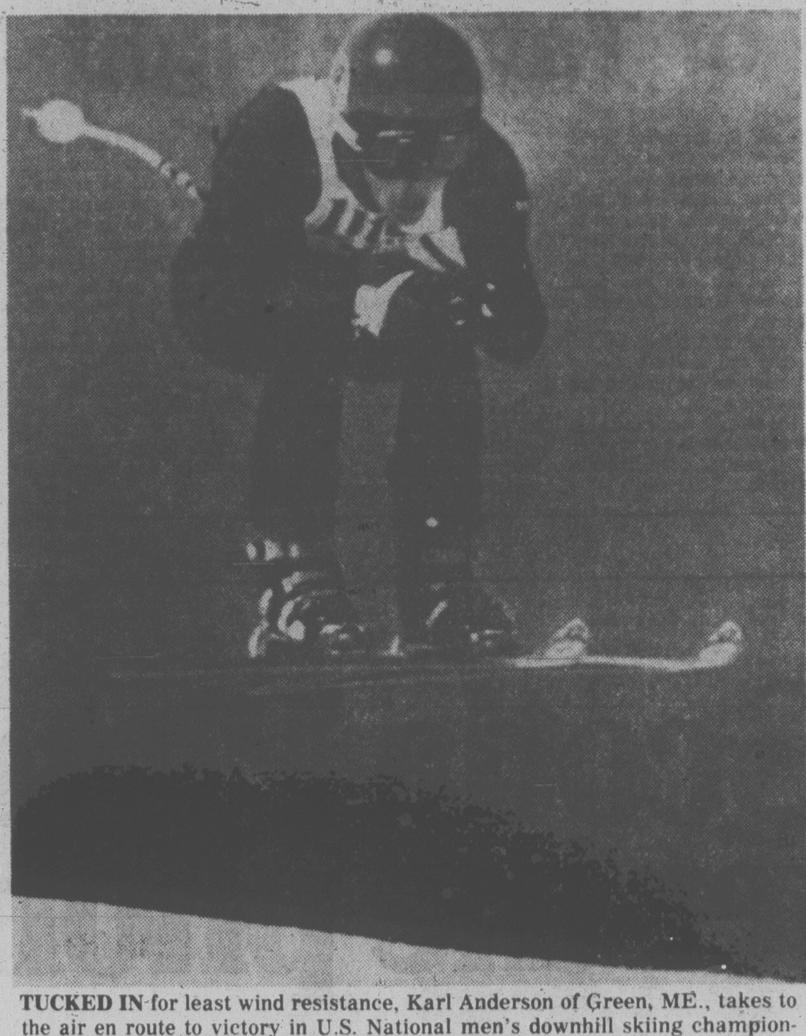

TUCKED IN for least wind resistance, Karl Anderson of Green, ME., takes to the air en route to victory in U.S. National men's downhill skiing championships Tuesday at Whiteface Mountain, near Lake Placid, N.Y. (AP Wirephoto).

Islanders Top Leafs

The Canadian Press

New York Islanders showed Tuesday night that they are the biggest challenge Montreal Canadiens face in their quest for a third straight Stanley Cup.

And the once-powerful Philadelphia Flyers continued their slide to the level of the third-echelon teams in the National Hockey League.

Wayne Merrick and Denis Potvin scored third-period goals a minute apart Tuesday night and the Islanders scored a 4-3 victory over Toronto Maple Leafs. The Islanders only loss in their last 10 games came Sunday night when they bowed 2-1 to Montreal.

Philadelphia, on the other hand, needed a goal from Rick MacLeish, as a sixth attacker, with 24 seconds remaining to boost them into a 4-4 tie with Boston Bruins.

In other NHL games, Montreal bombed Detroit Red Wings 9-3, Washington Capitals hammered Colorado Rockies 7-4, Los Angeles Kings beat Cleveland Barons 4-2 and St. Louis Blues walloped Minnesota North Stars 7-1. In the only World Hockey Association game, Quebec Nordiques downed Houston Aeros 5-2.

Montreal leads the league with 97 points while the Islanders are second with 87.

Then come the Buffalo Sabres and Boston with 84 points each, followed by Philadelphia with 81 and Toronto with 76.

The New York victory was all the more impressive when the fact the team's three leading goal scorers, Mike Bossy, (45), Bryan Trottier, (38), and Clark Gillies, (25), did not pick up a point in the game, is considered.

Bob Bourne and Bob Nystrom had the other New York goals.

The lopsided contest at Montreal quickly became the Guy Lafleur Show when the prolific right winger scored his 44th and 45th goals of the season in the first period.

The two-time NHL scoring champion added two assists in the second period and a goal and an assist in the third to boost his points total to 104 and wrest the NHL scoring lead from Trottier who remained at 100.

"It's too bad about him, but I have no sympathy for Trottier," said Lafleur when he was told the New York player had been shut out.

(Summaries are on page 23)

SPORTS MENU

TONIGHT

HOCKEY

8 and 8:15 p.m. — South Vancouver Island Junior "B" League, second games in best-of-seven playoff finals, Juan de Fuca King John's Gulls vs. Lake Cowichan Baird's Trucking (Peart Division), Lake Cowichan Arena; Saanich Braves vs. Fuller Lake Flyers (Patterson Division), Fuller Lake Arena.

SOCCER

7:30 p.m. — Island League, first division, Gorge Molsons vs. Nanaimo City, Royal Athletic Park.

BASKETBALL

7 and 8:30 p.m. — Victoria Senior "B" Men's League, Scorpions vs. UVic Jayvees, Trilec Installations vs. Little Giant Bakeries, Victoria High School.

THURSDAY

WRESTLING

8 p.m. — Professional card, Memorial Arena.

HOCKEY

8:30 p.m. — South Island Big Six League, first game in best-of-five semi-final, Chemainus Blues vs. Victoria Athletics, Pearkes Arena.

BASKETBALL

9 p.m. — Victoria Senior "B" League, Victoria Athletics vs. Trilec Installations, Lansdowne Junior High School.

RUGBY

3 p.m. — Greater Victoria High School League, Spectrum at Claremont, Parkland at Belmont, Mt. Douglas at Victoria, St. Michael's at Oak Bay, Esquimalt at Lambrick Park (exhibition).

Cougars 'Up' In Turnabout

By ERNIE FEDORUK
Times Staff

Don't ask Brian Shaw to figure out junior hockey.

The manager of Portland Winter Hawks has been connected with the junior bunch all of his adult life but he still can't tell if his players are "up" or "down" for a game.

"I have never been able to tell," he confides.

Victoria Cougar manager-coach Jack Shupe nods in agreement.

And after Victoria's 10-5 Western Canada Hockey League victory over the Hawks at Memorial Arena on Tuesday, Cougar supporters may catch their meaning.

The last time the Hawks came to visit, they charged out of the gate for four first-period goals and carried on for an impressive 6-2 victory.

Same team, exactly two weeks later, really didn't look like the same team.

Tuesday the Cougars charged out of the starting stall. Geordie Robertson banged in a goal at the 34-second mark, added another a few minutes later and Leroy Heck made it 3-0 with the game only into the seventh minute of play.

Victoria forwards, backed by goaltender Steve Amiss' steadiness, made most of the difference. Cougars skated strongly, picked up their checks effectively and atoned for their efforts on Feb. 14.

It was a big victory. In addition to reclaiming second place in the Western Division, Shupe hopes Tuesday's triumph make keep the Cougars snarling for at least two more days. They play in Portland tonight and Thursday and Shupe, dwelling on the obvious, feels "a split, at least" is essential if the Cougars want to solidify their playoff aspirations.

The win, coupled with the assistance of Medicine Hat Tigers, boosted Victoria into second, one point ahead of the touring Seattle Breakers. Recovering from a 2-1, first-period deficit, the Tigers hung a 5-3 defeat on Seattle in Medicine Hat.

Also greatly welcomed by Shupe and his Cougars was Brandon Wheat Kings' 6-5 victory over the New Westminster Bruins. The Cougars moved six points ahead of the last-place Bruins.

While scoring their 12th victory in their last 16 games the Cougars got more good service out of the offence. They carved up 28 points while running their goals production to 46 in their last six games.

Robertson also got a pair of assists to go with his two goals and run his individual point total to 107. Winger Bob Jansch also enjoyed a matching (2-2) four-point night along with team captain Curt Fraser (1-3). Heck and Gary Lupul, perhaps the most effective forward of all, came up with three-point games.

Cougars scored four power-play goals and one (by Lupul) while shorthanded.

The Hawks managed one power-play goal and the Cougars, to a man, also feel Portland benefitted twice from missed offsides. Shupe insists Portland's first and fourth goals followed offsides that weren't called.

Although Amiss was provided with a working margin early, he nonetheless had to come up big several times. Not only against the Hawks, but his own people. Heck, trying to steer loose pucks from the danger zone in front of Amiss, twice almost scored on his own netminder.

It was that kind of a game for Victoria's defence. Virtually all four defenders had good moments and bad moments. Perhaps the most consistent was Mark Robinson.

On the other side of the fence, it was a game that Portland coach Ken Hodge and his goaltenders would like to forget. Hodge changed his netminders — Bart Hunter and Jerry Price — four times during the game.

In other games Tuesday, Saskatoon Blades edged Regina Pats 3-2 and Calgary Wranglers tied Billings Bighorns, 3-3.

GEORDIE ROBERTSON
. . . sets pace early

JUNIOR SUMMARIES

Eastern Division

	G	W	L	T	F	A	P
Brandon	60	35	12	13	337	254	83
Flin Flon	63	29	27	7	342	332	65
Regina	64	28	31	5	324	347	61
Saskatoon	59	18	39	2	279	364	38
Central Division							
Lethbridge	62	31	26	5	285	276	67
Billings	59	29	25	5	284	271	63
Medicine Hat	60	19	34	7	245	290	45
Calgary	60	15	35	10	256	350	40
Western Division							
Portland	57	31	17	9	290	240	71
VICTORIA	60	28	24	8	298	275	64
Seattle	58	27	22	9	290	253	63
New West.	56	24	22	10	262	240	58

Tonight's Games

New Westminster at Regina
Billings at Brandon
Victoria at Portland
Seattle at Lethbridge

PORTLAND 5, VICTORIA 10

First Period

1. Victoria, Robertson (46)(Lang) 0:34
2. Victoria, Robertson (47)(Jansch, Robinson) 4:16
3. Victoria, Heck (8)(Spencer, Fritz) 6:02
4. Portland, Lecuyer (Peterson) 11:40
5. Portland, Lecuyer (Babych, Turnbull) 18:40
6. Victoria, Jansch (34)(Robertson, Willgress) 19:20

Penalties—Lupul V, Wesley P 1:34, Jobson V double minor (served by Willgress); game misconduct 6:50, Lang V 17:40.

Second Period

7. Victoria, Robinson (4)(Heck, Shields) 2:58
8. Victoria, Jansch (35)(Fraser, Robertson) 9:53
9. Victoria, Lupul (30)(Fraser, Heck) 11:12
10. Victoria, Cochrane (6)(Willgress, Jansch) 12:28
11. Portland, Brown (Babych, Wesley) 14:10

Penalties—Lecuyer P 1:02, Willgress V 5:03, Ross P 8:18, Playfair P 9:12, Price P (served by Chorney) 10:00, Robinson V 17:08.

Third Period

12. Portland, Babych (Tookey, Peterson) 2:51
13. Portland, Tookey 9:43
14. Victoria, Lupul (31)(Fraser) 15:21
15. Victoria, Fraser (45)(Lupul, Shields) 19:52

Penalties—Willgress V 0:17, Kostovich P 10:27, Cochrane V 15:13, Heck V 16:56, Turnbull P minor, misconduct 18:42.

Shots on goal by

Portland	7	13	22	—42
Victoria	13	14	15	—42

Goal—Hunter, Price, Portland; Amiss, Victoria

Attendance—2,450

NEW WESTMINSTER (5) — Scott McLeod 2, John Ogrodnick, John Paul Kelly, Doug Derkson; BRANDON (6) — Bill Derlago 3, Mike Polonich 2, Laurie Boschman. Attendance: 2,969.

REGINA (2) — Gerry Minor, Dirk Graham; SASKATOON (3) — Ken Federko, Dan Erickson, Doug Archibald. Attendance: 1,820.

CALGARY (3) — Dave Morrison, Glen Wylie, Pat Elliott; BILLINGS (3) — Kevin Willison 2, Mike Toal. Attendance: 1,961.

SEATTLE (3) — Dwayne Loudermilk, Lenny Die, George Buat; MEDICINE HAT (5) — Cal Halasz 2, Merlin Malinowski, Jim Nill, Gordie Geldos. Attendance: 1,752.

Seventh Referee Hinted for NFL

DALLAS (AP) — National Football League commissioner Pete Rozelle said Tuesday night he felt there was a good chance a seventh referee would be added for 1978 regular-season games.

Rozelle said the matter would be decided next month at a meeting of NFL officials, but he was optimistic about an additional referee being added.

The NFL came under fire last year because of numerous controversial calls in key games.

One suggestion was the addition of referees and the other was the use of video taped replays.

Rozelle said the replay question had been under scrutiny and would also be discussed at the league meeting. However, he said there were so many problems presented by the taped replay that he did not forsee its use in 1978.

Sparkes Has Most Experience As Brier '78 Opens on Sunday

By BILL WALKER
Times Staff

It's almost Brier '78 time, and the starting field of 12 is set for Sunday's opening festivites and the first draw at Vancouver's Pacific Coliseum.

And if having been there before means anything, B.C. should be in good hands.

The most experienced skip is undoubtedly **Bernie Sparkes** of B.C. It will be the ninth national championship for Sparkes, a bid for his fourth Brier victory and his first as a skip.

Sparkes, who captured his ninth purple heart on Valentine's Day by defeating **Bert Gretzinger** of Kelowna in the provincial final, was on winning Brier rinks previously in 1966, 1968 and 1969 as a member of Ron Northcott's Alberta champions.

The Northcott rink captured the world championship in each of its Brier-winning years.

Two other members of the Sparkes' rink have had previous Brier experience. Lead **Kelven Bauer**, who also played with Northcott at one time, and second **Al Cook**, were with Sparkes at Regina in 1976. Sparkes had a 7-4 record that year.

Bauer was selected as the all-star lead at Regina. For third **Ron Thompson**, 22, it is his first national final.

The only other skip in this year's final to have been there before as a skip is **Howie Brazeau** of the Northwest Territories. Brazeau is also the oldest Brier skip at 39 and is a two-time mational Firefighters' champion.

Brothers **Charles** and **Jim Schaefer** were with him at Regina where he had a 5-6 record.

The youngest Brier skip is 21-year old **Peter MacDonald** of Summerside, P.E.I. His rink averages just 21 years. MacDonald won his first purple heart at 19.He was second on the P.E.I. rink that year.

Bryan Wood, a lead on **Doug Harrison's** Manitoba rink, will be back for a fourth time. He was with Brier and world champion **Don Duguid** in 1970 and 1971. He also represented Manitoba in 1975.

Others with previous experience in the nationals are **Mike Chernoff** of Alberta, **Bob Rowe**, the Newfoundland skip; **Mike Currie**, second for Nova Scotia; and **Ross Guest**, lead for Ontario.

Defending champion is Quebec which won with **Jim Ursel** as skip last year. Ursel failed to qualify this year and Quebec will be represented by **Steve Ducat** of Montreal.

Included in the list of Brier newcomers are **Garry Hodson** of London, a two-time Manitoba finalist who won the Ontario title by defeating defending champion **Paul Savage**; **Rick Folk** of Saskatoon, who won the Saskatchewan berth, and **Ed Lukowich**, a former high school champion from Medicine Hat, who took the Alberta crown.

* * *

Provincial Finance Minister **Evan Wolfe** should feel right at home when he delivers the first ceremonial rock. He represented B.C. in the Brier as a member of the 1959 rink skipped by **Barry Naimark**.

Frank Avery, a hall-of-famer, will hold the broom for Wolfe, while Naimark and **Leo Hebert**, members of **Roy Vinthers'** 1977 rink and the late **Lyall Dagg's** 1964 Brier and World-championship foursome, will be the sweepers:

Karl Murovic, the Quebec third, starts a busy time Sunday. He is also the skip of the Quebec mixed championship rink and that final opens in Saskatoon one day after the Brier ends.

There will be one draw Sunday at 2:30 p.m. following the opening ceremonies at 2.

T)o draws are scheduled Monday, Wednesday, Thursday and Friday at 1 and 7 p.m. each day with only one draw Tuesday at 1 p.m.

The Brier banquet will be held Tuesday night.

The 11th draw is scheduled for Saturday morning at 11:45 and if playoffs are necessary they will be held Saturday at 5 p.m. in the case of a two-way tie and at 4 and 8 p.m. in case of a three-way deadlock.

* * *

Meanwhile, locally, two rinks from **Playland Curling Club** will attempt to better the world record of 60 continuous hours of curling as recorded in the **Guinness World Book of Records.**

They are **Cole Kirby, Jeff Oulton, Ernie Hawkins** and **Bob Mabee** on one rink, and **Gordon Macauley, Bill Foster, Randy Tervo and Tony Anslow** on the other.

Pledges are being taken for the event which begins at Playland at 8 a.m. Friday with proceeds to do the **Pearkes Clinic** for crippled children.

The present record was established on April 2-4, 1976, at the Glendale Golf and Curling Club, Hamilton, Ont.

Members of the rinks have been working out at Rip Kirby's Health Club for several weeks in preparation for the event. Co-ordinators are **Les Brice and Rip Kirby**. A reception for all involved will be held at Playland, Sunday evening, March 5.

MOLSONS, NANAIMO MEET IN KEY MATCH

Gorge Molsons and Nanaimo City, currently deadlocked in a battle for the final playoff berth in the first division, clash tonight in the opening floodlit match of the Vancouver Island Soccer League season at Royal Athletic Park.

Game time is 7:30.

Teams Picked By Selectors

Committee members have narrowed the choice to three candidates for team-of-the-year honors at the 11th annual Greater Victoria Sports Celebrity Dinner scheduled March 13 at the Empress Hotel.

Victoria Bate, who have captured the Canadian senior "A" men's softball championship for the last three years; University of Victoria Vikettes, who are the Canada West University Athletic Association women's basketball champions; and James Bay Athletic Association, the top Canadian rugby club, were picked as the finalists.

Bates, who have won the British Columbia crown seven times and have a 23-1 record in national play, captured team-of-the-year laurels in 1975 and 1976 and have a chance to become the first three-time winner of the award.

Vikettes, who won the award in 1973, have a string of 60 straight victories over the past three CWUAA seasons and have lost only one game in each of the last two national finals.

James Bay, chosen as a finalist last year, had a 16-1 record in 1977, won the B.C. first division championship, topped prestigious Dungannon of Northern Ireland 19-12 in an exhibition match and were the first Canadian side to ever win the Border Tournament in Eastern Canada and the United States last summer.

Tennis player Wendy Barlow, equestrian Bo Mearns and distance runnner Debbie Scott were previously announced finalists in the female athlete-of-the-year category while golfer Jim Rutledge, gymnast Philip Delesalle and softball-basketball star Bob Burrows are finalists for the male award.

The Saanich Kiwanis distinguished service award and a special award for sportsman of the year will also be presented at the dinner.

Cowichan Alternatives Exist

Estuary Merits Protection

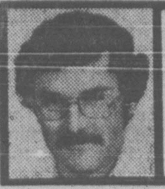

OUTDOORS

stewart lang

"We can win or lose here on the foreshore.

"Pungent marshes, salt flats, quiet streams or great rivers like the Fraser or Skeena, these consitute the topsoil of fisheries."

Federal fisheries minister Romeo LeBlanc's words might mean hope for environmentalists engaged in a move to prevent industrial misuse and eventual demise of the Cowichan River estuary.

"There is always pressure on the spawning grounds and the fragile estuaries.

"That is why we revised the Fisheries Act — to protect the fisheries from large and small impacts — not only from industrial pressure but from a multitude of smaller injuries," he added.

Bill C-38, the new fisheries act, has adequate teeth to ensure protection of the extremely fragile habitat within the estuary.

In addition, the act provides an avenue for the minister to call for specifications of any undertaking likely to result in a "deposit of deleterious substance in water frequented by fish...or the alteration, disruption or destruction of fish habitat."

Another section of the act empowers the minister or a person designated by the minister with the power to order complience with the act without consulting the provincial government "where he considers immediate action is necessary."

It would be unfortunate to see a confrontation between provincial and federal authorities over the Cowichan estuary — especially while they're co-operating closely under the salmonid enhancement program.

But if the provincial government follows its present course of waffling around the question with a subtle emphasis toward development, such a clash may be necessary.

The fisheries values of undisturbed estuary marshlands are well documented. They are temporary residence areas for most salmonid species, serve as seawater acclimation areas, form rich food sources, provide refuge from predators, furnish staging areas for awaiting favorable offshore conditions and exert an influence over offshore food webs.

In addition, the flats formed by the outflows of the Cowichan and Koksilah rivers are an important wintering and migratory habitat for waterfowl and other birds. As such, the area might fall within the provisions of an international agreement between Canada and the United States to preserve prime waterfowl habitat.

Even if the five companies currently applying to develop industrial sites on the Cowichan estuary don't directly harm the environment, say by dumping obnoxious substances, their physical presence alone will be a disruptive element with long-term consequences.

Granted, the Cowichan Valley area is suffering economically. Jobs provided by industry would inject a little life-blood into a community in which the enemployment figure is hovering around the 20 per cent mark.

But why does the industry have to be located in a sensitive area such as the estuary?

And what about the jobs that would be lost along with the fisheries?

Surely there are inland areas which would be just as suitable in terms of physical terrain and proximity to raw materials.

If a deep-water port is required, how about the soon-to-be-abandoned cement plant facility at Bamberton? I'm sure some sort of arrangement could be worked out with Genstar Developments Ltd. for use of the three parcels of land it owns in and around Bamberton.

There are always alternatives.

And any alternative would be better than slicing up one of the largest and most diverse estuarine habitats on the Pacific Coast.

MCFADDEN OUSTED

REDWOOD CITY (AP) — San Francisco '49ers of the National Football League have fired veteran public relations director George McFadden and his assistant, James Muldoon.

Popular Score

There was a look of similarity to each and every Vancouver Island Men's Field Hockey Association matches Sunday.

All of the matches ended in 5-1 decisions with Rebels I topping Castaways, Market Square defeating Rebels III and UVic Vikings dropping Rebels IV.

Scorers:

REBELS I (5) — John Gravenor 2, Craig Wilson, Dave Johannsen, Don McFarlane; CASTAWAYS (1) — Dale Bannerman.

MARKET SQUARE (5) — Jaswant Samra 2, Steve Murray, Phil Watt, M. Kahlon; REBELS III (1) — John Gravenor.

UVIC (5) — Don McKnight 2, Gary McKnight 2, Randy Polis; REBELS IV (1) — Charlie Laidman.

HERMAN

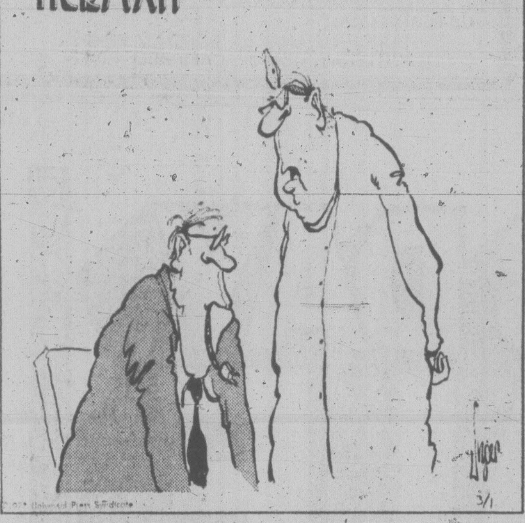

"Good grief man! How does anyone swallow an electric toothbrush?"

CYCLING REDUCES

RUSS HAY BICYCLE SHOP
2542 Government St.
384-4722

FRESH AS A FLOWER IN JUST ONE HOUR

Sleeping Bags Expertly Cleaned

One HOUR "MARTINIZING"® CERTIFIES THE MOST IN DRY CLEANING

8 LOCATIONS TO SERVE YOU

Woolco™ TIRE AND AUTOMOTIVE CENTRE

TIRE PRICES BLASTED!

Hallmark DELUXE 4 PLY WHITEWALL TIRES

TEN DAY SALE ON DELUXE TIRES

2 FOR $38 — +*600 X 13, B78 X 13
2 FOR $48 — D78 X 14, F78 X 14, E78 X 14, F78 X 15
2 FOR $54 — G78 X 14, G78 X 15

+ TREAD DESIGN NOT SHOWN
* 2 PLY/4 PLY RATING

- INCLUDES INSTALLATION
- INCLUDES ROTATION EVERY 5,000 MILES
- TOUGH DEPENDABLE NYLON CORD
- ECONOMICAL TIRE OFFERING COMFORT, SAFETY AND LONG MILEAGE

TREAD LIFE EXPECTANCY: 20,000 MILES OR 20 MONTHS

OFFER EXPIRES MARCH 4, 1978. (EXCEPT TIRES)

SERVICE SPECIAL — BRAKE RELINE 35.88 MOST NORTH AMERICAN CARS
Drum Type: Includes installing new brake linings on 4 wheels, repacking outer front wheel bearings. Disc/Drum: Includes new pads on front wheels and brake linings on rear wheels. 44.88 Complete. We Check: Master cylinder, wheel cylinders, brake drums, grease seals and road test car.

SUPER SPECIAL — VALVOLINE MOTOR OIL Qt. .89
5W30 or 10W40 motor oil. Limit 5 quarts per customer.

YOUR CHOICE — IN DASH AM/FM STEREO 8-TRACK OR IN DASH AM/FM STEREO CASSETTE YOUR CHOICE $129 Each
Universal trimplate with adjustable control shafts. 8-track features fine tuning, illuminated program indicator, volume, balance and tone controls. No. RR2003MPX
Improved universal trimplate, 2 adjustable shafts, eject and fast forward buttons, and balance controls. No. RR2013CMX

CUSTOM BATTERY 36.88 Each
Series 01, 22F Installed. Series 24, 24F & 42. 40.88 Each. Series 27, 27F & 74 side terminal. 45.88 Each. INCLUDES INSTALLATION 36 MONTH WARRANTY POLICY

TUNE-UP KITS 2.97 Kit
Includes points, rotor and condenser. For most North American cars. UNI-SET FOR G.M. CARS 3.97 Kit

REGULAR SHOCK ABSORBERS 5.88 Each
Sizes to fit most North American cars. Free replacement if this shock fails to last 20,000 miles or 20 months. INSTALLATION EXTRA

STP GAS TREATMENT Each .79
8-oz. size. Reduces knock and ping. Limit 3 per customer.

ALL STEEL JACKSTANDS 3.97 Each
3,000 lb. capacity. Safer than regular jacks for work under cars. Positive lock action.

SERVICE AND ACCESSORIES OFFER EXPIRES MARCH 4, 1978.

Woolco DEPARTMENT STORES A DIVISION OF F.W. WOOLWORTH CO. LTD.
Town and Country Shopping Centre
Douglas Street and Saanich
Personal Shopping only, please! Store Hours: Monday to Saturday 10 a.m. to 10 p.m.
ENJOY THE RED GRILLE FROM LIGHT SNACKS TO MEALS...

END-OF-SEASON SKI SALE!

Thurs., Fri. and Sat. Only!
March 2, 3, & 4

SUPER PACKAGE SPECIAL
Kneissel AUSTRIA COMPACT REG. $220
Tyrolia 250 Binding $78
Mounting, hot wax, flat file, binding check $9
Tyrolia Ski Brake $20
Reg. $327
SPECIAL $199.99

SKIS
Kneissl TXW Reg. $145 You Save $50 NOW $95
Rossignol Apache Reg. $127 You Save $53 NOW $74

SKI BOOTS
Raichle Mustang Reg. $140 You Save $41 NOW $99
Garmont Magic Reg. $105 You Save $26 NOW $79

ANNUAL CLEAROUT Hanson Ski Boots
Exhibition, Reg. $235 You Save $60 NOW $175
Avanti Reg. $260 You Save $61 NOW $199

RAICHLE ROCKET Self Serve Only Clearout of broken sizes Reg. $93 You Save $73.01 NOW 19.99

BINDINGS
LOOK GT Reg. $59 You Save $20 NOW $39
LOOK N77 Reg. $115 You Save $32 NOW $83

Many unadvertised specials in skis and ski boots.

SKI CLOTHING
Ski Jackets, Men's and Ladies' 40% Off
Ski Suits, Men's and Ladies' 40-50% Off
Warm-Up Pants 40% Off
Ski Sweaters 50% Off
Stretch Pants, Men's and Ladies' 40% Off
Ski Toques 40% Off

SKI POLES 25% OFF
All other accessories including
• Goggles • Wax • Boot Bags • Ski Bags
25% OFF

SKI & RACQUET SPORTSWORLD SPECIALISTS
SPORTSWORLD
Remember 3 DAYS ONLY
"One Shop Only"
Hillside Shopping Centre
3-1

KILLARNEY GAINS GIRLS HOOP BERTH

Killarney edged host Mt. Douglas Ramblers 49-46 Tuesday night in a special challenge game for a berth in the British Columbia high school girls' basketball championship tournament March 17-18 in Chilliwack.

Donna Braden set the pace for Ramblers with 15 points.

Vancouver Island-champion Reynolds Roadrunners and runner-up Victoria Tigers will also be competing in the provincial tourney.

Spectrum Downs Parkland

Spectrum topped Parkland Panthers 12-8, Claremont Spartans and St. Michael's University School battled to a 7-7 deadlock and Esquimalt Dockers edged Belmont Braves 8-6 in an exhibition match during Greater Victoria High School Rugby League play Tuesday afternoon.

Two other matches were defaulted.

Reynolds Roadrunners, who have dropped out of the league because of poor player turnouts, defaulted to Mt. Douglas Mountainmen and Lambrick Park failed to field enough players and gave an easy victory to Victoria Titans.

Scorers:

SPECTRUM (12)—Derek Ash 2 tries, Peter Smiley 2 converts; PARKLAND (8)—Rick Tomsett, Eric Jesperson 1 try.

—

CLAREMONT (7)—Frank Cabecinha, Dave Spoor 1 try; SMU (7)—Thian Lin 1 penalty goal, Tom Todesco 1 try.

—

ESQUIMALT (8)—Brian Donald, Tom Howell 1 try; BELMONT (6)—Dennis Buchner 1 try, Jeff Knadle 1 convert.

Assistant Hired

VANCOUVER (CP) — Vancouver Canadians of the Pacific Coast League said Tuesday that Don Rogelstad has been appointed as assistant to general manager Fred Whitacre.

Rogelstad, 28, who pitched for British Columbia teams that won three Canadian amateur baseball championships, spent two years in the American League's New York Yankee organization.

PIGGY—BACK ride is given Louie Damper of San Antonio Spurs by Ray Williams of New York Knicks in National Basketball Association game in New York Tuesday. Knicks won 138-123. (AP wirephoto).

CLYDE TO INDIANS

POMPANO BEACH, Fla. (AP) — David Clyde, credited with helping save the Texas Rangers baseball franchise as a 17-year-old pitcher just out of high school in 1973, has been traded to Cleveland Indians along with veteran Willie Horton.

The Rangers received in return outfielder-third baseman John Lowenstein and right-handed relief pitcher Tom Buskey.

NHL Leaders

	G	A	P
Lafleur, Mtl	46	58	104
Trottier, NYI	38	62	100
Sittler, Tor	37	52	89
Lemaire, Mtl	26	52	78
Perreault, Buf	38	38	76
Potvin, NYI	24	52	76
Bossy, NYI	45	29	74
McDonald, Tor	35	32	67
Gillies, NYI	25	41	66
O'Reilly, Bos	22	44	66

Blazers Sonics Score

By The Associated Press

If you think Portland Trail Blazers' 50-10 record is pretty fancy, how about Lloyd Neal's mark of 12-0?

Neal, a six-foot-eight veteran who can play forward or centre, has started 12 games for the Blazers this season and the National Basketball Association's defending champions have won them all.

No. 12 came Tuesday night, a 113-92 victory over Philadelphia '76ers in a rematch of last year's playoff finalists. Neal, starting in place of power forward Maurice Lucas, led Portland with 27 points.

Seattle won its fourth in a row 114-107 in overtime as Gus Williams scored 13 points in the third quarter to help wipe out a 16-point deficit, missed an 18-footer that would have won the game in regulation time but then hit a key layup in the overtime quarter.

Braves Take Playoff Lead

Both goaltenders emerged as stars Tuesday as league-champion Saanich Braves tripped Fuller Lake Flyers 3-1 in the opening game of a best-of-seven championship final in the Patterson Division of the South Vancouver Island Junior "B" Hockey League.

Geoff Murdoch of the Braves made 34 stops before 314 fans at Pearkes Arena while Ken Stanton of Flyers blocked 40 shots.

The second game of the series is scheduled tonight at 8:15 in Fuller Lake Arena.

Mike Schemilt, a defenceman, gave Braves an early lead by scoring on a low drive from the point at 4:27 of the first period but Ken Ellison, a Fuller Lake defenceman, deadlocked the count at 1-1 by scoring from a goalmouth scramble at 5:18 of the second period.

Then Bruce Tuck smashed in what proved to be the winning goal from the edge of the crease at 6:26 of the final frame and Bill Adkins added the insuarance tally.

Juan de Fuca King John's Gulls and Lake Cowichan Baird's Trucking meet in the second game of a best-of-seven consolation Peart Division playoff final tonight at 8 in Lake Cowichan Arena.

New Federation

HONG KONG (Reuter) — The World Badminton Federation, a splinter group from the established International Badminton Federation, has been officially formed by 19 African and Asian countries.

The move, adopted at a WBF committee meeting, was started last year in protest of the international federation's failure to expel Taiwan and replace it with China.

$15 – $15 – $15
Freshly Emptied
45-GAL. OAK WHISKEY
— BARRELS —
1-13 PH. 383-1328

BOOK EARLY!
for your
EASTER HOLIDAY
SKI RENTALS
SPORTSWORLD
Hillside
Shopping Centre
3-1

ROTO-TILLERS!
Be the First to use one of our Newly Purchased Tillers
Available Now at
GWG RENTALS LTD.
6281 Veyaness,
Saanichton, B.C.
652-3908
Tools and Equipment
For Construction,
Home and Industry

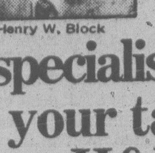

Henry W. Block

"You deal personally with the specialist preparing your tax return at H&R Block."

When you come into one of our offices, a trained tax expert will take the time to understand your personal tax situation while preparing your return. To dig for the facts. To try to save you money. At H&R Block, we are income tax specialists.

H&R BLOCK
THE INCOME TAX PEOPLE
1680 DOUGLAS 100-C BURNSIDE WEST
Open 9 a.m. to 9 p.m. Weekdays, Sat. 9 a.m. to 5 p.m.
OPEN TONIGHT — NO APPOINTMENT NECESSARY
the Bay Sears
ALSO IN
Woodward's CANADA TRUST
DURING REGULAR OFFICE HOURS
Up-Island Offices:
DUNCAN, NANAIMO, PORT ALBERNI
COURTENAY, COMOX, CAMPBELL RIVER

ADA
ADA RENT A NEARLY NEW CAR LTD.
FROM $8.95 A DAY PLUS GAS
24-HOUR DAY — NO MILEAGE
106 ONTARIO ST. 388-5612
1-20

QUALITY BIKES

RALEIGH RECORD
RACING 10-SPEED
Raleigh team racing colors — red with black and yellow trim, English centre pull brakes, smooth shifting Sun Tour gears, safety brake levers, reflector pedals. Men's model only.
Regular $149.88
SALE 129.88

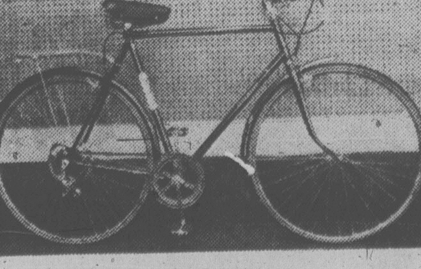

RALEIGH SPRITE
5-SPEED
Men's models only, self-adjusting brakes, lightweight tubing with rat-trap carrier, comfortable touring saddle.
Regular $144.88
SALE 124.88
PRICES EFFECTIVE WHILE QUANTITIES LAST
RUSS HAY Bicycle Shop
2542 GOVERNMENT 384-4722
Next to Three Point Motors
CHARGEX VISA

Firestone® 18 DAY
TIRE SALE
MARCH 1 — MARCH 18
INSTALLED ON YOUR CAR AT NO EXTRA CHARGE!
Designed for good wet pavement traction and a quiet ride. The double belted construction reduces tire squirming to prolong life.
$33.78 A78/13
WHITEWALLS
ORIGINAL EQUIPMENT DELUXE CHAMPION
SUP-R-BELT DOUBLE BELTED

SIZE	OUR REG. PRICE	SALE PRICE
C78/14	~~$40.33~~	$34.75
E78/14	~~42.93~~	36.98
F78/14	~~44.45~~	38.30
G78/14	~~48.28~~	41.60
H78/14	~~51.64~~	44.50
F78/15	~~44.45~~	38.30
G78/15	~~48.28~~	41.60
H78/15	~~51.64~~	44.50
J78/15	~~57.96~~	49.94
L78/15	~~60.37~~	52.02

ALL TIRES BACKED BY FIRESTONE'S NATIONWIDE PRORATED WARRANTY
Firestone DELUXE CHAMPION POLYESTER
$24.95 B78/13 BLACKWALL
INSTALLED AT NO EXTRA CHARGE!

SIZE	PRICE
D78/14	$27.30
E78/14	28.35
F78/14	29.42
G78/14	30.59
H78/14	32.69
G78/15	30.59
H78/15	32.69
WHITEWALLS $3 MORE	

Firestone DELUXE CHAMPION RADIAL
WHITEWALLS
$38.95 BR78/13
INSTALLED AT NO EXTRA CHARGE!

SIZE	PRICE
DR78/14	$45.69
ER78/14	46.82
FR78/14	49.41
GR78/14	51.39
HR78/14	55.06
FR78/15	49.20
GR78/15	51.89
HR78/15	55.06

ALL TIRES INSTALLED AT NO EXTRA CHARGE!
FRONT DISC BRAKE SERVICE
- Install new disc pads
- Repack front outer wheel bearings
- Inspect front rotors, front calipers, master cylinder, brake hardware, brake hoses
20,000 MILE FIRESTONE PRORATED WARRANTY
$34.95 MOST CARS
WE USE ONLY CERTIFIED BRAKE PARTS
POWER HOUSE LANTERN with 6 volt battery
with 6 volt battery Great for motorists, campers, sportsmen. Handsome, bright yellow lantern with comfortable handle. Packaged in reusable storage case.
ONLY $3.79 Compare at ~~$5.69~~
FRONT WHEEL ALIGNMENT
NO EXTRA CHARGE FOR CARS WITH AIR CONDITIONING AND TORSION BARS.
WE USE ONLY MOOG
$7.77 MOST CARS
OFFER ENDS MAR. 18
MOOG UNDER CAR PARTS
ASK ABOUT OUR 90 DAY PAYMENT PLAN or use CHARGEX VISA master charge AMERICAN EXPRESS
MONROE SHOCKS
GRIPPER SHOCKS
Each $12.95 Installation at no extra charge!
MONROE MATIC HEAVY DUTY
Each $15.95 Installation at no extra charge!
When we work on a customer's car, we take care of it.
We like to keep everything neat, so when we work on your car, we put in floor mats.
We respect your car so much, we want to make sure you know exactly what we repaired, so we return all its worn out parts to you in a bag for your inspection.
GET FIRESTONE SERVICE . . . GET RESPECT!
Firestone® Stores
USE OUR Firestone CREDIT PLAN OR . . . CHARGEX VISA master charge AMERICAN EXPRESS
2882 DOUGLAS ST.
AT GARBALLY AT BURNSIDE
385-1404
Also in Nanaimo
- CALL FOR AN APPOINTMENT
- SAME DAY SERVICE
- LICENSED MECHANICS
- ALL PRICES INCLUDE LABOUR
- ALL PARTS COVERED BY MANUFACTURER'S WARRANTY
®"Reg'd T.M. — Firestone Canada Ltd. — Reg'd User." 3-1

Chevrolet Monte Carlo and Malibu

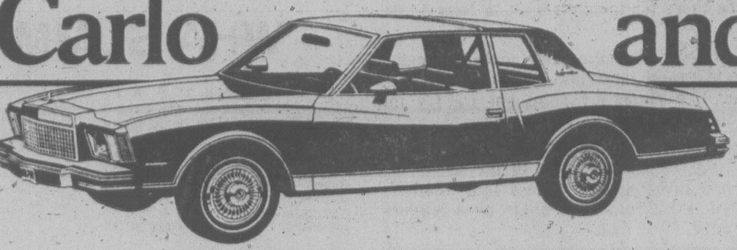

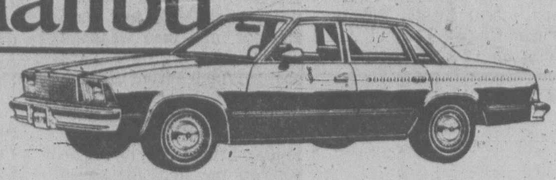

Pontiac Grand Prix and LeMans

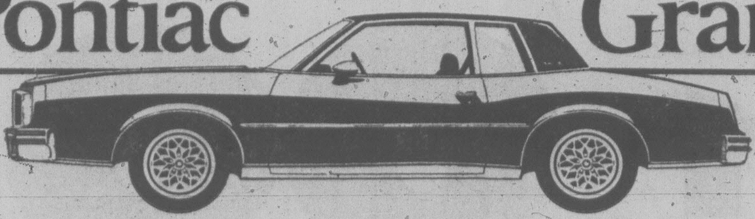

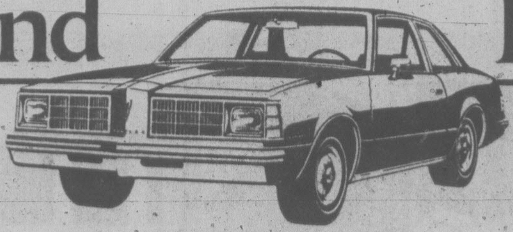

Oldsmobile Cutlass Supreme and

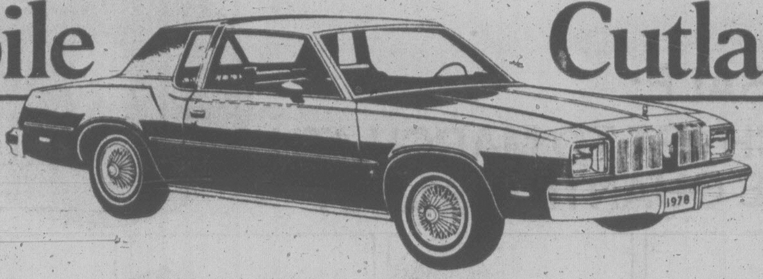

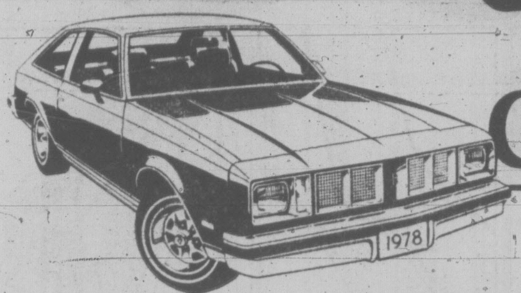

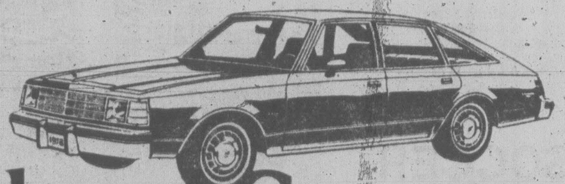

Cutlass Salon · Buick Regal and Century

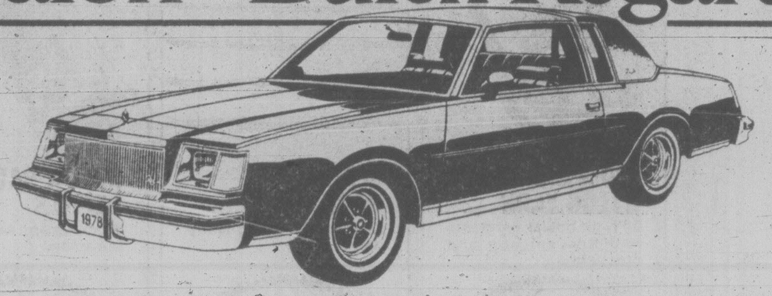

These great GM car names offer a new dimension in value.

New car names crop up all the time. And quite often they disappear just as fast.

But when General Motors began redesigning the great cars you see listed here, we knew we had a tradition to uphold.

To provide as much value as we could while still delivering the excitement and styling these names are famous for.

Now several years later and with over a billion dollars invested, we think we've accomplished our goal. And with the growing popularity of these handsome new cars all over North America, you seem to think so too.

What kind of value can you look for? First, there's value in our new construction. Extensive corrosion-resisting treatments will help these cars keep their good looks.

Second, while these cars are trimmer outside than last year, they offer traditional head room, leg room and rear-seat knee room. There's also more efficient use of trunk space this year.

Third, as a group, these all-new 1978 models show an impressive 37% fuel-economy improvement over 1975 models, based on Transport Canada and EPA approved test methods. And that's the kind of value you can easily appreciate.

Finally, there's resale value. And while it's impossible to predict what these cars will bring in years to come, we believe that in engineering, styling, roominess and efficiency, these cars are designed to offer the resale value people traditionally look for in General Motors cars.

It makes sense. If you're considering value, fuel economy, plus a whole lot more in a 1978 car, stop by your GM dealer and ask to test drive his exciting new models. You'll be joining the thousands of Canadians who have already found they're the way to go in '78.

Buying or leasing? See your Chevrolet/Oldsmobile or Pontiac/Buick dealer soon.

Designed and Engineered for a Changing World.

GM Canada

General Motors of Canada Limited

Ipswich Wins Cup Replay

LONDON (Reuter) — Ipswich cruised through to a quarter-final meeting with second division Millwall when it beat Bristol Rovers 3-0 in an English Football Association (FA) Cup fifth-round replay Tuesday.

Winger Clive Woods was the architect of the first division club's victory. He assisted on the first two goals, scored by England international Mick Mills and Paul Mariner, and then wrapped up the game with a 25-yard shot 11 minutes from the end.

The Rovers were handicapped by an injury to defender Stuart Taylor, who was off the field for seven minutes.

* * *

English FA Cup
Fifth-Round Replay

Ipswich 3 Bristol 0
(Ipswich away to Millwall in quarter-finals March 11)

Division 1

Arsenal 0 Norwich 0
Birmingham 1 West Brom 2

Division 2

Charlton 0 Millwall 2

Division 3

Bury 0 Swindon 0
Portsmouth 1 Exeter 1
Port Vale 2 Walsall 2
Preston 4 Colchester 0
Shrewsbury 0 Sheffield W 0

Division 4

Aldershot 3 Darlington 2
Doncaster 0 Grimsby 1
Halifax 0 Bournemouth 0
Hartlepool 2 Southport 1
Newport 3 Barnsley 1
Northampton 0 Wimbledon 3
York 1 Southend 2

Scottish League
Division 1

Airdrieonians 2 Morton 3
Hamilton 0 Alloa 1
Stirling A 0 Arbroath 0

SOCCER TABLES

LONDON (CP) — British soccer standings after Saturday's games:

ENGLISH LEAGUE
Division I

	W	T	L	F	A	P
Notts F	18	7	3	52	18	43
Man City	17	5	7	56	30	39
Everton	15	8	6	54	33	38
Liverpool	15	6	7	38	21	36
Arsenal	14	7	8	38	26	35
Leeds	13	8	7	44	34	34
Coventry	13	7	8	53	46	33
West Brom	10	9	8	39	35	29
Norwich	9	11	8	36	43	29
Aston Villa	11	6	10	40	26	28
Middlesbrough	10	8	10	31	38	28
Man United	11	5	12	45	45	27
Bristol	9	8	10	33	41	26
Ipswich	9	7	12	30	36	25
Chelsea	8	9	11	32	44	25
Birmingham	10	4	14	37	45	24
Wolverhampton	8	7	13	33	41	23
West Ham	6	8	15	35	48	20
Queen's PR	4	11	13	30	45	19
Leicester	3	10	16	13	44	16
Newcastle	6	2	18	29	48	14

Division II

	W	T	L	F	A	P
Tottenham	15	12	3	62	30	42
Bolton	17	6	5	47	26	40
Southampton	16	7	6	47	41	39
Brighton	14	9	6	44	29	37
Blackburn	14	8	6	43	36	36
Oldham	11	10	8	39	37	32
Chrystal P	10	10	8	39	34	30
Blackpool	11	7	11	45	39	29
Luton	10	8	12	39	36	28
Sunderland	8	11	9	48	45	27
Bristol R	8	11	10	42	51	27
Fulham	9	8	10	37	32	26
Charlton	9	8	10	41	48	26
Sheffield	10	6	12	41	52	26
Orient	6	12	10	30	34	24
Notts C	8	8	11	37	44	24
Cardiff	8	8	12	38	55	24
Stoke	8	7	11	26	29	23
Hull	6	9	13	24	30	21
Mansfield	6	8	14	35	51	20
Burnley	6	8	15	27	48	20
Millwall	4	11	12	24	38	19

Division III

	W	T	L	F	A	P
Gillingham	13	14	4	54	37	40
Cambridge	16	8	8	56	40	40
Wrexham	15	9	4	45	28	39
Tranmere	14	10	8	44	27	38
Preston	13	11	6	40	27	37
Bury	11	11	7	43	35	33
Colchester	10	12	8	40	30	32
Walsall	10	12	7	36	30	32
Peterborough	11	10	8	23	22	32
Swindon	11	9	7	48	38	31
Chester	8	15	7	33	39	31
Chesterfield	12	7	10	34	27	30
Shrewsbury	10	10	11	45	41	30
Carlisle	9	12	9	39	38	30
Oxford	9	10	13	44	48	28
Lincoln	9	10	12	33	40	28
Exeter	10	8	12	33	42	28
Sheffield W	8	9	13	31	38	25
Port Vale	6	12	12	32	46	24
Plymouth A	6	11	13	35	46	23
Rotherham	7	8	12	32	43	22
Bradford	7	7	15	35	51	21
Hereford	5	11	14	21	41	21
Portsmouth	4	13	14	29	51	21

Division IV

	W	T	L	F	A	P
Watford	22	3	4	61	23	47
Southend	16	7	6	43	22	39
Barnsley	13	11	6	42	25	37
Stockport	13	9	9	43	30	35
Swansea	13	8	8	47	27	34
Aldershot	11	11	7	39	29	33
Newport	13	7	11	50	49	33
Brentford	11	10	8	52	41	32
Torquay	10	12	7	36	33	32
Grimsby	13	6	9	34	32	32
Reading	13	5	11	39	38	31
Huddersfield	9	12	8	42	33	30
Darlington	11	8	12	39	41	30
Bournemouth	10	9	11	30	35	29
Doncaster	11	7	11	37	45	29
Scunthorpe	9	9	12	33	41	27
Northampton	10	7	12	43	62	27
Crewe	9	8	13	32	51	26
Halifax	6	13	11	30	39	25
Wimbledon	6	13	12	37	53	25
York	8	7	15	34	43	23
Southport	3	15	10	32	41	21
Hartlepool	7	6	16	31	54	20
Rochdale	4	5	22	29	58	13

SCOTTISH LEAGUE
Premier Division

Rangers	18	4	3	59	28	40
Aberdeen	14	6	5	41	21	34
Dundee	10	6	7	27	17	26
Partick	10	4	9	31	35	24
Motherwell	9	5	11	33	34	23
St. Mirren	8	5	11	35	38	21
Hibernian	8	4	10	20	23	20
Celtic	8	3	11	32	33	19
Ayr	7	5	12	24	42	19
Clydebank	3	4	16	12	42	10

Division I

Dundee	17	4	6	61	33	38
Hearts	16	6	5	58	34	38
Morton	16	5	4	55	29	37
Dumbarton	11	12	5	47	36	34
Kilmarnock	10	10	9	39	34	30
Hamilton	9	9	9	44	40	27
Stirling	10	7	9	36	36	27
St. Johnstone	11	5	10	40	41	27
Arbroath	8	10	9	35	44	26
Queen of S	7	10	9	34	40	24
Airdrieonians	7	8	11	31	42	22
Montrose	7	6	14	39	47	20
Alloa	4	6	17	29	66	14
E Fife	3	6	19	32	58	12

Division II

Berwick	12	10	3	45	29	34
Clyde	12	9	5	37	23	33
Raith R	11	10	4	43	25	32
Albion	13	5	8	52	40	31
Falkirk	11	8	5	32	25	30
Forfar	14	1	10	45	36	29
Dunfermline	10	8	6	31	24	28
Stranraer	10	5	11	39	41	25
Cowdenbeath	9	5	11	50	51	23
Queen's Pk	7	9	10	30	39	23
E Stirling	8	5	14	37	49	21
Stenhousemuir	6	8	11	30	46	20
Meadowbank	3	7	16	26	54	13
Brechin	4	4	16	28	43	12

BALLARD FINED; CHANGES NAMES

TORONTO (CP) — Harold Ballard has made a temporary peace with the National Hockey League and his Toronto Maple Leafs will have their names on the backs of their blue road sweaters in clearly visible white lettering for next Sunday's game in New York against the Rangers.

But the illegible blue-on-blue names that were sewn on for last Sunday's game against the Black Hawks in Chicago will still be there for tonight's visit to New York Islanders.

"We won't have it tonight because there wasn't enough time," Ballard said in a radio interview. "But we'll have it for our next game. I've made my point but I'll try to change the rule at the end of the year."

NHL president John Ziegler had fined Ballard $2,000 for failure to have the names sewn to the backs of road jerseys and had threatened to assess him another $5,000 if he persisted in his refusal to abide by a league rule approved last June.

Ballard said his campaign was mainly aimed at Philadelphia Flyers president Ed Snider who proposed the motion.

"I'm not letting him run this league. I'm out to protect the guy who buys the programs."

He added that he will try to have the rule rescinded at the next annual meeting in June.

WHA SUMMARY

	G	W	L	T	F	A	P
Winnipeg	61	41	18	2	304	191	84
New England	60	34	22	4	248	204	72
Edmonton	60	31	27	2	240	221	64
Houston	60	30	27	3	222	225	63
Quebec	60	28	30	2	259	273	58
Birmingham	61	26	33	2	210	245	54
Cincinnati	60	24	33	3	217	254	51
Indianapolis	58	18	36	4	188	247	40

Tonight's Games

Winnipeg at Birmingham
Cincinnati at Edmonton
Houston at Indianapolis
Quebec at New England

HOUSTON 2 — Andre Lacroix (26th), Cam Connor (20); QUEBEC 5 — Real Cloutier (41st, 42nd, 43rd), Marc Tardif (44th), Jean Bernier (7th). Attendance: 7,673

Canadians Take Slalom Events

JASPER, Alta. (CP) — Peter Monod of Banff, Alta., and Vanita Haining of Calgary, two young members of Canada's national ski team, captured slalom victories Tuesday in the final event of the national alpine championship for the Shell cup.

Monod swooped through 64 gates over a course that measures 411 metres in 1:43.64 to defeat Art Daum of Squaw Valley, Calif. Jim Kirby of Toronto was third.

Haining, 21, who came home from Europe discouraged after a series of poor performances before Christmas, trailed Laurie Graham of Inglewood, Ont., after the first run but was much the better in the second as the girls obeyed 60 gates.

Ann Blackburn of Chicoutimi, Que., finished second in the slalom and second in the alpine combined, which was won by Graham.

Loni Klettl of Jasper entered the final day with a strangle hold on the combined title but lost it when she fell on her first slalom run.

Kmart 88¢
ON SALE:
MARCH 1ST TO MARCH 4TH
WHILE QUANTITIES LAST

STONEWARE MUGS
KITCHEN GLASSWARE
PNEUMATIC HAIRBRUSH
LEATHER KEY CASES
5" SNIP SNAP SCISSORS
FISHER BUTANE FUEL
Your Choice 88¢

100% CRIMP SET NYLON YARN
3 Ply for babies garments and fine knitting and crocheting.
K mart Price 3 FOR 88¢

SLACK RACK
Keeps slacks hung neatly and in place.
K mart Price 88¢

ROLL'N RACK REFILLS
Stock-up and save at this low price.
K mart Price 88¢ Pkg.

PLASTIC SLIDE TRAYS
Plastic tray with clear lids and card insert.
K mart Price 2 FOR 88¢

MEN'S WORK HOSE
Work hose of 100% Nylon with reinforced heel and toe.
K mart Price 88¢ Pr.

GLAD WRAP 100' ROLL
Easy to handle Glad Wrap, 11⅝" wide.
K mart Price 2 FOR 88¢

ROCKINGHAM STACKING MUGS 2 FOR 88¢
CERAMIC STACKING MUGS 2 FOR 88¢
DECORATED BOB PINS 3 CARDS 88¢
ICE CUBE TRAY 88¢
PASTRY BLENDER 88¢
QUICK ADDER 88¢
DOOR GUARD 88¢
LAMINATED PADLOCKS 88¢
STAINLESS STEEL MIXING BOWL 88¢
CHOPPING BLOCK 88¢
COMBINATION HANGER 88¢
STAINLESS STEEL STRAINER 88¢
STAINLESS STEEL SIFTER 88¢
DRIP DRY HANGERS 88¢
STAINLESS STEEL ⅝ QT. SAUCEPAN 88¢
ALUMINUM BASTER W/INJECTOR 88¢
STAINLESS STEEL FOOD TONGS 88¢
WOODEN SPOON SET 88¢ Set
6½" CAST IRON SKILLET 88¢
FEATHER DUSTER 88¢
2 WOODEN SALAD BOWLS 88¢ Set
ROUND GRATER 88¢
KITCHEN SCISSORS 88¢
ALUMINUM COLANDER 88¢
ROLLING PIN 88¢
PLASTIC FRAMED PICTURES 88¢
WOODEN CANDY DISH 88¢
STEAK KNIVES 88¢
5 IN 1 SCREWDRIVER 88¢
WOODEN CLOTHESPINS 88¢
12 PACK SPONGES 88¢ Pkg.
LOAF PAN 88¢
COOKIE SHEET 88¢
ROUND DISHPAN 88¢
CUTLERY TRAY 88¢
ROUND DISH PAN 88¢
DRAINBOARD TRAY 88¢
DISH RACK 88¢
GRATER WITH BOWL 88¢
K mart 10W/30 OIL 88¢

UNIVERSITY HEIGHTS SHOPPING CENTRE,
3986 SHELBOURNE, VICTORIA, B.C.

HOCKEY TRAIL

Western International
Trail 7 Nelson 4

Quebec Major
Verdun 6 Cornwall 6
Trois-Rivieres 13 Hull 4

Ontario Major
Hamilton 3 Niagara Falls 0
Ottawa 6 Kingston 5
Toronto 5 Kitchener 4

Manitoba Junior
Kildonan 9 St. Boniface 2
(Best-of-seven quarter-final tied 1-1)
Selkirk 6 Portage 5
(First game best-of-seven quarter-final)
Dauphin 7 Brandon 6
(First game best-of-seven quarter-final)

Saskatchewan Junior
Weyburn 7 Battlefords 3
Prince Albert 5 Swift Current 1
Regina 5 Estevan 4
Humboldt 6 Yorkton 3

Alberta Junior
St. Albert 2 Fort Sask. 1
Calgary 11 Taber 5

Cauthen Can't Win For Losing

ARCADIA, Calif. (AP) — Steve Cauthen, the teen-age wonder of thoroughbred horse racing in 1977, is suffering through a slump at Santa Anita.

The 17-year-old, whose mounts won more than $6 million last year, has piloted just one winner in his last 31 rides and two in the last 58.

He's dropped from first to a third-place tie with Bill Shoemaker in the jockey standings for this meeting behind Darrel McHargue and Laffit Pincay. Shoemaker and Cauthen have 38 winners.

Sandy Hawley of Mississauga, Ont., stands next with 35, even though he's had just 171 mounts compared with Cauthen's 292.

Those bettors who back the youngster would be down $233.60 if they placed a $2 win bet on each of his mounts.

Racing writer Gordon Jones of the Los Angeles Herald Examiner asked other jockeys what the trouble might be for Cauthen, who hasn't been talkative these days.

"There's nothing wrong with Steve," answered McHargue, who has 75 winners. "Remember, he's tied up with Laz Barrera's New York stable out here and that costs him plenty of live mounts with other outfits. Trainers know I'm here to stay for Santa Anita and Hollywood Park.

"They know Steve is going back to New York this spring and many of them would rather ride a jockey who is going to stick around."

Frank Olivares said, "The truth is that McHargue would have won a few more races with the same material Stevie gets. It's not that there is anything wrong with Steve. He's only 17 and he simply doesn't have the experience or strength of somebody like McHargue, who is six years older.

"I improve every year riding against the jockeys we have here in California and Darrel has probably improved more than anyone in the past two years.

"Steve has to go through some of that same perid of gaining experience and maturing as a rider. The great thing is that he's as good as he is so soon."

NHL SUMMARIES

Norris Division

	G	W	L	T	F	A	P
Montreal	61	44	8	9	271	143	97
Los Angeles	61	24	25	12	183	175	60
Pittsburgh	60	20	24	16	195	227	56
Detroit	60	23	28	9	185	207	55
Washington	63	12	40	11	140	246	35

Adams Division

Boston	59	38	13	8	234	148	84
Buffalo	61	35	12	14	229	156	84
Toronto	60	33	17	10	212	167	76
Cleveland	64	19	37	8	179	257	46

Patrick Division

NY Islanders	62	38	13	11	260	154	87
Philadelphia	61	35	15	11	234	154	81
Atlanta	62	23	22	17	193	201	63
NY Rangers	62	21	30	11	207	216	53

Smythe Division

Chicago	61	24	21	16	167	160	64
Vancouver	61	16	31	14	182	240	46
Colorado	61	13	32	16	193	238	42
St. Louis	61	14	38	9	148	233	37
Minnesota	60	14	40	6	153	243	34

Tonight's Games
Detroit at NY Rangers
Philadelphia at Toronto
Buffalo at Atlanta
Montreal at Pittsburgh
Chicago at Vancouver
St. Louis at Minnesota

DETROIT 3, MONTREAL 9
First Period
1. Detroit, Hextall 9 (Hamel) 2:33
2. Montreal, Lafleur 44 (Lemaire) 4:56
3. Montreal, Houle 24 (Gainey) 7:24
4. Detroit, Lochead 16 (Nedomansky, Woods) 10:30
5. Montreal, Lemaire 26 12:55
6. Montreal, Lafleur 45 (Shutt, Savard) 18:33

Penalties—Hamel Det, Cournoyer Mtl 13:37, Cameron Det 14:3p, Lafleur Mtl 15:02.

Second Period
7. Montreal, Risebrough 14 (Cournoyer) 1:32
8. Detroit, St. Laurent 24 (Maloney) 5:19
9. Montreal, Shutt 37 (Savard, Lafleur) 9:15
10. Montreal, Houle 25 (Lafleur, Lemaire) 13:38

Penalty—Cameron Det 12:21.

Third Period
11. Montreal, Shutt 38 (Lafleur, Lapointe) 9:56
12. Montreal, Lafleur 46 (Houle, Shutt) 19:59

Penalties—Jarvis Mtl 5:45, Lochead Det 8:58, Hull Det 19:30.

Shots on goal by

Detroit	9	10	9—28
Montreal	19	15	11—45

Goal—Low, Detroit; Larocque, Montreal.

Attendance—15,005.

COLORADO 4, WASHINGTON 7
First Period
1. Colorado, Pierce 8 (Contini, Beck) 4:01
2. Washington, Riley 8 (Green, Bailey) 9:25
3. Colorado, Delorme 8 (Lefley, Owchar) 10:57
4. Colorado, Owchar 8 (Hudson), 13:39
5. Washington, Lofthouse 2 (Charron, Girard) 16:10
6. Washington, Bailey 1 (Riley) 18:48

Penalties—Rowe Wash 3:28, Pierce Col 8:11.

Second Period
6. Washington, Watson 2 4:23
7. Washington, Bailey 2 (Meehan, Lane) 17:19
8. Colorado, Owchar 9 (Andruff), 19:21

Penalties—Watson Wash 4:46, Riley Wash, Contini Col minors, majors 16:30, Labre Wash 17:40.

Third Period
10. Washington, Bailey 3 7:38
11. Washington, Riley 9 (Lane, Meehan) 18:02

Penalties—Croteau Col 5:25, Lofthouse Wash 5:31.

Shots on goal by

Colorado	8	7	15—30
Washington	12	15	9-36

Goal—Favell, Colorado; Wolfe, Washington.

Attendance—7,105.

TORONTO 3, NY ISLANDERS 4
First Period
1. NY Islanders, Bourne 22 10:28
2. Toronto, Ellis 22 (Ferguson, Boutette) 10:58

Penalties—Potvin NYI 0:11, Salming Tor 5:29, Bourne NYI 14:51, Butler Tor, Howatt NYI majors 19:13.

Second Period
3. NY Islanders, Nystrom 19 (Bourne, Drouin) 13:22
4. Toronto, Boutette 11 (McDonald, Pelyk) 18:15

Penalties—None.

Third Period
5. NY Islanders, Merrick 8 (Harris, Howatt) 1:38
6. NY Islanders, Potvin 24 (Howatt) 2:38
7. Toronto, Ellis 23 (Sittler) 13:46

Penalties—None.

Shots on goal by

Toronto	10	8	10—28
NY Islanders	5	12	9—26

Goal—Palmateer, Toronto; Resch, NY Islanders.

Attendance—15,317.

PHILADELPHIA 4, BOSTON 4
First Period
No scoring.

Penalties—Hoyda Pha, Wensink Bos majors 3:52, Cunningham Pha, O'Reilly Bos double minors 7:20, Barber Pha 7:36, O'Reilly Bos 11:41, MacLeish Pha 17:32.

Second Period
1. Boston, O'Reilly 21 (Bucyk, McNab) 5:01
2. Philadelphia, Joe Watson 5 (Lonsberry, Dunlop) 5:22

Penalties—Kelly Pha 4:20, O'Reilly Bos 7:33, Kindrachuk Pha 12:59, Sheppard Bos 13:10.

Third Period
3. Philadelphia, Kindrachuk 13 (Dailey, Barber) 0:16
4. Boston, Jonathan 16 (Ratelle, O'Reilly) 3:01
5. Philadelphia, Lonsberry 14 (MacLeish) 3:52
6. Boston, Park 13 (Ratelle) 5:18
7. Boston, O'Reilly 22 (Jonathan) 5:58
8. Philadelphia, MacLeish 25 (Bridgman, Leach) 19:36

Penalty—Milbury Bos 6:51.

Shots on goal by

Philadelphia	3	6	10—19
Boston	7	8	8—23

Goal—St. Croix, Philadelphia; Grahame, Boston.

Attendance—14,602.

MINNESOTA 1, ST. LOUIS 7
First Period
1. Minnesota, Beverley 7 (Young) 13:56

Penalties—Bryan Maxwell Min 7:32, Selling StL 10:19.

Second Period
2. St. Louis, Sutter 7 (Federko) 6:01
3. St. Louis, Unger 24 (Larose, Affleck) 7:29
4. St. Louis, Berenson 7 (Hess, Myre) 15:14
5. St. Louis, Unger 25 (Holt, Affleck) 18:01

Penalties—Younghans Min double minor, Patey StL major 7:48, Young Min, Roberts StL 9:34, Brad Maxwell Min 16:16, Patey StL, Hogaboam Min 18:44.

Third Period
6. St. Louis, Berenson 8 (Fairbairn) 0:47
7. St. Louis, Federko 10 (Currie, Sutter) 9:18
8. St. Louis, Berenson 9 10:09

Penalties—Roberts StL 5:50, Brad Maxwell Min, Bennett StL majors, game misconducts, Young Min, Holt StL minors, game misconducts, Sutter StL, Talafous Min, Jensen Min, Gibbs StL game misconducts, Harrison, Min, Myre StL 11:41.

Shots on goal by

Minnesota	13	4	10—27
St. Louis	7	11	7—25

Goal—Harrison, Minnesota; Myre, St. Louis.

Attendance—9,513.

CLEVELAND 2, LOS ANGELES 4
First Period
1. Los Angeles, Sargent 2 (Grant, Taylor) 9:09
2. Cleveland, Arneson 12 (Gardner, Fidler) 9:52
3. Los Angeles, Grant 7 (Dionne, Taylor) 18:15
4. Cleveland, Arneson 13 (Smith, Gardner) 18:46

Penalties—Hutchison LA 5:38, O'Brien Cle 8:17, Maruk Cle 17:11.

Second Period
5. Los Angeles, Goring 31 (Venasky, Williams) 2:01
6. Los Angeles, Goring 32 (Venasky, Williams) 6:18

Penalties—None.

Third Period
No scoring.

Penalty—Dionne LA 5:02.

Shots on goal by

Cleveland	8	8	12—28
Los Angeles	12	6	9—27

Goal—Edwards, Cleveland, Vachon, Los Angeles.

Attendance—9,529.

SALE

SANI-PAK GARBAGE BAGS
10 bags per package. Get several at this low price.
K mart Price 88¢ Pkg.

ASSORTED FOILWARE
Pie plates, pizza pans, loaf pans or round cake pans.
K mart Price 2 FOR 88¢

AIR FRESHENER
3 oz. air freshener in a choice of four scents.
K mart Price 2 FOR 88¢

VIEW MASTER REELS
View Master reels that bring kids hours of fun.
K mart Price 5 FOR 88¢

QUEEN SIZE PANTY HOSE
One size fits 175 to 225 lbs. Choose from light or Dark Beige.
K mart Price 88¢

YUMMY JU JUBES
1 lb. size of tasty Ju Jube treats.
K mart Price 88¢

FOLDING WASTE BASKET
LOAF PAN
PLASTIC HANGERS
OVEN DRIP TRAY
OVEN MITTS
DISH CLOTHS
Your Choice 88¢ Ea.

BROADLOOM PIECES 88¢
RECIPE BOOK 88¢
LINEN TEA TOWELS 2 FOR 88¢
COLORFUL BATH TOWELS 88¢
2 PACK OF TEA TOWELS 88¢ Pkg.
FACE CLOTHS 88¢

EXERCISE BOOK 2 FOR 88¢
METRIC MILK PITCHER 88¢
VEGETABLE BRUSH 2 FOR 88¢
BOWL BRUSH 88¢
SCRUB BRUSH 88¢
SCRUB BRUSH 88¢

BOTTLE BRUSH 2 FOR 88¢
3½" x 3½" ACRYLIC FRAME 88¢
3½" x 5" ACRYLIC FRAME 88¢
OVER SIZE FULL BRIEFS 88¢
FULL BRIEFS 2 FOR 88¢
KNEE-HI NYLONS 3 FOR 88¢
MEN'S HOSE 88¢ Pr.

JR. BOYS' 4-6X T-SHIRTS 88¢
GIRLS' 8-14 BIKINIS & BRIEFS 2 FOR 88¢
KEY RINGS 88¢
DIE CAST VEHICLES 2 FOR 88¢
DISNEY GAME ASSORTMENT 88¢
LITTLE MISS NEEDLEPOINT KITS 88¢
HUB BUB TOYS 88¢

GYRO MOTORIZED STUNT CYCLE 88¢
FASHION DOLL 2 FOR 88¢
FASHION DOLL OUTFITS 2 FOR 88¢
PETS JIGSAW 88¢
RAGGEDY ANN & ANDY HAND PUPPETS 2 FOR 88¢
EASY PAINT BY NUMBER SET 88¢
GLAD SANDWICH BAGS 50's 2 PKGS. 88¢

TYPEWRITER PAPER 2 FOR 88¢
LUNCH BAGS 100's 88¢
CONSTRUCTION PAPER 88¢
K mart FOIL 2 FOR 88¢
NECK PEN W/CORD 88¢
STAPLER W/ 1000 STAPLES 88¢
YOUR CHOICE 88¢ Ea.
PHOTO FRAMES
VINYL BINDER

Coal Port Impact Plan 'Deficient'

OTTAWA (CP) — Government agencies and environmental groups have identified deficiencies in the environmental impact statement for the proposed expansion of coal shipping facilities at Roberts Bank, federal environment assessment panel officials said Monday.

There are about 50 deficiencies in the study done for the National Harbors Board and released in November, the spokesman said. The board was trying to gather additional information.

He said the deficiency situation was normal in the process which requires all new or expanding industrial projects to prepare an environment impact assessment for the agency. The agency advises the federal minister on the acceptability of the project.

It will likely take another two months to four months for the harbors board to produce the additional information and about a month later public hearings will be held.

The deficiency areas include projections on future coal shipments through the port, the effect of blowing coal dust and the impact on salmon by the terminal expansion.

$1M Win Ends Regrets

PRINCE RUPERT (CP) — Irvin Hildebrand had to urge nine fellow construction workers to buy a share in a lottery pool, but next time his job won't be so hard.

Two of the group's 200 tickets came up winners in Sunday's Provincial lottery drawing — one for $50 and the other for $1 million.

"I had to do some pushing to get them into the pool," said Hildebrand. "I guess there's a lot of others who are sorry they didn't join."

The men work for Dillingham Corp. Canada Ltd., building an addition to the Canadian Cellulose Ltd. mill in this north coastal city.

About seven of the winners have decided "to take a bit of time off", Hildebrand said.

Several of the winners are near retirement age, he said, and the win may give them early retirement, while most of the others are in their 20s and may want to quit to have a bit of fun.

"I'm going to keep working for a while yet," said Hildebrand who travels between the Prince Rupert job where he works as a foreman in the fabricator shop and his family's home in Cloverdale, about 30 kilometres southeast of Vancouver.

He said he hopes to use his winnings to buy a home and perhaps set himself up in his own business.

Hildebrand pointed out that all the tickets are still good for the next Provincial draw in March.

"Who knows, we may win another million," he said.

Prison Education Budget $800

VANCOUVER (CP) — The school at the women's branch of the Lower Mainland Regional Correctional Centre (Oakalla) runs on an annual operating budget of $800, a provincial inquiry into jails for women was told Tuesday.

Teacher Ray Hartley, who is paid $1,200 a month as the school's only teacher, said he is given $300 for equipment and supplies, $300 for textbooks and $200 for correspondence courses.

He said attempts to increase the budget to $1,350 a year have failed because of a lack of concern by the provincial corrections branch, Douglas College, Burnaby school board and Canada Manpower.

He said he also tried to get $7,500 for a jail library to replace the existing mishmash of penny dreadfuls, cowboy stories and romance novels.

Hartley, 37, told inquiry commissioner Justice Patricia Proudfoot at the British Columbia Supreme Court that he's been waiting nine months for typewriters needed to help prisoners improve their typing skills.

There is one old typewriter in a lounge used as a classroom in the prisoner's living quarters. The lounge is home for about 10 prisoners and a jailhouse school for Hartley and his six students.

"It's difficult to talk about the wonderful world of the relative pronoun with other inmates wandering in and the jail intercom blasting away."

Power Surges Blamed

TERRACE (CP) — The supervisor of the Canadian Cellulose Ltd. power plant in Prince Rupert in which a transformer explosion apparently caused a spill of toxic chemicals said Tuesday the plant was subject to frequent power surges.

CanCel is facing pollution charges under the federal Fisheries Act after a spill Jan. 27, 1977 of polychorinated biphenyls (PCBs). The PCBs, used as an insulating fluid, escaped from the ruptured transformer and flowed into Porpoise Harbor, near the north coastal community.

Henry Weibe, the powerhouse supervisor, testified he had been called to the plant the day of the spill because a major electrical surge had caused a blackout.

Weibe said the transformer failed shortly after the surge, which was caused by demands in the regional electrical system.

The trial continues.

WINDOWS DIRTY ?

SO ARE YOUR DRAPERIES.

Probably dirtier. Chances are you have washed your windows at least three times and maybe even more since your draperies were last cleaned. Yet they accumulate as much dirt and grime as your windows do.
Let our adjust-a-drape service give you a hand with your drapery cleaning.

1602 Fort Street
individual drycleaners
Phone 595-4141

BE A SNOB...

RENT-A-WRECK
2-15
Ask for Bruce or Ron
1420 Quadra 386-6441

OXFORD FOODS
271 COOK STREET
PRICES EFFECTIVE
Wed., March 1 to Sat., Mar. 4
We Reserve the Right to Limit Quantities

Chase & Sanborn COFFEE	lb.	2^{99}
Swift Cooked HAM	1½-lb. tin	3^{19}
Kraft MIRACLE WHIP	32-oz. btl.	1^{19}
Blue Bonnet MARGARINE	3-lb. pkt.	1^{69}
Nabob Gauze TEA BAGS	120 bags	2^{99}
Kraft CHEEZE WHIZ	16-oz jar	1^{49}
Paramount FLAKED TUNA	6-oz. tin	69¢
York GRAPEFRUIT JUICE	48-oz. tin	69¢
Devon APRICOTS	2 14-oz. tins	69¢
Valley Farm FRENCH FRIES	2-lb. bag	39¢
Royale JELLY POWDER	5 3-oz. pkts.	1^{00}
Nestle PUDDING	2 14-oz. tins	89¢
Perfex BLEACH	128-oz. btl.	99¢
Babies Only 2 Ply TOILET TISSUES	4 rolls	99¢
Sunkist ORANGES	5 lbs.	1^{00}
U.S.A. BROCCOLI	lb.	39¢

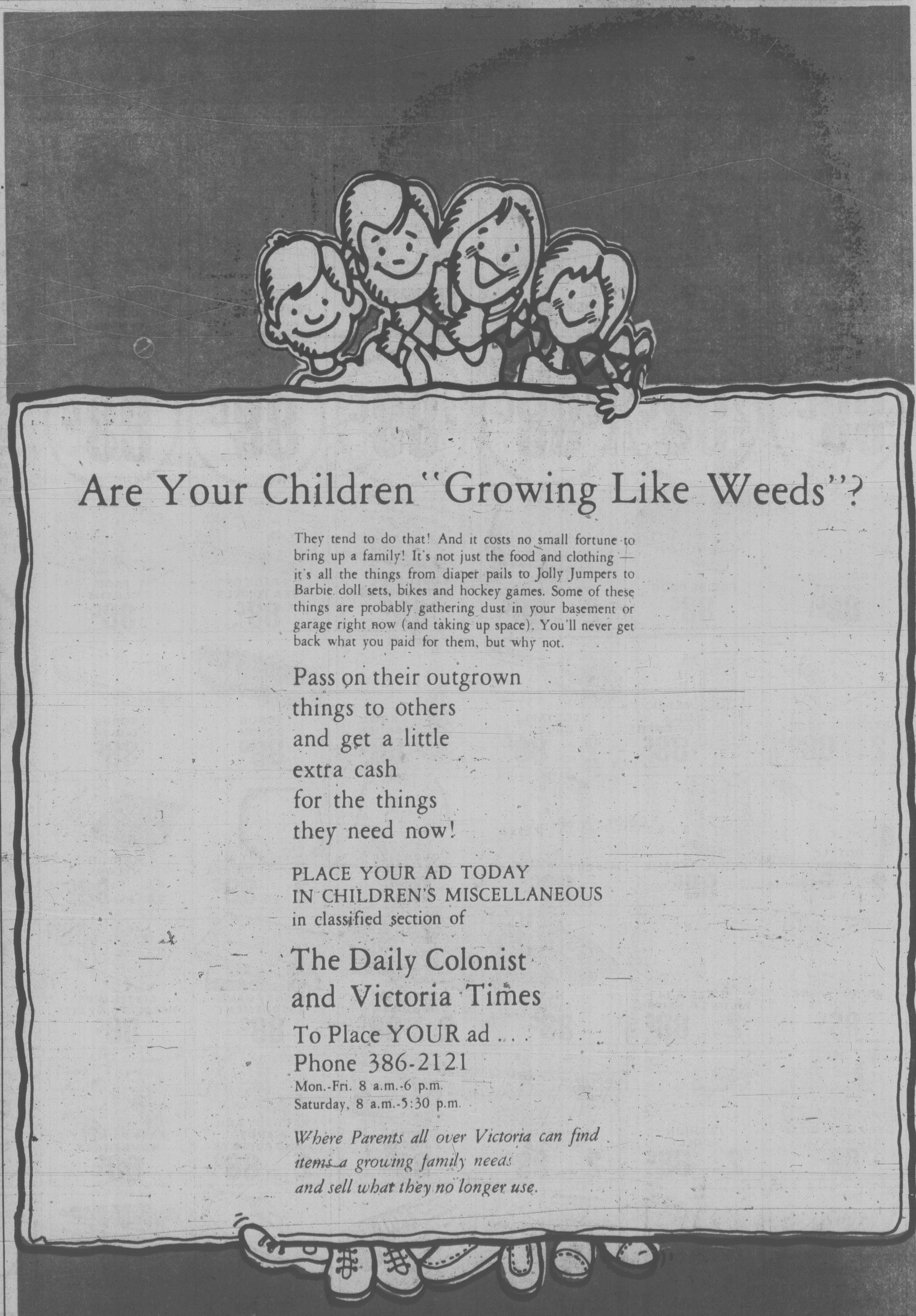

Are Your Children "Growing Like Weeds"?

They tend to do that! And it costs no small fortune to bring up a family! It's not just the food and clothing — it's all the things from diaper pails to Jolly Jumpers to Barbie doll sets, bikes and hockey games. Some of these things are probably gathering dust in your basement or garage right now (and taking up space). You'll never get back what you paid for them, but why not.

Pass on their outgrown
things to others
and get a little
extra cash
for the things
they need now!

PLACE YOUR AD TODAY
IN CHILDREN'S MISCELLANEOUS
in classified section of

The Daily Colonist
and Victoria Times
To Place YOUR ad . . .
Phone 386-2121
Mon.-Fri. 8 a.m.-6 p.m.
Saturday, 8 a.m.-5:30 p.m.

Where Parents all over Victoria can find
items a growing family needs
and sell what they no longer use.

$6M GAS PIPE FOR HYDRO

VANCOUVER (CP) — British Columbia Hydro Tuesday announced plans for a $6 million, 18-kilometre natural gas transmission pipeline from the Roebuck Valve Station in Surrey to Tilbury Valve Station in nearby Delta.

A hydro spokesman said the 30-inch diameter pipeline is required to meet load growth in Hydro's Vancouver area system where peak hour demand that grew 8 per cent in each of the past two years.

The spokesman said the $6 million contract figure is in 1978 dollars and includes both construction and supply of pipe. Construction will begin in 1979.

Where possible, the new line will follow an existing right of way carrying a 24-inch line between the two stations.

Sniper's Victim Gets $15,000

VANCOUVER (CP) — A man awarded $15,000 to compensate for lost work time and expenses after he was shot by an unknown sniper was one of 24 persons to receive awards under the Criminal Injuries Compensation Act during January.

The Workers' Compensation Board said the man was shot in the leg as he drove along in the Greater Vancouver area and suffered a prolonged infection.

Autopsies to Aid Probe

CRANBROOK (CP) — Autopsies on bodies of the 42 persons who died in the crash of a Pacific Western Airlines 737 jet crash Feb. 11 will help pinpoint when problems began before the disaster occurred at the municipal airport at Cranbrook, in southeastern British Columbia.

Coroner Dr. Alan Askey said Tuesday that sophisticated tests on the bodies can reveal when tension started to build in the passengers and crew which, in turn, will indicate when problems began.

This could prove to be of vital importance to Transport Canada's on-going investigation because the plane's black-box flight recorder was destroyed in the crash.

Body organs release varying amounts of lactic acid at different intervals as tension mounts, Askey said in a telephone interview.

Measuring acid levels can tell whether the plane problems started before approach of the airport, during the approach, or when the crew decided to abort the landing before the plane veered sharply to port and crashed, he said.

Askey said he hopes to hold an inquest into the deaths at the end of April.

The crash killed 43 persons on the 107-seat jet—42 died instantly and one died later in hospital in Vancouver.

NEB Raps Westcoast On Absent Witnesses

VANCOUVER (CP) — Several witnesses scheduled to appear on behalf of Westcoast Transmission Co. Ltd., including the company president, failed to appear Tuesday at the opening session of National Energy Board (NEB) hearings into an application by the company for an increase in natural gas rates.

A company spokesman said president Ed Phillips could not attend because he was in Ottawa on business relating to the bill dealing with the Alaska Highway pipeline project.

Board chairman C. G. Edge accepted this excuse, but later criticized the company's lack of preparation when several other witnesses failed to appear.

The Westcoast application says the company is seeking the rate increase because it wants to establish rates "that are cost-based and are not discriminatory among various distributors and producers, nor between the consumers and producers of today and those of the future."

The company also wants to alter its accounting system.

The application is being opposed by Westcoast's three largest customers—British Columbia Hydro, Inland Natural Gas Co. and Pacific Northern Gas Co.

The hearings are expected to last several months.

UNIVERSITY OF VICTORIA

Evening Credit Courses in Biology
May-August

Two Biology core courses will be offered in the evening in the Summer Program, 1978. Courses include lectures, laboratories and field trips. Two sessions per week on Tuesdays and Thursdays, 6:00 p.m.-10:00 p.m.

Biology 206 (1½) Invertebrate Zoology (May 1-June 23)
Biology 207 (1½) Chordate Zoology (June 26-August 16)

For information contact: Department of Biology
477-6911, Local 4736, 4746
or
Summer Session
477-6911, Local 4800, 4801

ECONO-MART FOODS
4440 West Saanich Road
WE RESERVE THE RIGHT TO LIMIT QUANTITIES

SAVE WITH THESE SPECIALS

YORK
APPLE JUICE
FROM CONCENTRATE 48-oz. tin 59¢

KRAFT
PEANUT BUTTER
48-oz. tin 1 99

CASHMERE BATHROOM
TISSUE
4-Roll 69¢

SUNDEL
FRENCH FRIES
2-lb. bag 19¢

CARNATION
COFFEE MATE
16-oz. jar 1 99

ECONOMART FOODS
THE HOME OF
WAREHOUSE FOOD PRICES

HOURS
Mon., Tues., Wed., Sat., 9 a.m.-6 p.m.
Thurs., Fri. 9 a.m.-9 p.m.
Sunday 10 a.m.-6 p.m.

Prices Effective Mar. 1st to 4th

3-1

Thunderbird
CHARGEX master charge

NO TIME LIKE THE PRESENT FOR A
NEW KITCHEN

REPLACEMENT SINKS
High quality, easy to install, stainless steel replacement sinks. The unsightly markings left by the old sink frame on the counter are completely covered, the self rimming design provides for a watertight seal between sink rim and counter top.

No. DRL-23 Double Bowl sink with ledge back, 33" X 22" X 7" replaces porcelain sink 32" X 21" $69 95
No. SRL-22 Single Bowl sink with ledge back, 25"x22"x7" replaces porcelain sinks 24"x21" $47 95

SINGLE BOWL KITCHEN SINKS
Stainless steel, mirror finish single bowl sinks. These sinks require little or no maintenance, it's clean, sparkling lustre harmonizes with any modern decor.

No. 300 20" X 18" X 7", less ledge back $20 95
No. 301 20"x20½"x7" with ledge back $24 95

Turn Your Kitchen Into A Dream Kitchen ... Start Here!

Philip's 12-Cup Automatic Filter COFFEE MAKER
Features the exclusive "Dial-a-Brew", brews coffee to individual taste, strong, medium or light. Coffee stays fresh all day, brews in 8 minutes.
41 95
Reg. 53.95

Broan 8" CEILING FAN
160 CFM ceiling fan, complete with damper. No. 478
REGULAR $39.95
$33 95

HOOK-UP KITS
RANGE
Complete with wall receptacle $6 95
DISHWASHER
6-Foot dishwasher drain assembly. No. DW72 $10 95

For Kitchen Counter Tops
CERAMIC TILE
Add a new look to your kitchen counter. Available in assorted colours.
3" X 3" $149
4¼" X 4¼" $1 19

FLECTO X-3D WOOD STAIN
Flecto X 3-D makes wood staining easy . . . fills, stains and seals in one application. It's gelled so the colour is consistent from top to bottom.
$5 98 Quart

Add Beauty And Style To Your Home
CITATION KITCHEN CABINETS
Citation Cabinets are manufactured with quality materials and workmanship, to give you years of pride and satisfaction. Come in and let our experts show you Citations world of kitchen cabinets.
CITATION CABINETS
15% OFF Mfg. List Price

Preformed KITCHEN COUNTER TOP Many colors to choose from
5 95
Add 50¢ ft. for Solid Colors

8" SWEDISH BALL
SPECIAL $6 95

6-FT. TAYMOR STARTER KITCHEN CABINET
Distinctive cabinets — superbly made and beautifully pre-finished. Quality laminated faced in cherrywood that will look new for years. Easy to Assemble Cabinets — a low cost way to add beauty and extra storage space in your kitchen.
STARTER SET INCLUDES: 2 No. B18 single door 1 drawer base cabinets, 1 No. 36RBS 2 Door base cabinet, 2 No. W1830 single wall cabinet and 1 36" valance.
$231 95

SUPER SPECIAL
1 ONLY MICROWAVE OVEN $449 95

18" UNDERCOUNTER LIGHT
Complete with tube, switch and cord $8 95

4 Foot FLUORESCENT STRIP $8 87
Less tube

Thunderbird
2929 DOUGLAS STREET
8:30-5:30 Mon.-Thurs., 8:30-9:00 Fri., 8:30-5:00 Sat.
386-2921
Bring In Your Plans or Ideas for Free Estimates

Prices Effective Thru to Monday, March 6, 1978
Prices Subject To Stock On Hand.
We Reserve The Right To Limit Quantities.

Nude Garden Party Stripped of Status

OTTAWA (CP) — The Nude Garden Party has been stripped of its status as a political party. So has Le Parti de Liberation du Quebec.

Neither would provide the name of an auditor as required under recent changes in the Canada Elections Act, and have been officially removed from the registry of political parties.

That still leaves the country with 12 political parties—Liberal, Progressive Conservative, New Democratic Party, Social Credit, the Communist Party of Canada, the Communist Party of Canada (Marxist-Leninist), the Rhonoceros Party, the Canada Party, the Liberatarian Party of Canada, the United Provincials National Party of Canada, the United Free Enterprise Party, or Uni-free, and the National Reform Party.

Previously; any group could form a political party simply by registering with the chief elector office, gaining all the rights—and tax advantages—of any other party.

Registration would take effect the day a general election was called, and for the following 30 days supporters could solicit funds and give contributors receipts for tax deductions.

If, at the end of 30 days, the party was unable to produce 50 members, it went out of existence. But in the meantime, the group had a full month to collect money and issue receipts that allowed contributors to deduct up to 75 per cent of their donations from income tax.

Since December, however, parties must have 100 signed-up members and an auditor before they can be officially registered. And they must have 50 registered candidates during elections if they want to issue tax receipts.

The new restrictions have reduced the number of parties from a record 20 last year to the current 12.

The Nude Garden Party and Le Parti de Liberation du Quebec were taken off the registry in the last issue of the Canada Gazette.

Last month, six others were also stripped of their status. They were: The Modernization Party, or Mod, the Parti Nouvelle France, the American Party of Canada, the Canadian Political Party, the Canadian Alternative Party and the Canadian Union Party.

Jean-Marc Hamel, chief electoral officers, says the restrictions are designed to help weed out "non-serious groups without being too tough on serious ones."

KODAK RECALL

TORONTO (CP) — Kodak Canada Ltd. is recalling its Carousel and Ektagraphic slide projectors manufactured since June 1, 1977, to correct a possible defect. The company said a manufacturing change may have produced a pinched wire which might result in shorting and present a shock hazard. It said the projectors should be taken to a Kodak dealer who will arrange for free repairs.

Pipe Crew Hiring Upsets MP

PRINCE GEORGE (CP) — Frank Oberle, Progressive Conservative member of Parliament for Prince George-Peace River, said Tuesday a tense situation has developed in the Peace River district over hiring on the Grizzly Valley pipeline project.

Oberle said he met Monday with about 50 Chetwynd-area residents and found the labor situation in the northeast is potentially dangerous and highly volatile.

The Grizzly Valley line, a natural gas scrubbing plant at Chetwynd and the Silver Dahl pipeline are part of a $200 Westcoast Transmission Co. development to tap gas reserves in British Columbia's northeast.

Oberle said that despite a clear commitment from Westcoast to give preferential treatment to local residents in hiring, he has learned that not a single person in the Chetwynd area has been hired to work on the project.

Oberle said it appears to him that all hiring is done through union halls in Vancouver and that the unions are reluctant to take on new members.

He says local Indians also are upset because they feel the pipelines are an intrusion into their traditional hunting grounds.

Entertainment Guide

THE BUTCHART GARDENS — OPEN EVERY DAY OF THE YEAR — Admission gates now 9 a.m. to 4:30 p.m.
A BLAZING FIRE WELCOMES VISITORS in the historic Butchart residence. Light lunches and scrumptious Teas. To celebrate extending restaurant service to the winter season our chef has created a unique HIGH TEA — a tea so special we serve it all day.
SEE HOW OUR SEEDS ARE PACKAGED — Hand packaging of seeds in the Gift Shop is fascinating to watch — your questions are invited.
35 ACRES OF GARDENS — An invigorating stroll through these majestically beautiful gardens, a spot of tea by our crackling hearth and seed packaging on display combine for a fine winter outing.

STRATHCONA HOTEL — British Columbia's largest night-life centre: 919 Douglas St. 383-7137. PRESENTS . . .
THE OLD FORGE CABARET — For your dancing pleasure, 6 nights a week — Live music featuring "THE BROTHERS FORBES & FRIENDS." Reservations until 9:30 p.m., 383-7137.
THE CUCKOO'S NEST LOUNGE — Full kitchen facilities serving outstanding lunches and dinners. Featuring a unique 1952 MG-TD Roadster salad and soup car. Dinner reservations 383-7137. Discotheque every night 10 p.m. to 2 a.m. except Sunday. Enjoy the funky antique atmosphere.
THE STING LOUNGE — Buffet luncheon and salad bar weekdays. Prohibition Days atmosphere featuring Victoria's busiest discotheque 6 nights a week.
BIG BAD JOHN'S — Victoria's most famous lounge — Crazy Hillbilly atmosphere and Country and Western music.

THE RED LION INN - 1366 Douglas Street, 385-3366, landmark of hospitality featuring:
THE TOWER LOUNGE — Live entertainment nightly. Monday to Saturday, featuring: Bill Zaalberg, guitarist and trumpet player.
SPECIAL "CAPT. COOK" HAWAIIAN NIGHTS, Monday to Saturday 'til March 4th, from 7:30 p.m., Hawaiian delicacies and Continental Cuisine; Dinner 8:00 to 9:30 followed by the floor show, only $9.75 per person (all inclusive). Reserve now for this smashing hit, space available Feb. 27 and Mar. 2, 3, only. 385-3366.
THE LION'S DEN DINING ROOM — Continental buffet 5-9 p.m., Fri. and Sat., 5-11 p.m. Closed Sunday.
THE WINECELLAR — Victoria's only wine bar featuring buffet luncheon daily 12 noon to 2 p.m. Open daily from 12 noon to 12 midnight. Backgammon Table. Poolside location. Closed Sunday.
ENJOY THE RED LION'S OTHER FACILITIES — Coffee shop, heated outdoor pool, sauna and swirlpool.

COACHMAN INN, 229 Gorge Rd. E. — Entertaining Tues. through Sat. — Casey Burke — Easy listening and relaxed surroundings.

Family Dinners from $4.95
Special children's menus available.

Have your children ever seen a knight in shining armour?

Bring them to the Olde England Inn for a stroll through the grounds — see the Olde English Village, visit Anne Hathaway's cottage, then have a fine family dinner at the Inn.

"Olde England Inn"

Blazing log fires greet you and dinner is served by romantic candlelight by traditionally attired waitresses — all the pageantry of Elizabethan England!

429 LAMPSON STREET
Reservations
388-4353

3-1

COLONY MOTOR HOTEL
COACH LIGHT ROOM
FROM 8:00 P.M.

BACK BY POPULAR DEMAND!!
MARLON
VOCALIST AND INSTRUMENTALIST
2852 DOUGLAS STREET
385-2441

2-21

OPENS FRIDAY

"The biggest comedy smash hit of the decade"
People magazine

A love affair that spans a quarter of a century.

SAME TIME NEXT YEAR

Tickets available at McPherson Box Office 386-6121 & Hillside Mall Ticket Centre

sponsored by Laurel Point

BASTION THEATRE COMPANY
McPherson Playhouse March 3-18 8 PM
Matinees March 5 & 8 - 2 PM
with special arrangement by Morton Gottlieb

THE
Bahá'í Faith
BOX 322
VICTORIA, B.C.
V8W 2N2

Showcase Attractions present the
NEW BRUBECK QUARTET
Monday, March 13
8:00 p.m., Royal Theatre
Tickets at Arena and Hillside
prod. of Prestige Entertainment

THE Arena
THURSDAY
TINY TOTS SKATING
1:30 p.m.-3:00 p.m.
PUBLIC SKATING
4:00 p.m.-5:45 p.m.

PIZZA PATIO
For Home Delivery
2 LOCATIONS
University Heights Shopping Centre.
477-9526
Tillicum at Gorge
382-3188

FREE NOON-TIME THEATRE
ALEC REID IN "MELANGE"
Readings, slides and music
Thursday, March 2 — 12:15 to 12:45
at McPherson Playhouse

The third in this series of free weekly noon hour theatre presented by prominent Victorians. These events are co-ordinated by a Liaison Committee of the Community Arts Council in conjunction with McPherson Playhouse. Everyone is welcome to these free events and box lunches will be available at a nominal charge.

FAMOUS PLAYERS THEATRES

FROM THE NO. 1 BEST SELLING THRILLER
Genevieve Bujold Michael Douglas
COMA
WEEKDAYS AT 7:00 AND 9:05 ONLY
CORONET 836 Yates 383 6414
MATURE

4th FUN-FILLED WEEK!
WEEKDAYS AT 7:00 AND 9:00 ONLY
CAPITOL 805 Yates 384 6811
MATURE
HENRY WINKLER
THE ONE AND ONLY

THURSDAY AT 7:00 AND 9:05 ONLY
PLEASE NOTE: NO FILM SHOW TUESDAY OR WEDNESDAY
ROYAL 805 Broughton 383 9711
SATURDAY NIGHT FEVER
WARNING: Some sex; frequent coarse language. (B.C. Dir.)

NOMINATED FOR FIVE ACADEMY AWARDS INCLUDING BEST PICTURE, ACTOR, ACTRESS
NIGHTLY AT 7:00 AND 9:00
OAK BAY 2184 Oak Bay Avenue 598 2213
WARNING: Some coarse language. (B.C. Director)
MATURE 10th Week
the goodbye girl

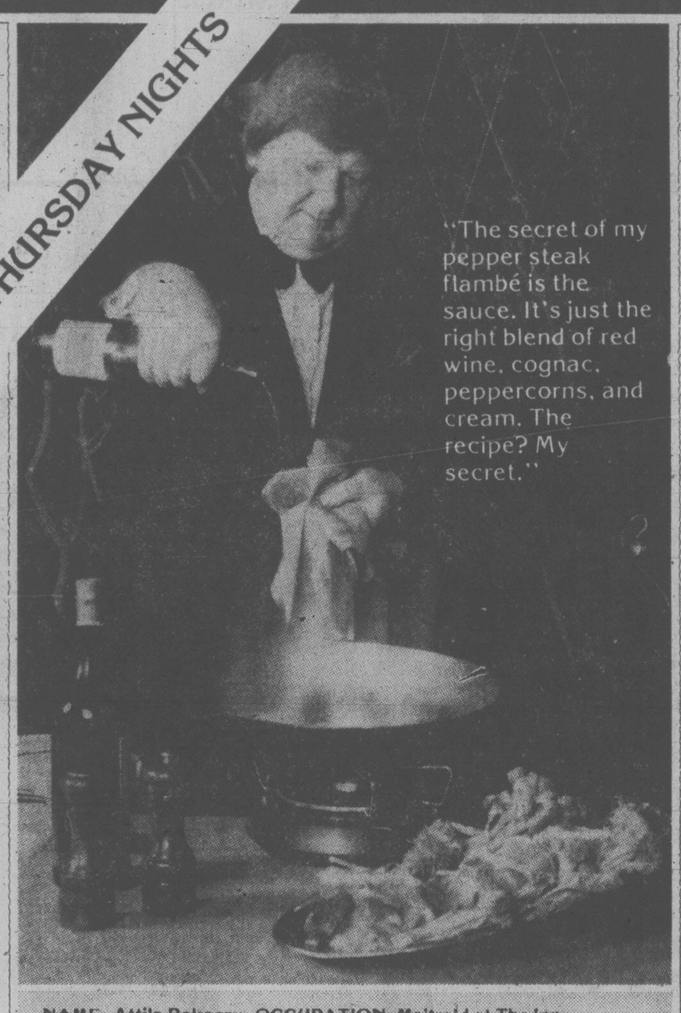
THURSDAY NIGHTS
"The secret of my pepper steak flambé is the sauce. It's just the right blend of red wine, cognac, peppercorns, and cream. The recipe? My secret."

NAME: Attila Rakoczy OCCUPATION: Maitre'd at The Inn.
MOST FAMOUS DINNER: State Dinner for the Queen, Halifax, 1976.
FAVOURITE FOOD: "I love all food, that's why I'm in the business."

ATTILA RAKOCZY PERFORMING AT HIS FAMOUS INTERNATIONAL BUFFET.

THE COLD TABLE Herring • Pickled Beets • Artichoke Hearts • Marinated Mushrooms • Curried Cauliflour • Decorated Salmon • Seafood Salad • Bean Salad • Chef's Garden Salad • Assorted European Cold Cuts • Cold Roast Beef • Decorated Baked Ham
THE HOT TABLE Lasagne Alla Bolognaise • Chateau Potatoes • Baby Corn On The Cob • Pimento Butter Sauce
DESSERT TABLE Cheese Board • Fresh Fruit Salad With Cherry Brandy • Strawberry Shortcake
PLUS a 6 ounce top sirloin steak in cognac and pepper sauce flambed at the buffet table by Attila.

ALL THIS FOR JUST $7.95
270 GOVERNMENT ST. RESERVATIONS 384-7151

THE JAMES BAY INN
A Seal of Hospitality

RESTRICTED
Cinderella
WARNING: A sex version of the fairy tale, (B.C. Director)
NIGHTLY at 7:00 and 9:00 p.m.
TOWNE 382-5922 douglas at humboldt

QUADRA THEATRE
FORMERLY FOX CINEMA
WED., THURS. & FRI. at 7 & 9:15 P.M.
Winner of 3 Academy Awards!
CAMELOT
Starring: RICHARD HARRIS and VANESSA REDGRAVE
Adults $3.50, Members $2.50, Children and G.A. $1.00
QUADRA AT HILLSIDE 382-3370

Shakespeare Festival
SATURDAYS AT 2 P.M.
ADULTS $3.50, MEMBERS $2.50
CHILDREN UNDER 14 & GOLDEN AGE $1.00

MARCH 4 MacBETH 1971
DIRECTED BY ROMAN POLANSKI
MARCH 11 OTHELLO 1965
LAURENCE OLIVIER, MAGGIE SMITH
MARCH 18 JULIUS CAESAR 1953
MARLON BRANDO, JAMES MASON
MARCH 25 RICHARD III 1956
LAURENCE OLIVIER, CLAIRE BLOOM
APRIL 1 HAMLET 1969
NICOLE WILLIAMSON, MARIANNE FAITHFULL

QUADRA THEATRE, QUADRA AT HILLSIDE, 382-3370

The Turning Point
NOMINATED FOR 11 ACADEMY AWARDS including BEST PICTURE BEST ACTRESS
Anne Bancroft & Shirley MacLaine
MATINEES FRI., SAT., SUN. 2:00, 4:15
NIGHTLY 6:45, 9:10
MATURE
odeon 1 780 YATES STREET 383-0513

PARTLY FILMED IN VICTORIA
'THE OTHER SIDE OF THE MOUNTAIN' PART 2
A UNIVERSAL PICTURE
STARRING: Marilyn Hassett Timothy Bottoms
odeon 2 780 YATES STREET 383-0513
NIGHTLY 7:05, 9:15
GENERAL

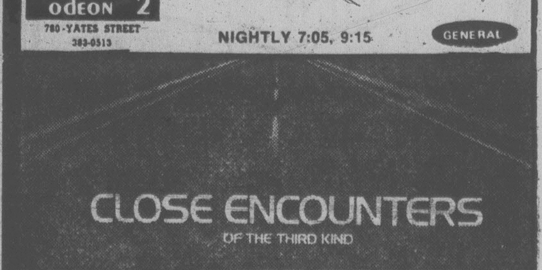

CLOSE ENCOUNTERS OF THE THIRD KIND
NOMINATED FOR 8 ACADEMY AWARDS
haida 808 YATES STREET 382-4278
MATINEES FRI., SAT., SUN. 2:00, 4:25
NIGHTLY 7:00, 9:40
GENERAL

LOOKING FOR MR. GOODBAR
Starring DIANE KEATON
WARNING: Frequent sex and brutal violence. (B.C. Director)
COUNTING HOUSE 1 BROAD AT BROUGHTON 383-3434
ENDS THURSDAY
NIGHTLY 6:45, 9:05

NOMINATED FOR 10 ACADEMY AWARDS including BEST PICTURE
9th MONTH IN VICTORIA
STAR WARS
COUNTING HOUSE 2 BROAD AT BROUGHTON 383-3434
ENDS THURSDAY
NIGHTLY 7:00, 9:00
GENERAL

A Costly Hunger

HOMESTEAD, Fla. — A 350-pound man walked into the restaurant and told night manager **Cathy McCullough**: "I'm rich and I want everything on the menu."

Mrs. McCullough, 34, said she thought the man, who identified himself as **March Banks Whiteman**, was kidding until he flashed a roll of $100 bills.

A cook worked for nearly two hours preparing breakfast, lunches and deserts for Whiteman and two companions while curious customers watched.

The men ate the first three meals, then Whiteman asked that the remaining 153 dinners be packaged for carry out.

Whiteman's bill: $223.82.

He peeled four $100 bills from his roll, leaving a $100 tip for the cook and the rest for his waitress.

Whiteman, who Mrs. McCullough said was in his mid-30s, then loaded the boxes into his luxury car and left.

Something Familiar Here

INWOOD, Iowa — It was the 50th wedding anniversary of **Gilbert** and **Lottie Medalen** of Coralville and it had an air of familiarity about it.

The entire original wedding party returned Sunday to help the Medalen's celebrate at Our Savior's Lutheran Church in rural Inwood. In addition to the wedding party, just to retain the proper atmosphere, the original soloist and organist managed to repeat their performances.

Gilbert Medalen's grandparents celebrated their 50th anniversary in the same church in 1912, and his parents had theirs at that location in 1944.

Public Announcement

Ottawa, February 20, 1978

CABLE TELEVISION CARRIAGE
OF HOUSE OF COMMONS PROCEEDINGS

On November 4, 1977, the Commission issued a public announcement outlining the procedures to be followed bx cable television licensees wishing to carry the television coverage of parliamentary proceedings. The Commission stated that it considers such programming to fall within the parameters of the "Special Programming Channel" as defined in the Commission's cable television policy paper of December 16, 1975, and described how authorization for such channels might be obtained.

In instances where cable television licensees do not have sufficient channel space to accommodate this service the Commission stated that it would consider, on a case by case basis, applications for alternative methods of distribution providing that such applications were not predicated on the use of the community channel.

Representations have been made to the Commission that such alternative methods may require considerable time to implement since, in some cases, significant changes to the cable system are required.,

In response to this problem, and considering the substantial interest shown by the general public, the Commission will permit the Question Period from federal and provincial legislatures to be carried on the community channel of cable systems lacking sufficient channel space to accommodate this service. Licensees must notify the Commission of this carriage. Such permission is a temporary measure while the required alternative methods of distribution are developed and will be considered only for the Question Period since carriage of the full proceedings would, because of their length, seriously compromise the licensee's ability to meet his responsibilities for the operation of the community channel. The Commission does not envisage carriage of whole federal or provincial legislatures Proceedings on the community channel.

Lise Ouimet,
Secretary General.

Canadian Radio-television and Telecommunications Commission
Conseil de la radiodiffusion et des télécommunications canadiennes

LADIES' NIGHT!!
IS EVERY
SUNDAY 5 TO 9 P.M.
Gay Nineties Spare Rib House
ONLY 5.95 ONLY
FULL COURSE DINNER FOR THE LADIES
Our Special Salad
Bar-B-Que Queen Spareribs
Vegetable — Choice of Potato
French Garlic Bread
Sherbet — Beverage
CHILDREN'S MENU $3.50, UNDER 10 YRS.
Sing-Along Music Every Night
2-22
825 BURDETT — CHERRY BANK HOTEL 385-5380

Brentwood Inn
7172 Brentwood Drive
Brentwood Bay
Vancouver Island
NEXT TO MILL BAY FERRY
MARCH SPECIAL
CRACKED CRAB
HOME MADE SOUP DEJOUR
SALAD BAR
OVEN BAKED SCONE BREAD
FILET MIGNON
WITH MUSHROOM CAPS
BROILED TOMATOES
PARISIENE POTATO
SPANISH COFFEE
$10.95 Per Person
Res. 652-2413, OPEN 7 DAYS A WEEK
SUNDAY BRUNCH 11:30-2:30

MAJOR APPLIANCE FLOOR CLEARANCE

Come in to Woodward's
Major Appliance Dept. this week
for some outstanding savings on Appliances.

Check the Clearance Prices on Stereos,
TVs, Refrigerators, Washers and Dryers,
Ranges, Vacuums, Dishwashers,
Microwave Ovens, Sewing Machines,
Clock Radios and Much, Much More!
Don't miss this chance to save
on Appliances this week.

Woodward's Major Appliances, Second Floor

Woodward's

Woodward's Mayfair, phone 386-3322. Store Hours: 9:30 a.m.-5:30 p.m. Monday to Saturday.
Evening shopping Wednesday, Thursday, and Friday nights til 9:00 p.m.

people

Quebec Invasion Of Hollywood Set

HOLLYWOOD — A mini-invasion of French Canadian talent is taking place in Hollywood this week as a talk show prepares a weeklong series to introduce U.S. viewers to the entertainment industry of Quebec.

The five shows hosted by **Dinah Shore** have been presented with the financial backing of the Quebec government, which is out to win U.S. sympathy for its separatist cause.

Among the group are Quebec's **Yvon (Archie Bunker) Deschamps**, a monologuist and singer, and singers **Ginette Reno** and **Gilles Rivard**.

Deschamps, known in Quebec for his humorous portrayal of bigots even more violent than Bunker of All-in the Family, is a personal friend of Quebec Premier **René Levesque**.

The five shows which include footage shot at Quebec City's winter carnival on the St. Lawrence River will begin on U.S. television March 20.

A number of Canadian stars working in the United States — including actress **Genevieve Bujold** and actor **William Shatner** — flew back to Quebec to appear on them while they were being filmed there.

Deschamps, 42, said in Hollywood on Tuesday: "Of course there is some political purpose behind a show like this. If there are people who know a little bit about Quebec then they are going to be more on your side."

He has translated four of his comic monologues to present on the Dinah Shore shows. Deschamps also will sing and help as a host in the shows with Miss Shore.

He says Quebec artists always have had difficulty establishing themselves in the United States because of language problems.

"It's difficult for us to have a success in France too because France is so very far away," he said.

He said Quebec has one of the liveliest entertainment industries on the North American continent with active recording, song writing, theatre and nightclub industries.

'Mother J.' Dies At 86

LOS ANGELES — **Zara Cully Brown**, the doting Mother Jefferson of the CBS television show The Jeffersons, died Tuesday at Cedars-Sinai Medical Centre. She was 86.

Mrs. Brown was admitted to the hospital Saturday. The cause of death was not disclosed.

Mrs. Brown, whose stage name was Zara Cully, was one of the oldest performers active in television.

She also appeared in such movies as The Learning Tree, The Liberation of L. B. Jones, The Great White Hope, Ghetto Woman and Brother John.

Japanese Profit For Dylan

TOKYO — **Bob Dylan**, midway through his first concert four of Japan, has found he has a loyal following appreciative enough to spend $1.5 million to see him.

Making his first appearances outside the United States in 11 years, Dylan has been playing to audiences of 10,000 or more a night since he opened in Tokyo Feb. 20. Tickets sell for the equivalent of $12.60 to $18.90.

Although he once vowed he would never perform in Japan because of the language barrier, published reports say a costly divorce settlement helped change his mind. Dylan himself has turned aside questions touching on this.

At each of his concerts in Tokyo's huge Martial Arts Hall, he plays and sings for two hours with only a 20-minute break. Many top artists use a supporting band first and then come on for an hour or so in the second half of the show.

Dylan receives a warm but disciplined reception from the Japanese. Many in the Tuesday night audience sat through the entire concert with expressionless faces. There was enthusiastic applause after each number but nothing like the wild cheers and whistles he might get in the West. But except for an occasional outburst on the part of teeny-boppers, Japanese audiences normally are disciplined.

Most of the listeners are in their late 20s, people who grew up listening to his records. And most of them immediately recognize the opening bars of his songs.

Another Beauty On Team

MICHIGAN CITY, Ind. — Beauty pageant officials say CBS Sports is hiring another beauty queen for sportscasting.

Miss Indiana Pageant officials said Tuesday that the reigning Miss Indiana, **Barbara Mougin**, has been hired by CBS as a sports analyst and interviewer.

But a CBS spokesman in New York said Miss Mougin has no television experience and that the specific role she will have with CBS Sports has not been decided.

The Transcendental Meditation™ Program
Invincibility for Canada
Free Introductory Lectures
VICTORIA TM CENTRE
Every Wed. and Fri., 8 p.m.; Tues. 12:30 p.m.
1270 Pandora Avenue, 383-9822
Sponsored by the International Meditation Society 1-23

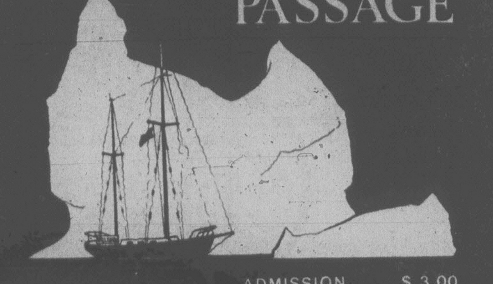

IN PERSON! WILLY de ROOS
NEWCOMBE AUDITORIUM
MARCH. 2nd & 3rd
8:00 pm
FILMED ADVENTURE OF THE FIRST MAN TO SAIL
the NORTH-WEST PASSAGE
ADMISSION $ 3.00
SPONSORED BY the THERMOPYLAE CLUB, VICTORIA BC
CAPTAIN COOK - BICENTENNIAL
avoid disappointment !! advance tickets at
MARITIME MUSEUM
in bastion square

Oster
9-SPEED BLENDER
Push-button speeds for easy blending from drinks and desserts to baby foods. 5-cup acrylic jar and stainless blades come apart for easy cleaning. Blender jar top holds convenient 1-ounce measuring cap. Includes 'Spin Cookery' recipe booklet. In Harvest Gold color. SALE PRICE 39.99

Sunbeam
DELUXE STEAM & DRY IRON
SALE PRICE 27.99
Deluxe features include water level indicator, safety heel rest, and multi-vent soleplate. A full range of fabric settings are at your fingertips. Lots of steam when you need it for touch wrinkles. Harvest Gold colored handle.

2-QT. KETTLE
SALE PRICE 16.99
Brings water to a quick boil. Shuts off automatically if boiled dry. Wide pouring spout.
Woodward's Housewares, Main Floor
Woodward's
Woodward's Mayfair, phone 386-3322. Store Hours: 9:30 a.m.-5:30 p.m. Monday to Saturday. Evening shopping Wednesday, Thursday and Friday night 'til 9:00 p.m.

Woodward's makes it natural

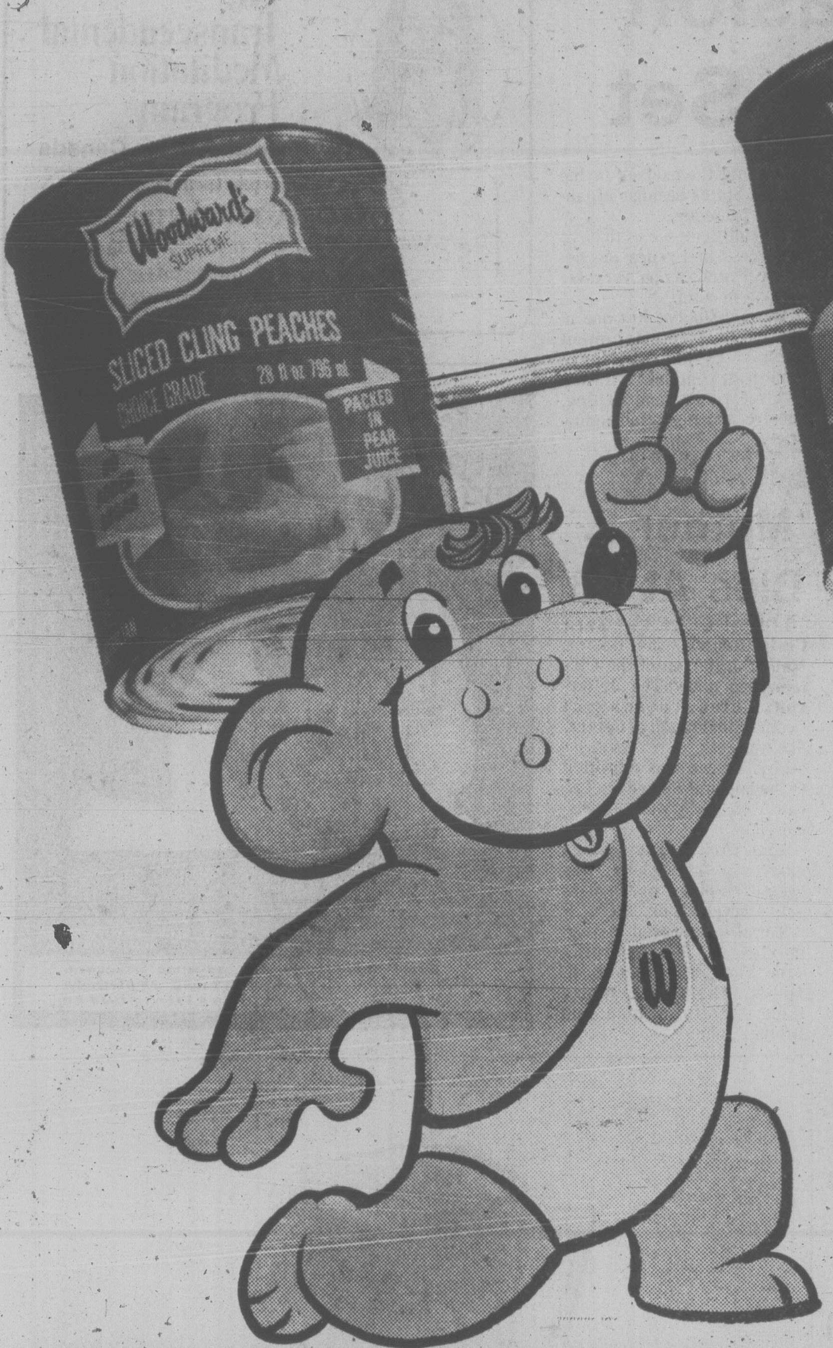

Woodward's Australian canned fruit is good news for people on a sugar reduced diet or for those just counting calories. Peaches, pears, apricots and fruit cocktail come packed in natural pear juice with NO SUGAR ADDED. Pear juice, because of its neutral flavour, clear colour and good supply is fast becoming the natural way to sweeten many calorie-reduced products.

WOODWARD'S IN PEAR JUICE

Fruit Cocktail Pears, Peaches Sliced or Halves.............................. 28 fl. oz. tins **79¢**

NEW AT WOODWARD'S

Patrick Cudahy Hamdingers JUST HEAT AND SERVE.............................. 1-lb. tin **1^{99}**

Each tin contains 8 fully cooked ham patties. Serve with Woodward's Fresh Eggs for a Breakfast Treat. Try a sample at the demonstration.

DEL MONTE	**Beans or Peas**		10 fl. oz. tins	2 for 65¢
DEL MONTE	**Cream Corn**	Fancy,	10 fl. oz. tins	2 for 69¢
LIPTON	**Casseroles**	All flavours,	package	79¢
SALADA	**Tea Bags**	Orange Pekoe,	120s	3^{59}

Select Grocery Items

QUICK OR REGULAR	**Cream of Wheat**		800g package	55¢
LIPTON	**Chicken Noodle**	Soup mix,	4½ oz. package	2 for 85¢
FOUR STAR	**Tomato Paste**		5½ fl. oz. tin	4 for 89¢
CHIPITS SEMI SWEET	**Chocolate Chips**		12-oz. bag	1^{39}
LAWRY'S	**Gravy Mixes**	Five flavours,	package	29¢
CHEF BOY-AR-DEE	**Lasagna**		15-oz. tin	55¢
DESSERT TOPPING	**Dream Whip**		6-oz. package	1^{25}
RISE 'N SHINE	**Drink Crystals**	Orange flavour	4—3¼-oz. poly pack	79¢

We'll help you Measure Up to Metric

Making a 'Metric' recipe is just as easy as the regular way. All you need is the proper measuring equipment and some sensible advice. At Woodward's you'll find both. Get Mona Brun's 'Don't Panic' recipe this week.

Baked Good

WOODWARD'S OWN

Dessert Pizza

Peach

Each **1^{09}**

WOODWARD'S PETIT DANISH	**Butterhorns**	8 for 1^{05}
WOODWARD'S	**Tea Buns**	6 for 85¢

EASY TO PREPARE	**Minute Rice**		24-oz. carton	1^{29}
SUN RAY	**Mushrooms**	Pieces and stems,	10 fl. 0z. tin	65¢
WOODWARD'S	**Baking Walnuts**		16-oz. bag	1^{89}
GOLDEN VALLEY	**Marmalade**	Seville orange,	24 fl. oz. tin	99¢
GLAD	**Garbage Bags**		Package of 20	2^{39}
JELLO	**Instant Pudding**	All flavours,	3¼-oz. package	2 for 65¢
QUICK "AS A WINK"	**Cake Mixes**	White or yellow,	8-oz. package	2 for 59¢
LIBBY	**Sauerkraut**		28 fl. oz. tin	59¢
BEST FOOD—REAL	**Mayonnaise**		24 fl. oz. jar	1^{29}
WOODWARD'S SUPREME	**Apple Sauce**	Fancy,	14 fl. oz. tin	2 for 69¢

to get good food value

MEXICAN FRESH GRADE CANADA NO. 1
Tomatoes prepackaged .... lb. 49¢

MEXICAN FRESH
Green Peppers large size 5 for 99¢

GRADE CANADA NO. 1 MEXICAN
Cucumbers white spine variety .... 2 for 79¢

MEXICAN FRESH
Eggplant extra large size .... each 59¢

Good Grocery Values

KRAFT REFRIGERATED
Sour Cream Dressing french, italian or 1000 island, ... 8 fl. oz. 69¢

PARKAY SOFT
Margarine .... 2-lb. bowl 1^{39}

WINSTON HOUSE
Flavoured Drinks .... 48 fl. oz. tins 49¢

Seafood Choice

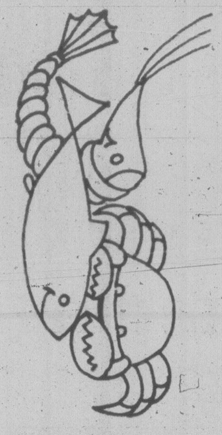

1^{39} lb.

PREVIOUSLY FROZEN DUNGENESS COOKED
Crab Legs and Claws in the shell .... lb. 2^{39}

CLOVER LEAF
Pink Salmon .... 7¾-oz. tin 99¢

HIGHLINER FROZEN
Cod in Batter.................................14-oz. 1^{59}

WOODWARD'S FROZEN FLORIDA
Orange Juice
concentrate 6¼fl. oz.
2 for 79¢

Good Values on Quality Meat

OLYMPIC FULLY COOKED
Smoked Picnics whole or shank cut.................. lb. 79¢

B.C. GROWN FROZEN
Whole Fryers grade utility .... lb. 79¢

DEVON SLICED
Side Bacon 16-oz. vac pack .... each 1^{48}

GAINERS FROZEN SAUSAGE
Pure Pork 16-oz. tray ....each 1^{19}

FROZEN SKINNED AND DEVEINED SLICED
Beef Liver...................................lb. 79¢

FRESH LEAN QUALITY
Ground Beef Woodward's Regular or All Beef .... lb. 1^{39}

woodward'S REGULAR OR ALL BEEF
Skinless Wieners 16-oz. vac pack ....each 99¢

WOODWARD'S FAMILY PACK
Mock Chicken sliced 16-oz. vac pack .... each 1^{29}

DANOLA POUCH PAK
Sliced Meats 6 varieties, 3-oz. packages.each 55¢

FRESH CANADA A BONELESS
Stewing Beef .... lb. 1^{09}

PREVIOUSLY FROZEN
Beef Kidney great with stew .... lb. 49¢

Dairy & Frozen

WOODWARD'S PROCESS
Cheese Slices regular ....2 lb. package 3^{29}

Schneider's
Farmers Cheese .... 12-oz. package 1^{45}

WOODWARD'S
English Chesire cheese, random cuts, cryovac per lb. 2^{09}

WOODWARD'S FROZEN
Kernel Corn fancy ....2lb. bag 89¢

SARA LEE FROZEN
Apple Pie .... 1 lb. 8-oz. 1^{39}

WOODWARD'S FROZEN
Grapefruit Juice concentrate.........6¼ fl. oz. 2 for 59¢

Store Hours
9:30 a.m.-5:30 p.m.
Monday - Saturday.

Shop 'til 9 Wednesday, Thursday and Friday nights.

CASHMERE
Bathroom Tissue white only.............................. 4 roll pack 89¢
Case of 12 - 4 rolls 9.50

SCOTTIES
Facial Tissues assorted colours, .. 100 — 2 ply hankie pack 2 for 69¢

CLEAR PLASTIC
Glad Wrap .... 200 ft. roll 95¢

FOILWRAP
Aluminum Foil 18 in. x 25 ft. .... refill roll 75¢

SOCIETY
Dog Food all flavours 14¾ oz. tin .... 3 for 95¢

Woodward's
for Quality,
Selection and
GOOD VALUES

Personal Shopping Only
We reserve the right to limit quantities.

Prices Effective March 1st to 4th

Loto-Quebec Said 'Worst'

QUEBEC (CP) — There's more chance of being struck by lightning than of winning $1 million in a lottery, says Quebec's consumer protection office.

In the most recent issue of Protect Yourself, the official publication of the office, lotteries are a "regressive tax"—one which hits the poor more heavily than the wealthy.

The article says a lottery customer has one chance in 625,000 to win $1 million. The probability of being struck by lightning is twice as great and that of being murdered during the current year is 20 times greater.

"Experts are unanimous in denouncing lotteries as being, of all games of chance, the most unprofitable (for the participant) and the most ridiculous, as well as being the most popular."

Loto-Quebec is singled out in the article as being the worst culprit because it returns only 36.5 per cent of proceeds to winners.

In Loto-Canada, the federally-run lottery, 43 per cent of the proceeds is returned to the public in the form of prizes.

"The catastrophically low rate of return of the Quebec lottery makes it among the riskiest games of chance in the Western world," the article concludes.

Casinos return 94.5 per cent of the money they take in, race tracks 83.5 per cent and the French national lottery based on a horse race returns 68.5 per cent.

In 1976, Quebecers spent an average of $18 each on Loto-Canada and $22 each on Quebec lotteries for a total of $40 per person. The addition of legal bingos and racetracks means each Quebec citizen spends $93 on games of chance.

A British study of lotteries says an individual would have to buy a weekly lottery ticket every week for 30 years before having the mathematical certainty of winning any prize.

Three million Quebec Mini-Loto tickets, at 50 cents each, are printed every week in the province. The provincial government earned $60 million in 1976 from its various lotteries, the article says.

Growth Slowing

ROME (AP) — The Italian population totalled 56.6 million at the end of 1977, expanding at an increasingly slower pace, figures released by the government's institute of statistics reported Monday. The population rose by 277,000 in 1977, one of the smallest increases in several decades.

A new light beer for all kinds of reasons.

less than 70 calories a bottle
light less filling taste
traditionally brewed for good taste
LIGHT BEER
HIGHLITE
BIERE LEGERE

HIGHLITE - the light beer you've been waiting for.

walk with the Leader

Get them. They say a lot about the young man who wears them.

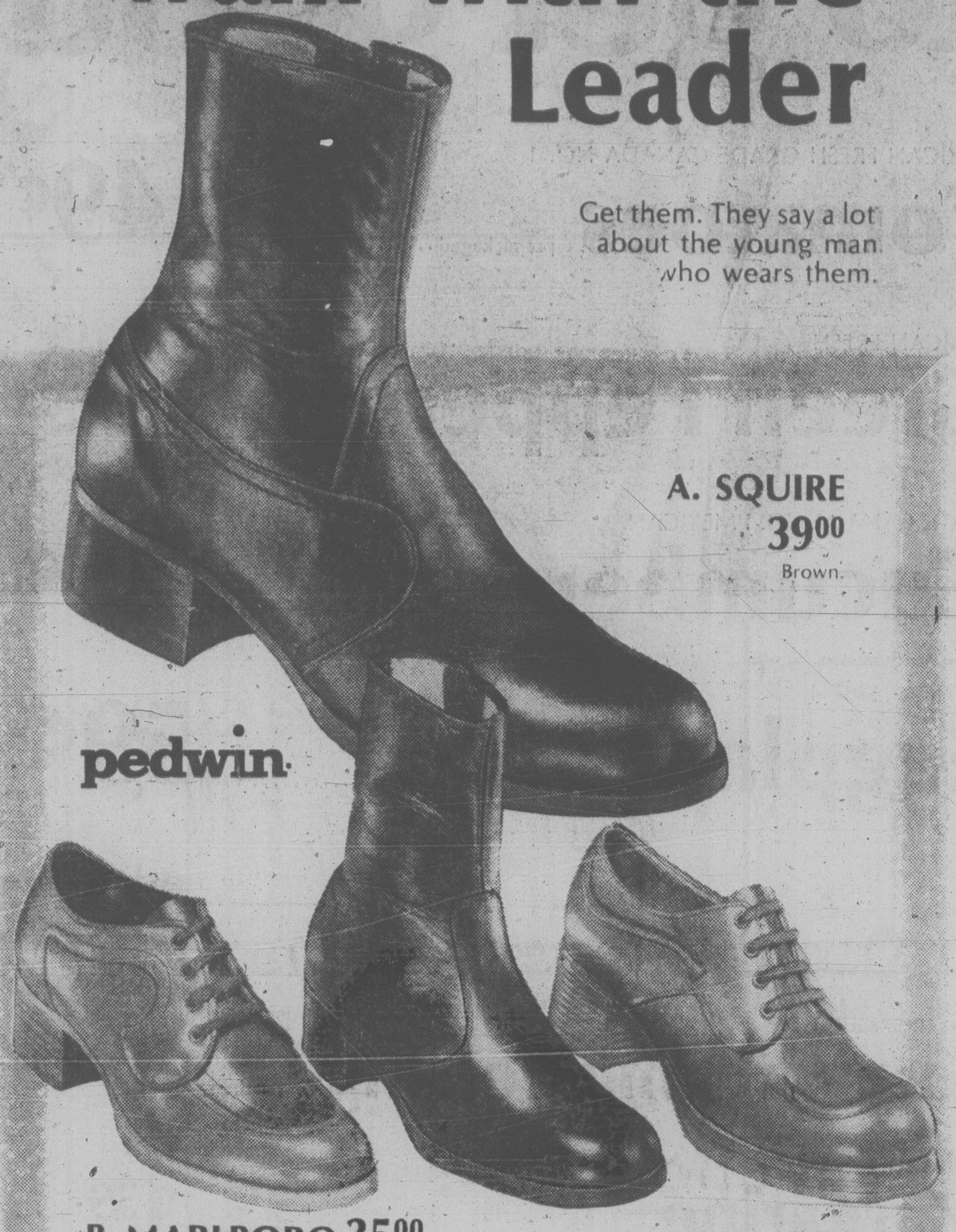

A. SQUIRE 39.00
Brown.

B. MARLBORO 35.00
Brown.

C. PORSCHE 30.00
Cordovan and black.

D. CHICO 28.00
Brown and black.

Woodward's Men's Shoes, Main Floor.

Woodward's

Woodward's Mayfair, phone 386-3322. Store Hours: 9:30 a.m.-5:30 p.m. Monday to Saturday. Evening shopping Wednesday, Thursday and Friday nights til 9:00 p.m.

Woodward's

VALUES FOR THE TAKING

Mamiya MSX 500 SLR Camera

SALE PRICE 179.99

Spring has always been a time for inspiration. So this year we're making it easy for you to capture all those special moments with our sale-priced Mamiya! It's so easy to operate with through-the-lens viewing and metering, adjustable shutter speed and CDS metering system. Sharp F2 lens give you beautifully clear snaps everytime. Don't delay. Spring and savings are happening now ... at Woodward's.

Bushnell Auxiliary Lens
To fit Pentax "S" Mount

Extra Wide Angle Lens 28mm F2.8 Sale Price 64.99
Wide Angle Lens 35mm F2.8 Sale Price 54.99
Telephoto Lens 200mm F3.5 Sale Price 79.99
Zoom Lens 90-230mm F4.5 Sale Price 129.99
Telephoto Lens 400mm F6.3 Sale Price 99.99
Macro and Zoom Lens 35-105mm F3.5 Sale Price 249.99
Macro and Zoom Lens 70-220mm F3.5 Sale Price 209.99
Zoom Lens 100-300mm F.5 Sale Price 249.99
Telephoto Lens 135mm f2.8 Sale Price 59.99

Woodward's Cameras, Main Floor

MSX 500
mamiya
AUTO mamiya/sekor XS

Woodward's Mayfair, phone 386-3322. Store Hours: 9:30 a.m.-5:30 p.m. Monday to Saturday. Evening shopping Wednesday, Thursday and Friday nights til 9:00 p.m.

Don't wait for summer. The winter months are when your family needs salads

FOOD & nutrition

Check Dates At the Dairy Section

OTTAWA (CP) — The dollar-wise consumer will get the most from dairy products by watching for the best-before date stamp on the product, says the head of the food-processing section of the agriculture department's food research institute.

"The durable life dates are required by law on many products and are the best indication the consumer has of the amount of time the product will maintain its peak quality," says Doug Emmons.

The dates will vary from product to product but they all are the result of years of research, Emmons says.

"The final dates are arrived at by the individual manufacturers as they know their product and manufacturing process better than anyone else. The need of the producers to maintain a high quality product in the face of competition from other manufacturers ensures that the durable life dates remain realistic."

Here are some guides for storage of dairy products in a refrigerator shortly after purchase:

—Butter in unopened packages lasts for about two weeks but once opened the fresh flavor will diminish after a week.

—Cottage cheese will keep for five days and table and whipping cream will last for at least three days.

—Firm cheeses are good for several weeks and unopened processed cheeses will last for several months.

Dairy products should not be left out of the refrigerator for long in clear packages as the light will act as a catalyst to oxidize the product and set up microbiological action that will affect the taste.

Tokyo Nearly 12m

TOKYO (Reuter) — Tokyo, one of the world's most congested cities, had a population of 11,863,479 at the end of 1977, it was announced here Monday.

Here's a Good Way To Fill Salad Gap

Mary Moore

Salads in summertime are no problem. In midwinter when we need their nutrients most, many of our salad greens are imported and expensive.

Here is where Waldorf Salad fills the gap. I visited one farmers' market and three supermarkets this weekend and apples in cello bags, baskets and bushels were available at comparatively reasonable prices. (My daughter-in-law, Margaret, says her six children go through a bushel of "seconds" in three weeks and sometimes she allows them only one-half each.)

For the next two months do not hesitate to serve a Waldorf salad once each week) making some of the alternative combinations I've suggested and asking your families which they prefer.

WALDORF SALAD
(With variations — Serves 6)

2 medium-large McIntosh apples (about 2¼ to 2½ cups diced with skin on)

2 tsp. lemon juice

¼ c. plumped raisins OR chopped dried apricots OR chopped dried pears (see note)

½ c. finely sliced inner celery

⅓ c. chopped walnuts or blanched almonds

¼ tsp. salt

¼ c. mayonnaise (or salad dressing)

1 tsp. chopped parsley

Wash, quarter and core apples. Do not pare apples. Cut into ⅓" or ½", dice and put into a bowl. At once sprinkle lemon juice over and stir. Add raisins OR chopped dried apricots OR chopped dried pears, celery, chopped walnuts or chopped blanched almonds and salt and mix well. Stir in mayonnaise or salad dressing and chopped parsley. If convenient cover and chill 1 to 2 hours.

This is a delicious and improved version of Waldorf Salad and I hope you will adopt it as a regular treat for your daily salad course.

Note: The dried pear variation is especially good.

SPROUT A NEW RECIPE HOBBY

Recipe-collecting is often a hobby, but most of the recipes end up as tempting dreams and never tried. Now there is a purpose to collecting. With metric conversion in progress you can collect the new recipes for use with metric measuring utensils. Just keep your old measuring cups for your present recipes.

A section on salads can be started in your own metric collection with this crunchy "Bean Sprout Salad."

BEAN SPROUT SALAD

1 can (540 mL) bean sprouts, drained OR 500 mL fresh bean sprouts
50 mL chopped green onion
125 mL sliced radishes
250 mL grated carrot
250 mL shredded lettuce
75 mL mayonnaise or salad dressing
1 clove garlic, crushed
2 mL salt
1 mL pepper
2 mL horseradish
2 mL vinegar

Rinse bean sprouts in cold water. Combine vegetables and chill. Combine remaining ingredients and blend well. Add dressing to salad just before serving. 6 servings.

MONEY To Buy A BOAT . . .
SEE RAY BERTOIA AT
ISLAND FINANCES LTD.
764 Fort St. 386-6381
"Serving Victoria Since 1925"

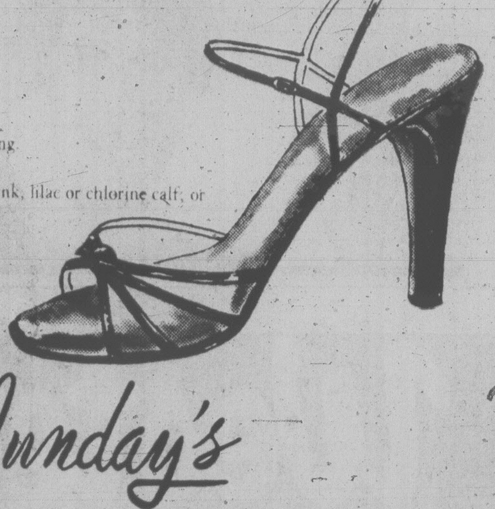

Amalfi

OUR ULTRA PRETTY
INSTEP STRAP SANDAL
BY AMALFI

There's nothing lovelier that can happen to a leg this spring. A ribbing of straps on a tall slender heel. In white, bone, pink, lilac or chlorine calf, or black patent. $52.

Munday's

1203 Douglas Street 383-2211
3-1

fine furniture · paintings · prints
THE ISLAND GALLERY
2188 Oak Bay Avenue Tues - Sat.

BE A SNOB...
RENT-A-WRECK
2-15
Ask for Bruce or Ron
1420 Quadra 386-6441

SUPER SPECIAL
PRATT & LAMBERT Calibrated Colors SAVE
PRATT & LAMBERT Pro-Hide
INTERIOR FLAT LATEX
Regularly $14.25 Gallon
NOW ONLY
$8.95 GALLON
- White and pastel colors
- Washable
- High hiding
- Easy application
- Soap and water clean-up
AVAILABLE AT
NATIONAL PAINT STORES LTD.
1560 FAIRFIELD RD.
(In the Fairfield Plaza)
3-1
595-1044

VICTORIA MEAT MARKET
625 JOHNSON
386-8491
OUT-OF-TOWNERS CALL COLLECT
LANGFORD MEAT MARKET
732 GOLDSTREAM
478-9567

BEEF SIDES 95¢ lb.
UNGRADED
BEEF HINDS 1.15 lb.
CANADA'S FINEST — TOP QUALITY — ALBERTA — GRAIN FED — GOV'T INSPECTED

30 lb. STEAK PAK 1.89 lb. TOTAL 56.70
A combination of Sirloins, Porterhouses and T-Bones

PRIME RIB ROASTS 1.49 lb.
BEEF SHORT RIBS 79¢ lb.
CHUCK STEAKS 79¢ lb.
RUMP ROASTS 1.47 lb.
CANADA'S FINEST — TOP QUALITY — ALBERTA — GRAIN FED — GOVT. INSPECTED

30-lb. GROUND BEEF PAK 98¢ lb. TOTAL 29.40
WRAPPED IN SMALL PKGS.

PORK NECK BONES 29¢ lb.
SIDE BACON PIECE 1.29 lb. SLICED 1.39 lb.
FRESH SIDE PORK 1.29 lb.

YOUNG TENDER DUCKLINGS FROZEN UTILITY 1.09 lb.

WEINERS IN 10-LB. BOXES 55¢ lb. TOTAL 5.50
PORK SPARERIBS 99¢ lb.
BEEF LIVER (SLICED) 57¢ lb.
BREADED SAUSAGE SLICES 99¢ lb.

- PRICES INCLUDE CUTTING, WRAPPING AND FREEZING
- PRICES EFFECTIVE WHILE PRESENT STOCKS LAST
- WE RESERVE THE RIGHT TO LIMIT QUANTITIES
- 30 DAY GUARANTEE ON ALL GRAIN FED FREEZER MEATS
- WEIGHT LOSS IN CUTTING, BONING AND TRIMMING WILL INCREASE THE PRICE PER POUND ON FREEZER BEEF

CONGRATULATIONS TO:
MICHELE LITTLEY
250 BELMONT
JESSICA THOMAS
374 DAVIDA

Our Top-of-the-Inn revolving restaurant has a fine reputation for its food. And from your table, you and your client will have the finest view in the entire city of Vancouver's constantly changing harbour.

In Vancouver, Commonwealth's harbour side Holiday Inn hotel makes your business lunch an unexpected pleasure.

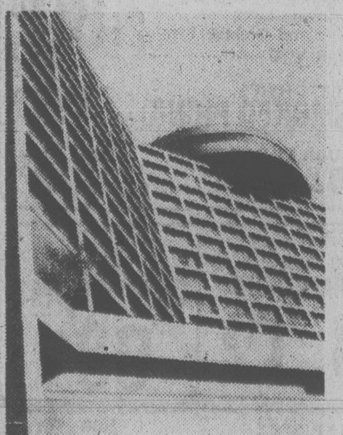

Commonwealth's Holiday Inn Vancouver-City Centre is a new, 455 room hotel at the heart of the city and right on the harbour.

Our revolving restaurant is just one example of how different we are for the business traveller.

Other examples are free indoor guest parking, 7 fully equipped meeting rooms, secretarial service upon request and a free morning paper at your door. We're also central, near all major office buildings and Gastown.

Our rooms are different, too. Extra big and extra quiet, with an extra long double bed, a desk, table and 2 easy chairs so you can work properly, and sliding glass doors to let in the fresh sea air.

So next time you visit Vancouver, stay with us and make your business trip a pleasure.

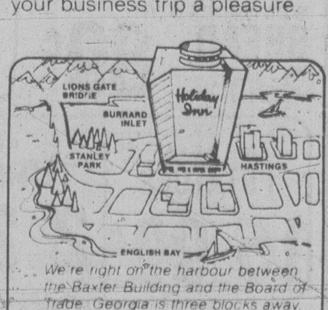

We're right on the harbour between the Baxter Building and the Board of Trade. Georgia is three blocks away. Burrard just one block east.

For business travellers, Commonwealth does things differently.

COMMONWEALTH'S
Holiday Inn®
VANCOUVER-CITY CENTRE
1133 W. Hastings St., Vancouver, B.C. V6E 3T3 (604) 689-9211

For free Holidex® reservation service and a guaranteed room rate at any Holiday Inn, call toll free 1-800-261-8811.
And now, guarantee your reservation with our Guaranteed All Night Reservations Programme.

Some Nutrition Fact, Fancy

eating right

By RUTH FREMES
and ZAK SABRY

How much do you know or care about your food? Eating is a daily activity — for some of us, it is almost hourly. It is easy for many of us to take it for granted and assume that whatever we are doing is all right. Some become so confused by the information and the misinformation that they would rather avoid the issue completely. Then, there are many who are knowledgeable and apply this knowledge in day-to-day living. Either way, let us examine some of the myths in nutrition.

Myth: Massive doses of vitamin C will protect you from catching colds.

Fact: There is no one vitamin or drug that is known to prevent or cure colds. The best-designed studies show that taking vitamin C tablets does not protect you from getting a cold, and once you get it, increasing your vitamin C intake over 200 mg does not help cure it. Some studies did not show any effects, positive or negative, but, if 200 mg of vitamin C were to help make your cold more bearable, it is advisable to take it with plenty of fluids and to rest in bed. In this case, try fruit juices for vitamin C, spaced throughout the day (since the body gets rid of the excess vitamin C in the urine within a few hours). Try a glass of vitaminized apple juice, any form of orange or grapefruit juice or the citrus fruits themselves, four times a day. This way the body does not get overloaded with excessive amounts of vitamin C.

Myth: Popcorn is a nutritious snack.

Fact: Of all the cereal grains we eat, popcorn has the lowest quality protein. As a snack, by itself, it does little to provide the body with the building blocks you expect to get from a nutritious source of protein, unless you take it with a glass of milk. Further, popcorn contains little in the way of vitamins and minerals. If salted and buttered, it will be high in fat calories and in salt, neither of which are needed in added quantities in the Canadian diet. The only thing in its favor is that it is full of air. The popcorn kernels are usually puffed to forty times their size or even more. A quart size box of popcorn contains only about an ounce of corn. So, if you can't watch movies without chewing on popcorn, don't buy too many boxes of the stuff.

Myth: Grapefruit helps dissolve fat when you are on a reducing diet.

Fact: This myth is promoted by the followers of the grapefruit diet, who will have you believe that if you eat nothing but grapefruits, you would lose weight. Since there is a limit to how many grapefruits you will be able to stand to eat every day, your caloric intake will drop and you would lose weight. However, you will also become malnourished since such a diet is defficient in many nutrients. This will weaken your body and you could become sick. You will be trading an obesity problem for a much worse one.

Grapefruit, or any other food, has no special properties to dissolve fat. The only safe method to trim is to eat less, without changing your good eating habits, and to exercise more, without overloading your physical capacity. Above all, you should accept that the extra weight will have to come off gradually and slowly. If you can't do it alone, work with others in a reliable weight reduction club (the nutritionist at your local health unit of a hospital should be able to recommend one for you). Ask your doctor for referral for dietetic counselling which is an insurable service in most provinces. A qualified dietitian will ensure that you take the extra pounds off slowly and safely.

Myth: Celery and apples are detergent foods that would clean your teeth after meals instead of brushing.

Fact: These so-called detergent foods don't have any special cleaning powers on your teeth. They are fibrous foods that would not contribute to the plaque formation on your teeth, but they have no power in removing the plaque which collects on the surface of the teeth and encourage the growth of bacteria.

Celery and apples are much better for your teeth and your nutritional health than sugary snacks, but they are no substitutes for brushing and flossing.

Dr. Z. I. Sabry is a professor of nutrition at the University of Guelph. Ruth Fremes is a home economist, radio and television commentator, and with Dr. Sabry wrote NutriScore published by Methuen Publications.

tiny bennett

Dreary Fact: Eat Liver

It's rather dreary to open a column on liver by pointing out how good it is for you. But it's true, and indeed most guides to sensible eating suggest eating it once or even twice a week.

Now with that said we must admit that while some people adore liver, others hate it, probably because they have never had it properly cooked.

We get liver from beef steers, calves, pigs and sheep, and each type has its distinctive taste and strength. The strongest liver and best for Chinese cooking is pork liver, the mildest lamb liver (but I haven't seen any in years). Calves liver is mild, delicate and fairly expensive. What is called "baby beef liver comes from small steers and the fairly strong beef liver comes from the standard-weight steer.

Pork liver, being richly-flavored and the cheapest kind, is the prime choice for pate dishes and Chinese, while baby beef in the medium price and medum flavor range is the best buy. If money is no object, then it is worth raising the ante to get the very delicate and delicious calves liver.

Liver is not easy to buy, especially when it is displayed in a closed tub and is covered with a film of blood so you can't see it. And personally, I refuse to buy it this way, unless I'm going to grind it fine for a pate.

What I prefer is the tray holding cut slices, so I can select individual slices without hunks of skin attached and without lots of veins. The skin and veins have to be removed before cooking, as they cook tough, so it is just as well to start without them.

Once you have some nice slices of liver, you can cook one of my favorite meals — liver and bacon with wilted onion rings. It's simple, very quick and deliciously good for you.

LIVER, BACON and ONIONS:

Bring a large pot of water to simmer and, one at a time, blanch each slice of liver — slip each in with tongs and when the water bubbles again, fish out, drain, cook and thoroughly dry with paper towel. (If you don't get the liver dry it will steam, and won't brown properly.)

For every two people, skin, top and tail a big Spanish onion, and slice carefully into very thin slices, separating the slices into single rings. It will look a huge pile, but not to worry, it will wilt considerably.

The actual cooking of the liver, bacon and onion takes only a few minutes, so if you want cooked vegetables, do them first and drain and steam gently. Personally I settle for a big juicy tomato sliced thinly at room temperature and seasoned with salt, pepper and a pinch of dried basil.

For the actual cooking I use two skillets, but as few people have two, here's how I do it using one skillet, and with a "keep-warm" oven pan set in a 250-degree oven.

Into your well-seasoned skillet drop four slices of bacon for each person, spooning away the fat and cutting the finished bacon on crumpled foil in the oven pan.

Add two tbs. cooking oil to the skillet and when it gets hot, pile in the onion rings and keep turning them over. As the rings meet the heat, they very quickly brown and wilt, so while they are still a shade crispy, drain the fat down to one end of the pan and shift the onions into the pan with the bacon.

Dip each slice of liver into seasoned flour — just a little salt and pepper — and when the pan is sizzling place each liver slice into the skillet, giving no more than 90 seconds on each side.

When each slice of liver is browned on each side, pass it into the oven-warming pan, until all liver slices are done nice and brown on each side.

Then it can be served on a warmed plate with the drained bacon, and the drained onion rings, and either your choice of a hot vegetable, or my idea of a thinly-sliced large tomato. And that's good.

To really fancy it up, spoon most of the fat and oil out of the skillet, after putting all the liver slices in the oven with the bacon and the onion, pour in one cup good beef stock, one cup red wine, and bubble-up on high-heat, scraping it all together. Add two tsp. of cornstarch, and when it's all glossily thick, pour over the slices of liver and serve.

Remember just one thing: liver must have minimal cooking.

your health

By L. L. COLEMAN, M.D.

Heart disease, stroke, and disorders of the blood vessels are major targets for physicians everywhere. Certainly, they rank equal in importance to the massive problem of cancers.

Despite all of the educational campaigns, there still are areas of confusion about the causes of heart disease and its allied vascular problems. Until this confusion is removed, men and women everywhere will continue believing that such catastrophes will not happen to them.

A severe heart attack or a severe stroke may be fatal when one of the blood vessels that brings blood and oxygen to the heart or to the brain suddenly becomes completely blocked.

The sudden onset of such a calamity does not mean that the disease of the blood vessels began at that moment. The onset of heart attacks, strokes and vascular diseases frequently begins many, many years before the so-called attack occurs.

Arteriosclerosis is a condition that affects the arteries. They become narrower, and instead of being soft and elastic, they harden.

Atherosclerosis is a subdivision arteriosclerosis. Actually, atherosclerosis is the real troublemaker. Fatty deposits and calcium begin to line the blood vessels and set up the process of narrowing. The result is that the normal flow of blood through these arteries is considerably slowed down. The greater the narrowing, the greater the reduction of the blood supply. The greater the reduction of the blood supply, the greater is the chance of having a heart attack or a stroke.

If the calcium deposits continue to become thicker, the blood supply with its life-giving oxygen does not properly arrive at its destination in the heart muscle.

Similarly, if the arteries going from the heart to the brain are markedly narrowed, a portion of the brain becomes starved for lack of blood and oxygen and a stroke then follows.

When the heart's pumping ability falls below normal, because of its own oxygen starvation, a whole set of problems are set in motion. The lungs begin to develop a backlash of fluid, swelling of the ankles and legs occurs, shortness of breath follows, and pain in the chest (angina) becomes prominent.

When the brain becomes oxygen starved, speaking and walking may become difficult, loss of memory may occur, and many of the bodily movements are interfered with.

These are the portraits of coronary heart disease and of strokes. Although they occur in different parts of the body, the underlying process of narrowing of the arteries is responsible for both.

The World's Largest Drapery Cleaner
Offers 40% Off
PROTEGE TAPIS Scotchgard® CARPET PROTECTOR
Coit guarantees to return your drapes in perfect condition, if cleanable. Perfect pleats... even hems... your drapes will look like **new again!**
This week COIT offers terrific savings on Scotchgarding of all carpets, drapes and upholstery. Cleaned by our professionals in time for Easter.
COIT
WORLD'S LARGEST DRAPERY & CARPET CLEANING SPECIALISTS
phone for a free estimate
...no obligation
386-6701

Western FOOD
772 Goldstream Ave., Langford
AT WESTBROOK SHOPPING CENTRE
Prices Effective March 1, 2, 3, 4
OPEN WEEKDAYS 9-9, SAT. and SUN. 9-6
We reserve the right to limit quantities
Feed Your Family for Less... WITH THESE EASY TO TAKE SAVINGS
YORK CLEAR APPLE JUICE
YORK ORANGE JUICE
48-oz. tin .... 69¢
YORK PEAS
3 14-oz. tins 97¢
IMPERIAL MARGARINE Fit For The King 3 lb. 1.79
GRADE 'B' LARGE EGGS Limit 3 dozen per customer 2½ dozen tray.. 1.97
WESTERN'S OWN BREAD 2 24-oz. Loaves 89¢
MEAT DEPARTMENT SALE
GR. 'A' T-BONE STEAKS lb. 2.19
GR. 'A' SIRLOIN STEAKS lb. 1.98
GR. 'A' CLUB STEAK lb. 1.98
GR. 'A' BONELESS OVEN ROASTS lb. 1.59
GR. 'A' CHUCK STEAKS lb. 79¢
GR. 'A' CROSS RIB ROAST lb. 95¢
GR. 'A' EXTRA QUALITY GROUND BEEF lb. 98¢
CHICKEN SEGMENTS
Breast lb. 1.39
Legs or Thighs, lb. ... 1.39
Wings lb. .... 89¢
Backs and Necks, lb. .. 19¢
FRESH FROZEN UTILITY TURKEYS lb. 79¢
GRADE 'A' CORNISH GAME HENS 20 oz. and up Ea. 1.39
FRESH FRYERS Utility — Whole or Cut-up lb. 79¢
FLETCHER'S VAC PACK COLD MEATS Pickle and Pimento, Chicken Loaf, Mac and Cheese, 6-oz. Meat Loaf .... 2 PKGS 89¢
FLETCHER'S SMOKED PICNIC LB. 79¢
JUBILEE VAC PACK BACON lb. pkg. 99¢
No. 2 GEM POTATOES 15-lb. bag 99¢
6 OZ. TURNIPS 2 lbs. 25¢
SWEET JUMBO SPANISH ONIONS 2 lbs. 25¢
RUBY RED GRAPEFRUIT 8 lbs. 1.19
FRESH MUSHROOMS 98¢ lb.
KRAFT PEANUT BUTTER 3-lb. tin 2.29
NABOB COFFEE TEAM 16 oz. 99¢
NABOB DELUXE TEA BAGS BOX 125s 3.69
AERO WAX 27-oz. tin 1.79
J-CLOTH 10s. pkg. 89¢
QUICK QUAKER OATS 5-lb. bag 1.39
ALPHA PURE OR UNPASTEURIZED CREAMED HONEY 2-lb. tub 1.59
ROYALE BATHROOM TISSUE 4 Rolls 89¢
EASY-OFF OVEN CLEANER 14 oz., Ea. 1.39
KRISPEE POTATO CHIPS Tri-Pak Box 59¢
GREEN GIANT NIBLET CORN 2 12-oz. tins 89¢
7-UP SOFT DRINK 26-oz. bottles PLUS DEPOSIT 3 FOR 98¢
IRISH SPRING Bath Size BAR SOAP 2 Bars 89¢
3-1

DOUBLE WINDOWS
ALCAN
SAVE HEAT
SAVE MONEY
IMPROVES INSULATION
CALL DOUG BOWKER
652-3901 or RES. 652-2761
NO OBLIGATION
ALCAN BUILDING PRODUCTS

the Bay
NONSUCH BUFFET
THURSDAY SPECIALS
Served from 4 p.m.
ROAST BEEF
With Yorkshire pudding, mashed potatoes, vegetable, tea or coffee.
2.29
BAY BURGER
For the children, with ice cream and soft drink.
1.09
Hudson's Bay Company

the Bay portrait studio
5x7 colour portrait
29¢
now with your choice of backgrounds
Our scenic backgrounds will add a fresh and natural touch to your colour portraits. Choose your favourite . . . nursery, fall, spring or traditional . . . you'll be delighted with the results. No appointment needed. Choice of poses. Extra prints available at reasonable prices. Limit one offer per person, two per family every 3 months. Each additional subject in a group 99¢. Children, Adults and Family groups Welcome!
this special offer good thru
Saturday, March 4
THE BAY PORTRAIT STUDIO, MAIN
OPEN TUES., WED. & SAT., 9:30-5:30
THURS. & FRI. 9:30-8:00. CLOSED MONDAYS
Hudson's Bay Company
3-1

CRYSTAL POOL
THURSDAY
PUBLIC SWIMMING
7:00-8:30 p.m.
ADULTS ONLY
8:30-10:00 p.m.
FRIDAY
EARLY BIRD SWIM
7:00-8:30 a.m.
SLIM 'n TRIM
10:00-12:00 noon
ADULTS ONLY
12:00-1:00 p.m.
PUBLIC SWIMMING
7:00-8:30 p.m.
1-11

Bread Gone Stale? Here's What to Do with It

hilda beastall

The easiest way to save food dollars and to stretch those we budget for food, is to make the most of ingredients we buy instead of constantly wishing we could buy more.

Bread is a good beginning. Few of us can make all the bread needed in home; thus it is an essential food to buy.

Unsliced wholewheat bread is more economical than sliced. One reason is that slices can be cut according to needs — thin slices for sandwiches for young children who tire of thick slices before the sandwich is finished. Perhaps commercially sliced bread is the cause of sandwiches, or at least the bread slices, appearing along hiways and roads near schools. And near homes, crows and seagulls are often seen carrying whole slices of bread; Mother and the girls may enjoy thinner bread than the boys, but with the same amounts of tasty nutritious fillings.

Unsliced bread keeps fresher than sliced, so the end slices are less likely to be classed as stale.

But suppose for some reason stale bread is on hand. Perhaps a single person is away from home for a few days and forgot to wrap the bread to keep it fresh in the refrigerator.

No need to throw it out. Cut into small pieces, then dry on a cookie sheet in the next warm oven, or put in when starting, and take out before the heat gets to baking temperature. Crush inside a bag with a rolling pin to make fine bread crumbs. When quite cool, spoon into a dry clean glass jar with screw cap; keep in a dry cupboard for use over the bottom pastry of juicy fruit pies.

Or mix with a spoonful of ground nuts and teaspoon of sugar as topping on yeast bread coffee cake, or on Dutch apple pie.

In the slice, stale bread makes a fine tasting pudding dessert to follow a fairly light supper or as a lunch dish after a mixed vegetable salad or a vegetable soup. Name it as Raisin Pudding if you use raisins, or Date Pudding with dates as a change. Sometimes we need to be subtle.

RAISIN (BREAD) PUDDING

4 fairly thick slices wholewheat bread
2 cups scalded milk from skim powder
1 Tbsp sugar
¼ tsp salt
¼ tsp powdered ginger
¼ cup raisins (or dates)
2 Tbsp melted soft margarine

Grease a one-quart casserole and put first slice of bread in bottom. If using white bread, sprinkle each slice with wheat germ and a little wheat bran; these give better flavor and extra nutrition.

Beat eggs in small bowl, blend in all following ingredients of list.

Spoon one-third of this mixture over bread slice, then continue other layers, in the same way, ending with the fourth slice on top.

Over all slowly pour the heated milk made from skim powder.

Bake in a warm oven, 163 deg. C., until top is a gentle brown. Serve warm or cold; 4 to 6 portions.

Slices of stale bread, cubed, make croutons to sprinkle over thin consomme soups if you spread the cubes on a cookie tray to brown in a warm oven. Shake to turn all sides for browning. Again, wholewheat adds more flavor. Store croutons when cool in a quart-size glass jar with screw cap.

Another use for toasted stale crumbs is to coat fish slices before cooking in a hot pan with fat; eggplant slices; and other similar dishes. Their role is to keep the food tender and moist while cooking at high temperature.

Crush the dry crumbs in a paper or plastic bag with a rolling pin or a round bottle.

Wheat germ, a sprinkling of salt, and finely chopped onion can be added to the crumbs before coating and cooking the food pieces.

A loaf of bread which is not too dried out may be reconditioned by dipping briefly in a pan of clear water and heating in an open baking dish in a moderate oven for 15 minutes. Dip in and out to drain at once; no soaking. Use while warm, and wrap what is left when cold, in a waxed paper and keep in refrigerator until finished.

Dried out buns and scones treated in the same way for 10 minutes come out of the oven almost as if they were fresh. If they contain fruit or nuts, be sure these have not spoiled. Just hook one of each out and taste. If poorly stored, fruit may have attracted insect life, and nuts may be rancid.

All these uses for, and treatments of, stale bread are as successfully applied when made from other grains as they are to conventional wheat bread. These are more likely to be either made at home or in specialty bakeries and because they have so much good flavor are seldom allowed to dry out.

However, preservatives are not added to home baking and the grains and flours are usually untreated for long storage, so that multiple grain bread (and other similar baking) requires special care to prevent spoilage. There is no saving if you waste.

Unless you have deep-freeze equipment, make only what can be used within say a week or 10 days. During that time, keep the baked goods closely wrapped, on refrigerator shelf, bringing out what is needed for a meal an hour ahead to come to room temperature. The alternative is to use oven heat as you would to defrost and heat other frozen baked food. There is a certain amount of flavor loss in each reheating.

To prevent spoilage of food in general we must only buy what we know can be use. It is cheaper by the yearly rate to purchase good ingredients and make the finished product at home than it is to rely on processed, ready-to-eat foods. These already include wages, for many worker groups — packaging, transportation, advertizing and the rest — while basic ingredients are seldom widely advertized or elaborately packaged. Our own time is the main cost in producing the meal.

With a weekly over-all plan to make use of everything we buy we are able to achieve a pleasant satisfying variety in meals. We will devise unique recipes and cut costs by complete use of what we can afford to buy.

FREEZER BEEF
• ALL CANADA GRADE A MEAT.
BEEF PRICES ARE ADVANCING—STOCK UP NOW
SIDES $1.05 LB. HINDS $1.35 LB.
Weight loss in cutting, boning and trimming will increase the price per pound.
SCOTCH TREATS
WE'RE MODEST: BUT! SOME PEOPLE INSIST OUR SAUSAGES ARE THE BEST IN TOWN!
• Black Puddings • Mealie Puddings • Haggis • Slicing Sausage Made on the Premises • Scotch Meat Pies
• STORE CLOSED MONDAYS •
there's always something special at
McCOLL'S MEAT MARKET
AMPLE FREE PARKING AT THE
Parliament Mews MENZIES at SIMCOE
382-161
3-1

FRESH AS A FLOWER IN JUST ONE HOUR
Your Choice Garments
Need Spring Cleaning, too
One HOUR "MARTINIZING"
CERTIFIES
THE MOST IN DRY CLEANING
8 LOCATIONS TO SERVE YOU
6-5

dear abby

She's Not Up To Child Abuse

DEAR ABBY: For several years I've served as a paramedic on a volunteer basis with the county ambulance service. I enjoy it, but I'm thinking of giving it up. I can handle accident victims, drownings, coronaries, but I'm just not up to facing one more abused child. Last night I held a beautiful 5-year-old child in my arms who had been beaten so badly she looked as though she had been in a wreck. With her tiny hand clutched tightly around my forefinger, she managed to whisper, "I was bad," before she died. (The parents didn't relize they were "hurting" her that much — they were only trying to teach her a lesson)

I would love to adopt a child, and even went through all the red tape single people must go through in applying for a child. I love children and I know I'd be a good mother, but I'm gay and if the adoption agency found out, that would be the end of it.

Abby, please tell parents who are maiming, killing and psychologically abusing their children to seek competent help. They are so lucky to have children. There are a lot of us who would give anything to call ourselves parents. — NO NAME OR TOWN, PLEASE

DEAR NO NAME: Nearly every city has a hot-line for parents who abuse their children. I hope your letter serves as a reminder that there IS help for such child abusers. Call your local information for the number.

DEAR ABBY: I recently borrowed a glass flower vase from a friend. When I went to her house to return it, she wasn't home, but her next-door neighbor volunteered to see that she got it, so I left it with her.

Well, the neighbor's little boy accidentally broke the vase. It can be replaced, but it is rather expensive, so I told this neighbor that I thought she should pay half and I would pay half. But she said she was only trying to do me a favor and she didn't see why she should pay anything. Who is responsible in this case? — PERPLEXED.

DEAR PERPLEXED: You are.

DEAR ABBY: I am a 9-year-old girl who has juvenile rheumatoid arthritis. To treat my symptoms I take a heavy daily dose of cortisone. Until my illness I was a normal kid in size and appearance, but the medicine I take has made me "moonfaced" and very heavy.

Abby, many of the kids at school call me names and tease me because of my weight, and lately it's been hurting me.

What's the best way to make my classmates understand that I can't help the way I look, and it's not from eating too much sweets. — FAITHFULLY WAITING

DEAR WAITING: You need not be ashamed to tell your classmates exactly what you have told me. Please do. When they learn the truth, I bet they'll stop the teasing and name-calling. Please write again and give me a progress report. I care.

Exclusively Ours…
The all occasion wool (97%) pant coat
Camel only — Sizes 10-18 . . . $75.00
D'Allaird's
For Today's Woman
719 Yates Street
Mayfair Shopping Centre
3-1

TOWNS-END
HARDWARE and APPLIANCES
YOUR MOFFAT DEALER
on the Saanich Peninsula
Brentwood Bay Shopping Centre
WEST SAANICH and VERDIER AVE.
652-4224
2-4

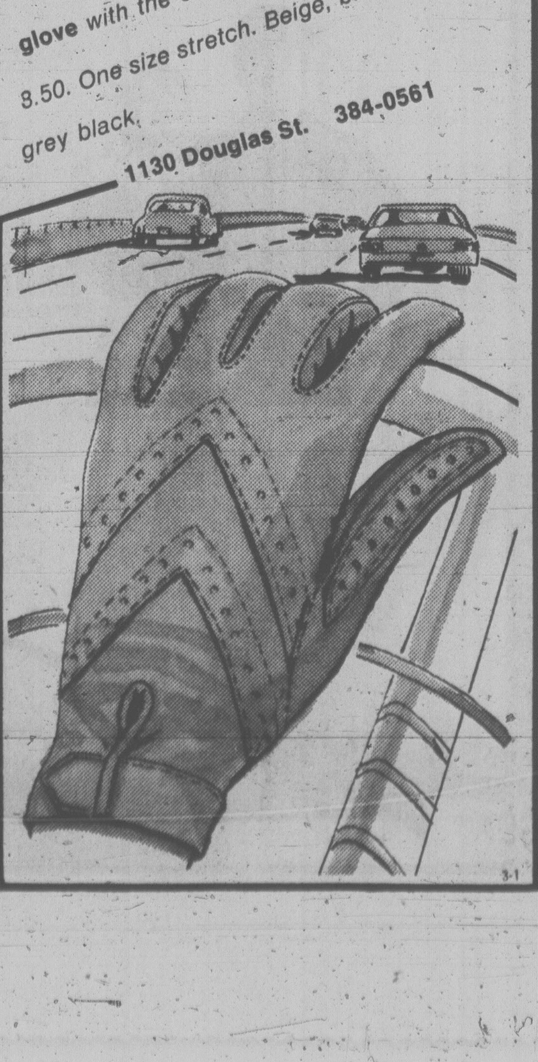

Saba's
The Isotoner "500" with Iso-Massage action. Softens and relaxes your hands while driving. For Hands Beautiful By Aris $15.
Isotoner now introduces its new dress glove with the same beneficial results . . . 8.50. One size stretch. Beige, brown, navy, grey black.
1130 Douglas St. 384-0561
3-1

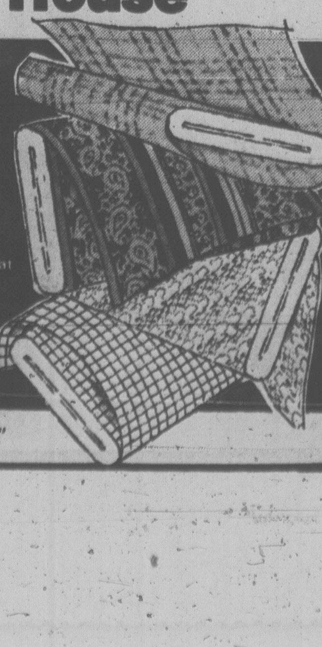

Betty's Fabric House
WE DO CARRY QUALITY FABRICS
• ALBERT NIPON FABRICS
• EUROPEAN IMPORTS
• BRIDAL AND GRADUATION FABRICS
such as eyelets, sheers, Qiana velvets, velours for that touch of class the occasion demands!
UNIVERSITY HEIGHTS SHOPPING CENTRE
Next to K Mart in the Mall
Hours: Monday & Saturday 10 to 6 p.m.
Tuesday to Friday 10 a.m. to 9 p.m.
"Fabrics worth the Time you spend Sewing"
3-1

ALASKA
VERACRUZ I

YOU HAVE TO SEE IT TO BELIEVE IT
1 week Cruises from Strand
from only $479* Select space available at even lower prices
SS Veracruz Panamanian Registry
Friendly and informal with all the amenities you would expect on a superior cruise ship…plus a thousand miles of the world's most breathtakingly beautiful scenery, with visits to Ketchikan, Juneau, Wrangell and spectacular Glacier Bay.
More features, more fun…more of everything. A truly exceptional vacation value at prices almost unchanged from last year.
Cruise as booked, from Vancouver ▶ All transfers and baggage handling ▶ All meals with choice of menu ▶ Air-conditioned, carpeted cabin with private facilities ▶ Strand cruise director and staff on board to ensure your enjoyment ▶ Full program of on-board entertainment ▶ Optional shore excursions at moderate prices ▶ Saturday departures from June 3, 1978 to Sept. 30, 1978
*Space at this price is limited, may not be available on all departures, is subject to availability at time of booking and is sold on a first come first served basis. Space at this price, or lower, may be available at any time through circumstance, or at Strand's discretion. Unless otherwise stated, all prices quoted are per person double occupancy, plus taxes
384-7108
Four Seasons Travel 212-620 View St.
A Registered Travel Agent
3-1

U.K. VIEWDATA LINKS PHONE, TV

LONDON (Reuter) — Britain will become next year the first country to operate a public "Viewdata" service which enables persons to call up information from a central computer by telephone and display it on their television sets.

Announcing this today, Peter Benton, managing director of the government-owned post office's telecommunications division, said about $40 million will be invested in the service.

Viewdata, a system invented by the British post office, links the ordinary telephone to a modified domestic TV set.

With a pushbutton unit which looks like a pocket calculator, users can call up computer-stored information ranging from sports results and news to stock market prices and display it on the TV screen.

The post office said it will eventually be possible through Viewdata to order goods or services or reserve rail or air seats and pay for them by credit cards.

Benton said the service will start early in 1979, a year sooner than originally planned, and public trials will be held next June in London, Birmingham and Norwich.

Users will have to pay for the information they obtain, but advertisements may be free. Charges for each call will be displayed on the screen at the end of transmission and billed every three months.

The service will be fed by 150 information banks, including careers guidance, job vacancies and educational opportunities.

Japanese Station For Manitoba

OTTAWA (CP) — Japan will establish a satellite station in northern Manitoba under the terms of an agreement signed by Canada and Japan, the department of external affairs announced Tuesday.

The temporary satellite support station will be set up at Churchill research range. It will be used for a Japanese project to study the aurora polaris through a satellite launched from Japan Feb. 4.

English Keep Nook Secure

By NORMAN Cribbens

GRASMERE, England(CP) — It will cost £80,000 ($160,000) to keep the 20th century out of Grasmere—the Lakeland village that was loved by the lyric poet William Wordsworth.

Contractors have already put in footings for 14 modern homes near the graveyard of St. Oswald's Church, where Wordsworth lies buried under the yew tree he planted 130 years ago. A Newcastle firm won planning permission to renovate the nearby Rothay Hotel and build houses on its land.

The villagers are determined to stop them. They have already raised £25,000 towards the £80,000 needed to buy back the land and prevent the erection of modern homes overlooking Wordsworth's resting place.

Rev. Richard Bevan, leading Wordsworth scholar, is leading the campaign with a question raised by Wordsworth himself in 1847: "Is then no nook of English ground secure from rash assault?"

"The church and graveyard are virtually unchanged since that time, and we shall fight to keep them that way," Bevan said. "Wordsworth was one of England's most telling poets on the subject of environment and this village is a shrine to him.

"The whole feeling of peace and solitude that people feel when they come here is threatened by this development."

Bevan said the Newcastle builders had indicated they would sell the Rothay Hotel and its land back to the village if it gave them £25,000 and agreed to pay the balance later.

The hotel was originally a country mansion built by the Earl of Cadogan in 1854. It has been closed since 1968 and the building is in need of repair. But the villagers were horrified when the Newcastle builders bought the hotel and grounds and announced they would build 33 holiday apartments on the site.

They formed an association and protested to the Lake District Planning Board and the apartment scheme was rejected. But the plan to build 14 modern homes on the site was approved.

"We shall do all in our power to stop it," Bevan said.

FULL MEASURE OF FOOD VALUE FOR YOUR FOOD DOLLAR

LOW COST

Louie's Low Cost Food Mkt., 658 W. Burnside
Lewis Low Cost. 2897 Foul Bay Road
Raynor Low Cost. 3931 Blenkinsop Road
Super Low Cost. 899 Esquimalt Road
Wellburn's Super Mart. 1058 Pandora
Lee & Sons Low Cost. 4085 Quadra Street
Willoway Mkt., 2579 Cadboro Bay Rd.
Quan's Low Cost Mkt., Metchosin Rd.
Gorge Produce Low Cost. 76 Gorge Rd.
Superway Low Cost. 2007-2009 Oak Bay Ave.
Valu Way Low Cost & Florist. Burnside
Brown's Low Cost. 204 Menzies St.
Deep Cove Trading Co., Deep Cove
Gorgeway Low Cost. 300 Gorge Road W.
Hillside Low Cost, Hillside Avenue
Young's Low Cost. 3888 Carey Road
Tam's Way Food Market
3337 Metchosin Road
Belmont Park Low Cost. Belmont Park

We reserve right to limit quantities

PRICES EFFECTIVE MAR. 2, 3, 4

SHOPPING LIST YOUR LOW COST

SPECIALS SPECIALS SPECIALS SPECIALS

FLETCHERS SMOKE HOUSE Bacon LB. 1.59
FLETCHERS HAM STEAKS Steaks 2-oz. 1.39
WESTERN FAMILY KETCHUP 32 oz. 1.25
QUAKER BAKING MIXES Oatmeal Cookie Bran or Oatmeal Muffin pkg. 99¢
NORTHERN GOLD GRANOLA 1-LB. PKG. 75¢
NABOB LEMON CHEESE 16-oz. jar 85¢
LIBBY'S FRUIT COCKTAIL 14 oz. 49¢
LIBBY'S TOMATO JUICE 2 19-oz. tins 75¢
LIBBY'S DEEP BUTTERED KERNEL CORN 2 12-oz. tins 85¢
LIBBY'S CORNED BEEF 12-oz. tin 1.09
ROY-ALL LUNCHEON MEAT 12 OZ. 69¢
EASY OFF OVEN CLEANER 14 oz. 1.29
BORATEEM WATER CONDITIONER 2 kg 1.85
FLETCHER'S WIENERS LB. 89¢
KRAFT PARKAY MARGARINE 3 LBS 1.85
NABOB DELUXE TEA BAGS 125 bags 3.59
BETTY CROCKER STIR 'N FROST CAKE MIXES 13 oz. 99¢
NABOB RASPBERRY or STRAWBERRY JAM 9-oz. jar 75¢
TRUSTY GRAPEFRUIT SECTIONS 14 oz. 51¢
LIBBY'S UNSWEETENED ORANGE JUICE 48 oz. 95¢
LIBBY'S RED KIDNEY BEANS 28-oz. 69¢
CLOVERLEAF BROKEN SHRIMP 4-oz. tin 1.09
NESTLE SOUP-TIME 4 oz. 55¢
JAVEX BLEACH 128 oz. 1.15
REYNOLDS WRAP ALUMINUM FOIL 25 ft. x 18 in. 1.15

PRODUCE

SNOBOY PINK OR WHITE TEXAS GRAPEFRUIT 7 FOR 1.00
SUNKIST NAVEL ORANGES Doz. 79¢
CAN. No. 1 CALIFORNIA LETTUCE EACH 49¢

FULL MEASURE OF FOOD VALUE FOR YOUR FOOD DOLLAR

The Library & Bengal Room:

A bite of lunch or a lunch with bite.

Decisions, decisions, decisions.

Scotch Eggs, Roast Beef on French bread or a Ploughman's Lunch in The Library. Or a spicy curry-of-the-day in The Bengal Room. (There are also two daily specials).

Whichever you choose, we offer you fancy surroundings.

And prices that aren't.

1908 1978

THE EMPRESS
CP Hotels

$459. RETURN TO EUROPE.

SAVE WITH CPAIR FROM VANCOUVER TO AMSTERDAM, GATEWAY TO EUROPE.

Our money-saving Charter Class Europe Fares make it easy for you to take off and travel.

You pick your departure and return dates from one of our regularly scheduled flights over the shorter Polar Route to Amsterdam. So you come and go when *you* want to.

And if you'd like to take the kids, take a look at this: Infants travel free and children 2 through 11 can accompany you for half the applicable excursion fare, which means big savings over the fares offered by charter carriers.

What's more, CP Air can also arrange a convenient time payment plan to suit your budget.

We also offer you something no other airline can.

CP Air people.

They're a spirited group of professionals who want your travels with us to be one of the highlights of your trip.

Because we want to be your airline.

THERE MUST BE A CATCH.

Naturally, with fares this low, there are a few requirements.

First, we ask you to plan your stay for at least 14 days but not more than 60.

Then make your reservation and pay a $50 non-refundable deposit at least 45 days before your departure. (In fact, the sooner you book the better, these fares are popular and they sell fast.)

Ticketing and your payment in full are also required 45 days before you depart.

Catch our Spirit

CP Air now offers you 4 spirited flights from Vancouver to Amsterdam each week including direct 747 service twice weekly.

Beginning May 1, we'll offer you 4 weekly flights including our *nonstop* 747 service every Thursday.

And in June, we'll be adding a second 747 *nonstop* from Vancouver to Amsterdam. Convenient connections from Victoria, of course.

Pick your departure time:	Price per person:
May 1 - 17/Oct. 1 - Dec. 11	$459
May 18 - 31/Aug. 27 - Sept. 30/ Dec. 12 - 23	$489
June 1 - 21/July 30 - Aug. 26	$519
June 22 - July 29	$569

Prices are subject to change and to government approval and do not include Canadian transportation tax to a maximum of $8 per person.

Call your travel agent or us at 382-6111, and have a good flight.

CP Air

PATES SUPPLY

3347 OAK STREET
388-6313

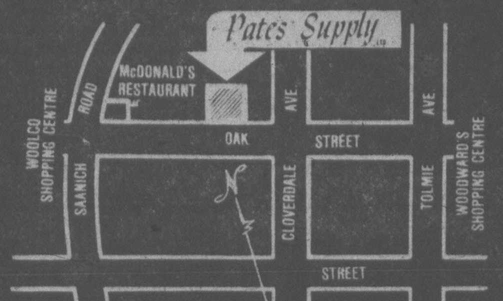

THE IDES OF MARCH ARE UPON US (ALMOST) SO WE'RE

OFFERING SUPER CLEARANCE PRICES AT

OUR WAREHOUSE STORE

unbelievably good prices on bathroom pieces and fireplaces

These prices are so good, we cannot accept returns on clearance items

Stoves that'll save you fuel $$$

- PARLOR STOVES
- BOXWOODS
- POT BELLIES
- FRANKLINS

2 BOXWOODS
Model No.BX
Reg. 99.00
CLEARANCE
$59 88 ea.

26" FRANKLINS with Grate.
Levco Franklin
1 Reg. 209.95
Clearance
$149 88

Model F26
2 Reg. 159.95
Clearance
$119 88

3 PARLOR STOVES
Model PS
With screen and grate.
Reg. 225.00
Clearance
$159 88 ea.

CAST IRON GRATES
13"x20".
Reg. 14.95
Clearance
$9 88 ea.

Together You Can DO-IT-YOURSELF!

Prices in effect until Mon., March 6

We reserve the right to limit quantities.

Ionizing Battery SMOKE DETECTOR
Model No. 5900
ULC approved
$29 88 ea.

Quality DIMMER SWITCHES
$3 29 each

"SPACE-SAVER" DOUBLE SINK ENSEMBLES
Reg. 104.95
Clearance
$84 88
4 ONLY
Complete with faucet, hardwood cutting board, basket strainers 17"x32½". Model No. RD-1734P.

SUPER SPECIAL
2-PERSON HOT WATER MASSAGE POOL
AquaSauna
gently massages away aches and pain
1 ONLY
WHITE. TO CLEAR **$1088 00**

Homecraft SAUNA HEATERS
$179 88
includes controls and rocks
Reg. 219.95
FOR ROOMS UP TO 6'x7'
MODEL 55 KHKS

WASCAN
BOEING
ONE-PIECE TUB/SHOWER
TO CLEAR
Reg. 545.00
ONE ONLY
$369 88
Left Hand Renaissance (Yellow)

"Tu Door" and "Tri Door" 5' Bathroom Enclosures
5' BATHTUB
Clearance Price

4-Tu Door Reg. 54.95	$39 88
4-Tri Door Reg. 69.95	$49 88
1-Tri Door Reg. 99.95	$79 88

Super Special!
SHOWER MAGIC

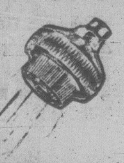

SHOWER MASSAGE
Reg. 15.95
20 Only!
Clearance, each
$7 88

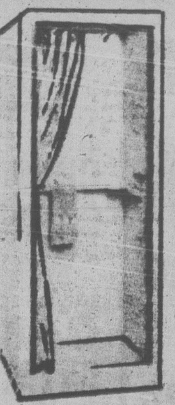

White, Heavy Duty 32"x32"
One-Piece Fibreglass SHOWER STALL
with drain
$169 88
Gold $10 extra

Reverse Trap TOILET and BOW ABS SINK
21"x17"
White **$49 88 set**
Gold **$59 88 set**

when in our store . . . watch for many non-advertised specials!

One-Piece TUB SURROUND
9 Assorted Colors
$79 88

1 ONLY—Modular Movable Pre-Built 5'6"x6'6" Outside Dimension

Complete with:
Sauna Heater
Upper and Lower Cedar Bench
Cedar Head Rest
Cedar Deck Board Floor
Vapour Proof Light

HOME SAUNA ROOM

No Tools Needed-Put it in Your Basement Now—Outside for Summer

CHARGEX **TO CLEAR . . $1288 00** master charge

Let's Hear It for the Oglemobile!

By **JOHN CREWDSON**
New York Times

EL PASO — One Saturday morning last spring, Tom Ogle, a 25-year-old mechanic with an inventive passion, climbed behind the wheel of his aging Ford and took off for the tiny town of Deming, N.M.

By late afternoon he was back, having made the 200-mile round trip on what accompanying reporters said was precisely two gallons of gasoline, and perhaps having made engineering history as well.

The secret of the "Oglemobile," as it has since come to be known, was not in its fuel pump or carburetor, but rather that it had neither one, running instead on gasoline fumes fed directly into the engine's combustion chambers.

Nine months after his initial road test, Ogle remains convinced that he has found a cheap and efficient way to take advantage of all, or nearly all, of the energy contained in gasoline. As if that were not enough, Ogle promises that his vapor fuel system will reduce automobile emissions to practically nothing, eliminate most of the vibration and heat that contribute to the wear of engines, run well on a variety of fuels and even clean the spark plugs as it goes along.

Within a year, he expects that his fledgling company, Ogle Fuel Systems, backed by a wealthy, anonymous private investor, will have his invention on the market for as little as $100 a unit. Within a few years, he predicts, it will be one of the biggest corporations in the country.

"After all," he says earnestly, "everybody in the world is going to have to have one, aren't they?"

Ogle has become something of a hero to the people of El Paso, a modern David armed with a screwdriver who is not afraid to confront the Goliaths of the international oil industry.

"People around here are pretty sold on it," said Robert Levy, a physicist who is about the only skeptic around. "I get quite a bit of flack for coming out against it. People tell me that I'm almost, but not quite, un-American. People want to believe that something like this is possible."

Levy insists that the laws of thermodynamics render it impossible for anyone to drive a 5,000-pound car 100 miles, or much more than 50 miles, on a gallon of gasoline.

A few weeks ago, Ogle gave another demonstration, this time a garage on the outskirts of town that serves as his headquarters. Fitted with a conventional carburetor, the test engine, a high-compression V-8, consumed nearly one and a half gallons of gasoline in half an hour. After Ogle switched to his own system, the engine burned little more than half a gallon of gas in the same time.

Levy attended that demonstration, but he remains unconvinced.

"I'm suspicious of any experiment that's conducted by the person that's benefitting from it," he said, adding that he had offered to wager Ogle $1,000 that his machine could not pass a test designed by Levy. The offer, he said, was not accepted.

Was he suggesting that the Oglemobile was a fraud?

"That's exactly what I'm saying," he acknowledged.

Levy may not have much company, but he is not the only doubter. A few days after the test drive to Deming last May, Richard W. Hurn, a U.S. department of energy official engaged in auto-engine research, examined the Oglemobile and went away unimpressed.

"I saw no evidence of an obvious hoax," Hurn said. But he said he agreed with Levy that two gallons of gasoline did not contain enough energy, measured in British thermal units, or BTUs, "to move a car that far, even if you used all of the energy" they contain, something that Hurn said had never been done.

"These physics professors," Ogle said with a wave of his hand when asked about some of the criticisms. "How do they know you can only use so many BTUs? Mathematically, I can prove to you that a bumblebee can't fly."

Not all of the experts disagree with Ogle. Gary Hawkins, one of two engineering professors at the University of Texas here who are designing the commercial model of the Ogle system, said that before he became involved he had "sat down and penciled this thing out" and had concluded that it was capable of bringing a "considerable improvement" in gasoline mileage.

On one occasion, Ogle said, "a representative of a major oil company" showed up in his garage and asked him what he would do "if we gave you $25 million?" Ogle said that he had sent the man away and that he had turned aside inquiries fom several other big companies, although "we're still in touch with Ford."

But he added firmly: "We're not going to sell out at any price. We're going to get it to the public."

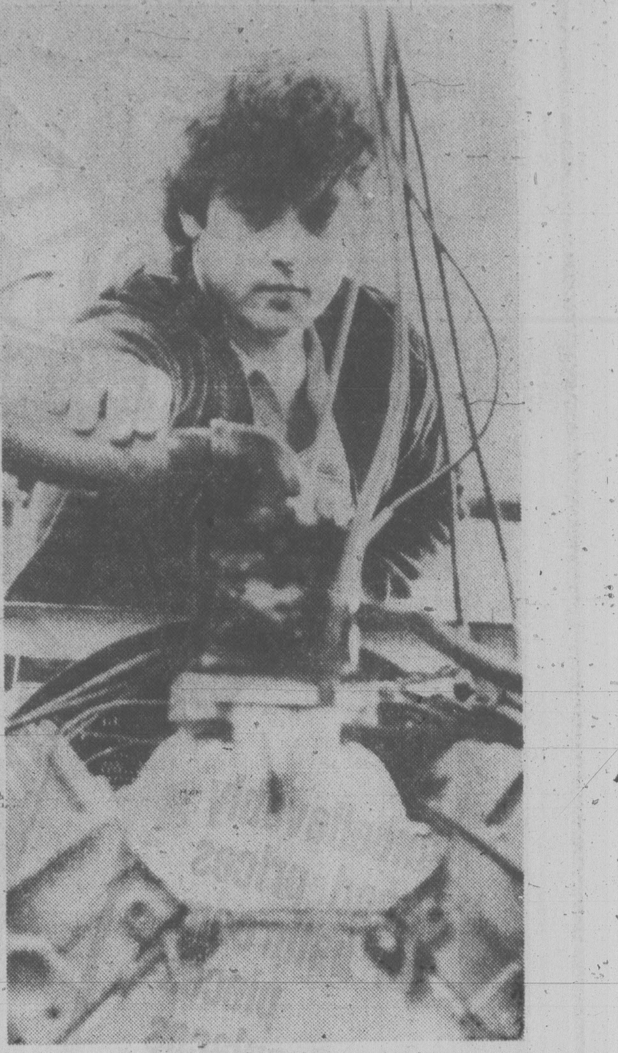

Tom Ogle and his invention

One oil company executive in Houston laughed at Ogle's suggestion that the energy industry might be inclined to keep his fuel system off the market.

In Dearborn, Mich., a spokesman for Ford said after checking that "we don't even know of the man."

"Want to see it run?" Ogle asked two visitors the other morning, inviting them to inspect it for hidden fuel tanks or other devious devices and explaining how warm water from the radiator turned the gasoline to vapor. Ogle pressed a button and the engine came to life.

"Pretty smooth, huh?" he said. "Pretty good without a carb or fuel pump or any of that junk, huh?"

As the engine raced on, the speedometer climbed to 55 miles an hour. Gauges that measured carbon monoxide and hydrocarbons, two major auto pollutants, hovered barely above zero. From the exhaust pipe rushed a jet of air, hotter but without the familiar noxious smell. After the engine had run for an hour, the water in the radiator was only lukewarm. An oily sparkplug installed before the test came out cleaner than it had gone in.

But when he measured the fuel that had been consumed, Ogle was disturbed to learn that the engine had used slightly more gasoline than in the demonstration two weeks ago.

"I still have to get some of the bugs out of it," he said, shaking his head and tugging at the hoses. But his plans for the future survived the test undaunted.

His machine, he insisted, would revolutionize the energy industry.

"I found out you can burn anything in there," said Ogle, his earlier enthusiasm restored. "I ran it on cleaning fluid once."

FAIRWAY
272 GORGE ROAD WEST — GORGE SHOPPING CENTRE

WEEKDAYS 9-9
SUNDAYS 9-6

We reserve the right to limit quantities while stock lasts

MARCH DISCOUNT SALE

Wed., Thurs., Fri., Sat., March 1, 2, 3, 4

★ GOV'T INSPECTED ★
FRESH PORK LIVER lb. 49¢
FRESH PORK FEET lb. 49¢
FRESH PORK TONGUES lb. 79¢
FRESH PORK TAIL lb. 49¢
FRESH PORK KIDNEY lb. 49¢
While Stocks Last

FRESH SMALL SPARE RIBS lb. 1^{29}
CANADA FULL CUT ROUND STEAK Gr. A, lb. 1^{59}
CANADA BONELESS RUMP ROAST Gr. A, lb. 1^{59}
CANADA BONELESS BARON of BEEF Gr. A, lb. 1^{69}

FRESH WHOLE FRYING CHICKEN Gr. A, lb. 75¢
WED. TO FRI. WHILE STOCKS LAST
FRESH CHICKEN BREASTS lb. 1^{19}
FRESH CHICKEN THIGHS OR DRUMSTICKS lb. 1^{39}
FRESH CHICKEN WINGS lb. 89¢

GOV'T INSPECTED SMOKED PICNIC Whole or Shank, lb. 79¢
CANADA GRADE 'A' BEEF SHELL BONE ROAST lb. 1^{99}
KRAFT'S SALAD DRESSING MIRACLE WHIP 32-fl.-oz. Jar 1^{17}
KRAFT'S PARKAY MARGARINE 3-lb. Blk. 1^{59}

SMEDLEY'S BEEF STEAK KIDNEY PIE 15½-oz. Tin 99¢
DELMONTE CREAM CORN 3 14-oz. Tins 1^{00}
OCEAN BEAUTY TINY SHRIMP 4-oz. Tin 99¢
WESTON'S CRACKED WHEAT BREAD 2 16-oz. Loaves 79¢
NALLEY'S CHILI CON CARNE 30-oz. Tin 99¢
ROBIN HOOD CAKE MIX 17-oz. Pkg. 59¢
MJB COFFEE lb. tin 3^{39}
VIVA PAPER TOWELS 2 Rolls 97¢
CUTRITE WAXPAPER REFILL 100 Feet Roll 59¢
FOR DISHES JOY LIQUID 32-oz. Btl. 99¢
KADANA'S TEA BAGS 100's Pkg. 1^{49}

FRASER VALLEY FIRST GRADE BUTTER Limit one with $15 order or over, lb. 99¢
KRAFT'S PEANUT BUTTER 3-lb. Tin 2^{29}
SPENCER'S STRAWBERRY JAM 9-fl.-oz. Jar 39¢
SCHWEPPES SOFT DRINK GINGER ALE 3 26-oz. Btls. Plus Deposit 89¢

CALIFORNIA FRESH LETTUCE Each 29¢
LOCAL No. 2 POTATOES 15-lb. Bag 89¢
FRESH HAWAIIAN PINEAPPLE Each 69¢
FLORIDA GRAPEFRUIT Pink or White 8 for 1^{00}

FAMOSA PIZZA 21 oz. Each 1^{39}
McVITIES TUC CRACKER 10-oz. Pkg. 79¢
NIAGARA FROZEN CONCENTRATED ORANGE JUICE 12-fl.-oz. Tin 65¢
KRAFT'S SINGLES CHEESE SLICES Thin 24s, 16-oz. Pkg. 1^{49}
AYLMER BRAND TOMATO JUICE 48-fl.-oz. Tin 59¢

Sands
Seven Funeral Chapels Serving Vancouver Island
Dedicated To Service . . .
your seven community chapels, independently family owned and controlled. Sands, since 1912.

VICTORIA, 388-5155
SIDNEY, 656-2932
COLWOOD, 478-3821
DUNCAN, 746-5212
NANAIMO, 753 2032
LADYSMITH, 245-2331

ifc INTERNATIONAL FLIGHT CARE
A DIVISION OF SANDS

MEMBER BY INVITATION
NSM NATIONAL SELECTED MORTICIANS
SINCE 1952

Removal and Service Arrangement Covering Vancouver Island
A DIVISION OF SANDS

Specializing in forwarding to or from anywhere
WORLD-WIDE FUNERAL INFORMATION SERVICE
Call Collect, or Cable "Mortuary Victoria"
A DIVISION OF SANDS

Fields
THURS. FRI. SAT.
MARCH 2-3-4

BARGAIN BASEMENT
OUR PRICE TAGS TELL THE STORY
EVERYDAY DISCOUNT PRICES

GWG JEANS FOR GUYS n GALS
Waist 27 to 34
Reg. 7.99
our price 5^{00}

ASSORTED PILLOWS
100% Polyester fibrefill
Reg. 4.98
our price 3^{99}

LADIES' BLOUSES
St. Leger, Plaids in assorted colors.
our price 2^{97}

CORNING WARE COOKWARE SET
3 Pieces.
our price 16^{99} set

MEN'S SHOES
Casuals, slip-on Hush Puppies, North Stars.
our price 17^{77}

KRATUS JAM
Product of Poland.
Strawberry, black currant, or cherry. Net weight, 1 lb.
Reg. 99¢
our price 69¢

DOWNTOWN STORE ONLY
1420 DOUGLAS

Fields

$UPER $AVER

Sale Starts Thursday, March 2nd

LADIES' WEAR

Save up to 33% on Ladies'

FASHION TOPS

Reg. 4.98 to 5.98

3.99 Sale

Choose from the newest Spring styles in shirts, t-shirts, & 18 gauge acrylic sweaters. Long & short sleeves in asst. fabrics, and solids, stripes, or prints in sizes 10 to 18 & S.M.L.

CHILDREN'S WEAR

Springtime Values on Kiddies'

Pants, T-Shirts, & Sweatshirts

Reg. 2.49, 2.59 & 2.98
Save 33% to 44%
YOUR CHOICE any

3 for $5

50% nylon/50% polyester pull-on pants avail. in asst. pastel shades. 4-6x. 100% machine washable cotton sweatshirts have crew necks & long sleeves. Asst. prints in sizes 4-6x. Polyester/cotton, short sleeve novelty t-shirts are avail. in asst. colors. Sizes 2-6x.

MEN'S WEAR

Levi's

Corduroy Jeans

for Men
Reg. 20.95

16.88 Sale

Comfortable, hardwearing cotton/polyester cord jean, with a name you can trust! Western styled with flare leg & avail. in asst. colors and sizes.

Ladies' Quality

LEATHER-LOOK PANT COATS

Our Regular Low Price is 14.98

11.77 Sale

The look & feel of real leather in a polyurethane or polyvinylchloride outer fabric, nylon linings. Single breasted in your choice of 7 styles, with tie belts & embroidered designs. Asst. pretty pastels & brown tones in sizes 8 to 18 & 38 to 44.

BOYS' WEAR

Boys' 7-16

CASUAL PANTS

by Jack Spratt
'Canadian Made'

7.99 Sale

Brushed or cotton drill pants are avail. in ½ boxer or regular waist bands. Asst. Spring colors in sizes 7-16.

Men's "Leather-Like"

Jackets

9.99 Sale

Man made polyvinylchloride looks & feels like real leather! Two styles avail. in club or hip length with button or zip closings & decorative pockets. Wipes clean with damp cloth. S.M.L.&XL.

Ladies'

Spring Tops

Save 40% Reg. 4.99

Sale 2.99

Fashionable, short sleeve tops of polyester/rayon knit. Asst. stripes in sizes S.M.L.

Save 33% on

Ladies' T-Shirts

Reg. 2.99

Sale 1.99

Long sleeve t-shirts in 100% brite nylon. Asst. prints & solids in sizes S.M.L.

Boys' 8-16

T-Shirts

by Imperial

Sale 3.44

New Spring short sleeve cotton/-polyester knit shirts in assorted styles & colors. Sizes 8-16.

Boys' 8-16 G.W.G. & Lee

Jean Jackets

Sale 7.99

Western styled, hardwearing cotton denim jackets, that they'll grow out of before they wear them out! Sizes 8-18.

Men's

Perma-Press Pyjamas

by Van Heusen

Reg. 9.98 Sale 5.99

Top quality, full cut pyjamas in polyester/cotton blend. Asst. colors, patterns & solids in sizes A to E.

Men's

Sport Shirts

Sale 6.44

Fashion plus in yarn-dyed plaids & checks of polyester/cotton. Two flap button pockets, long sleeves & avail. in asst. color combinations. S.M.L.&XL.

Save up to 40% on Ladies'

Price-Pleasing Tops

Reg. 5.98 to 7.98

Sale 4.77

Choose from lightweight 18 gauge sweaters, smocks, & polyester/cotton t-shirts. All are current fashion styles with long & short sleeves. Asst. colors in sizes S.M.L.

Pull-On

Pants for Ladies'

at 28% Off! Reg. 6.98

Sale 4.99

Comfortable, easy care 100% polyester pants in asst. pastel solids & patterns. Sizes 10 to 20.

Boys' 8-16

Flannel Pyjamas

Sale 3.99

Popular sport & geometric print P.J's are 100% machine washable cotton. Sizes 8-16.

Boys' 4-6x

Hooded Sweatshirts

Reg. 4.98

Sale 3.99

Long sleeve, zippered front cotton fleece sweatshirts come in a variety of colors in sizes 4-6x.

Men's

Brushed Cotton Jeans

Reg. 12.99

Sale 9.88

Fashionable, 100% cotton full cut jean with flare leg & pockets front & back. Asst. colors ins sizes 32-44.

Men's Jacket Style

Sweatshirt

Sale 9.88

Hooded sweatshirt with full zip front and two pockets with contrasting stripe trim. Asst. colors in sizes S.M.L.&XL.

EXTRAS YOU'LL NEED AT PRICES YOU'LL LIKE."

Ladies'

Sleepwear

Sale 4.44

This will be the final clearance of sleepwear & there is still a large selection of brushed & nylon styles to choose from in asst. colors & sizes.

Ladies'

Handbags

20% OFF

Reg. 6.98 to 9.98 in the group. Our entire stock of vinyl & canvas bags has been reduced in time for Spring! Choose from asst. styles & colors.

Infants' & Toddlers'

Sleepwear

'Canadian Made'
Reg. 5.98 to 6.98

BLANKET SLEEPERS SALE 5.55
FLEECE SLEEPERS SALE 3.99

Acrylic blanket sleepers in sizes S.M.L. & 1,2&3, or cotton fleece 'Grow-A-Sleeper' in sizes 1,2&3.

TERRY TOWELS

for Your Bathroom

BATH TOWELS 22"x42" SALE 2.99
HAND TOWELS 15"x25" SALE 1.44
FACE CLOTH 12"x12" SALE .... 66¢

Super absorbent, 100% regular looped terry in asst. solid shades & jacquard designs. Slight subs, will not affect wear.

Save 34% on Girls'

Cotton T-Shirts

Reg. 2.49

Sale 1.66

Short sleeved, crew neck t-shirts in asst. all-over prints. Machine wash. Sizes 7-14.

Men's

T-Shirts

Sale 1.99

White, 100% cotton t-shirts with crew neck and short sleeves. S.M.L.&XL.

Men's

Briefs

Sale 99¢

Polyester/cotton blend with double seat and fly front. Asst. colors in sizes S.M.L.&XL.

Ladies'

Pantyhose

Sale 3 for $1

Reinforced, dress sheer in spice or beige. One size fits all. Priced so low, so stock up now!

Ladies'

Knee Hi's

Sale 3 for $1

Great for those dress pants! Reinforced, dress sheer in spice or beige. One size fits all.

Save 39% on Girls'

Pull-On Pants

Reg. 3.98

Sale 2.44

Machine washable polyester/nylon pants in powder blue, mint green, peach and beige. Sizes 7-14.

SPECIAL PURCHASE!
Kiddies'

T-Shirts

'Canadian Made'

LIMIT 3 PER CUSTOMER

Sale 66¢ each

100% machine washable polyester short sleeved t-shirts in asst. plains & stripes. Sizes 2-6x.

Stanfields'

Briefs for Men

Sale 1.66

Colored brief in a blend of polyester/cotton. Taped seams and fly front. Asst. colors in sizes S.M.L.&XL.

Dress Socks

for Men

Sale 77¢ pair

Velvetized nylon in assorted plains and fancies. Good color selection. One size fits 10-13.

Ladies'

Bikini Panties

Reg 1.49 ½ PRICE!

Sale 75¢ each

Save 50% on these 100% nylon panties in asst. styles & colors. Fancy stretch lace & solid knits. S.M.L.

'Kiddies', Boys' & Girls'

Cotton Jeans

Kiddies' 2-6x SALE 3.33
Boys' 8-16 & Girls' 7-14 SALE 3.99

Toughwearing & longlasting, 100% cotton denim blue jeans. Western styled.

Girls'

Sweatshirts

Save 21% Reg. 3.49

Sale 2.44

Long sleeve cotton fleece sweatshirt with all-over prints. Crew neck. Asst. prints & sizes 7-14.

Embroidered

Pillow Slips

Sale 2.49 pair

100% cotton pillow slips in white only with attractive embroidered designs on facing side.

'Rio Grandee'

Blanket

Sale 7.99

Acrylic/polyester/nylon blend blanket in asst. attractive shades with matching nylon binding. 72"x84"

Print Pillow

Sale 2.99

Quilted cover with all-over attractive floral & geometric designs. Poly chip filled

CHARGEX master charge

1420 Douglas—Downtown Esquimalt Plaza—Belmont Centre

WHILE QUANTITIES LAST

Ex-Mountie Denies Break-In Plan His

MONTREAL (CP) — Former RCMP constable Robert Samson, who has spent the last two years in penitentiary, said Tuesday he was unable to recall off-hand the date of the now-notorious 1972 police break into the offices of the Agence de Presse Libre du Quebec, a left-wing news agency.

"Could you remind me of the date of the operation," Samson asked as 73-year-old A.J. Campbell, counsel to a royal commission on RCMP wrong-doings, questioned him about it.

"Oct. 6," Campbell replied, a bit surprised.

Samson, 33, is serving seven years at Laval Institute, a century-old maximum-security federal prison just north of here, for placing a bomb near the home of Melvyn and Mitzi Dobrin, Steinberg Ltd. executives, during a strike at the food chain in 1974.

During his trial on the bombing charge in 1976, Samson told the court he had done "worse things" as a Mountie. He then told how the RCMP, Montreal police and Quebec provincial police raided the news agency office without warrant and made off with a half-ton of documents.

An officer from each of the three police forces pleaded guilty last spring to authorizing a raid without warrant.

The guilty pleas were followed by creation of a federal and a provincial inquiry into both that affair and other questionable police activities that have surface since then.

Other police witnesses before the federal royal commission under Mr. Justice David C. McDonald of Alberta — and a provincial inquiry under lawyer Jean Keable — have suggested the idea for the break-in came from Samson.

They said he wanted to obtain a letter written to a news agency employee by Jacques Cossette-Trudel, a Montreal terrorist flown to Havana in 1970 in exchange for kidnapped British trade envoy James Cross.

But Samson denied this. "I don't seem to recall having heard about the letter before the operation," he testified.

He said the reason for the break-in was to get information about "all the left-wing organizations in Quebec." Police, he added, knew the news agency and another group sharing its quarters, the Movement for the Defence of Political Prisoners in Quebec, "were in touch with the left in Quebec and some groups which might have extremist ideologies."

Like other police witnesses, Samson said none of the three police forces initiated or led the operation. They had decided "by consensus" to get the information.

He had listened to his former boss, RCMP Staff Sgt. Francois D'Entremont, testify earlier, while sitting with his lawyer in the audience between two prison guards.

As he took the stand in the conference room on the second floor of the Queen Elizabeth Hotel, one of the guards put handcuffs on him.

After an objection from his lawyer, the handcuffs were removed and a guard was posted next to him.

Samson, like all other police witnesses, testified under the protection of the Canada Evidence Act, meaning that unless he perjures himself, evidence can't be used against him in further court action.

Other RCMP witnesses have testified that Samson came back from a meeting Sept. 29, 1972, with Montreal and Quebec police and proposed a joint operation to his superiors. They told him to draft a plan for the operation.

But on Oct. 6, the eve of Thanksgiving Weekend, RCMP participation was authorized, according to witnesses, on the basis that the operation would go ahead that night and if the RCMP pulled out, it would harm relations with the other two forces.

Staff Sgt. D'Entremont said his initial reaction was that the proposal was illegal and the RCMP shouldn't become involved.

Mexico RCMP Death Probed

TORONTO (CP) — James Langley, Canadian ambassador to Mexico, says an officer from the embassy in Mexico City has been sent to Mazatlan to investigate the death of an RCMP constable who fell to his death from a third-floor hotel balconey there Feb. 19.

Lonnie Grant Neely, 23, who joined the force in 1974 and was stationed at Blairmore, Alta., was buried at home in Swan River, Man., last Saturday. He had been vacationing at the west coast resort.

"I hope that within the next 24 hours or so the officer investigating this will be back here in Mexico City and we will then report to the department of external affairs," Langley said in a telephone interview Tuesday.

Antonio Orenday, rooms manager at the hotel, said Neely was under the influence of alcohol at the time of his death.

HOPEFUL DESPITE LAYOFFS

TORONTO (CP) — Inco Ltd., which recently reduced its Canadian workforce by 2,800 employees, said Tuesday that 1977 was one of the most disappointing years in its history.

However, chairman J. Edwin Carter and president Charles Baird expressed confidence in the company's long-term future.

"We remain convinced that nickel is not going out of style," they said in the company's annual report to shareholders.

"We believe there will be some increase in the demand for nickel in 1978 but it continues to be extremely difficult to foresee market developments."

As reported earlier, Inco had net earnings last yaar of $99.9 million or $1.24 a share, down from $196.8 million or $2.64 a share in 1976.

Finished nickel inventory at year-end totalled 341 million pounds, 29 million pounds more than Inco sold in 1977 and "very substantially in excess of the 100-million-pound level considered normal," the report said.

Reduction of the company's workforce, mainly in Sudbury, Ont., was by layoffs and attrition.

"We regret the impact on the individuals affected, the loss to Inco of their skills and the consequential effect on the communities in which we operate," the report said.

N-Reactor Threat Argued by MPs

OTTAWA (CP) — Frank Maine, parliamentary secretary to Science Minister Judd Buchanan, accused a witness Tuesday of misleading a Commons committee by saying that Canadian nuclear reactors can be used to produce nuclear weapons.

But what could have been a rather heated debate was cut off when committee chairman Fern Leblanc said the matter is outside the committee's terms of reference. He said the committee should confine itself to discussing methods of disposing of nuclear wastes.

The matter arose after Gordon Edwards, chairman of the Canadian Coalition for Nuclear Responsibility told Robert Wenman (PC—Fraser Valley) that MPs should be concerned that some countries might buy Canadian reactors for military purposes.

Maine, a research chemist, said Canadian power reactors do not produce a satisfactory type of plutonium to make nuclear bombs. He said an Atomic Energy of Canada Ltd. official, Ross Campbell, had so testified earlier to the committee.

Replying to another MP, Maine said a bomb produced by India came from a Canadian research reactor, not a power reactor.

"It's like comparing apples and oranges," said Maine. "There's a good deal of confusion about this in the committee."

Edwards was about to reply to Maine when the chairman cut off the debate and adjourned the meeting.

Earlier Edwards told the committee there should be no substantial expansion of the nuclear energy program in Canada until a solution is found for permanent burial of nuclear waste.

Speaking for about 100 groups concerned about the country's nuclear policies, the coalition brief called for a public inquiry into the problem and said experts in other countries should be invited to testify before the inquiry.

THRIFTY FOODS

PRICES EFFECTIVE WED., MARCH 1 - SAT., MARCH 4

WE RESERVE THE RIGHT TO LIMIT QUANTITIES

THRIFTY MEAT BUYS

FRESH GOV'T INSPECTED TURKEY 6-10 LB. AVERAGE GRADE UTILITY lb. 77¢

CANADA GRADE 'A' BEEF SIRLOIN TIP ROAST lb. 1.49

GRAN-FED GOV'T INSPECTED RIB LOIN PORK CHOPS lb. 1.69

SCHNEIDER'S LUNCHEON MEATS 2 6-oz. PKG. 89¢

GRAIN-FED GOV'T INSPECTED PORK SIDE SPARERIBS lb. 1.39

SCHNEIDER'S WIENERS Reg. or All Beef 1-lb. pkg. 99¢

FRESH, MEATY OXTAILS lb. 49¢

SCHNEIDER'S KENT SLICED SIDE BACON 1-lb. pkg 1.59

THRIFTY GROCERY BUYS

PEPSI COLA 3 26-oz. bottles 98¢ PLUS DEP.

CRISCO SHORTENING 3-LB. TIN 1.99

ALLEN'S PURE APPLE JUICE 48-oz. Tin 79¢

TETLEY — ORANGE PEKOE TEA BAGS PKG. of 144 3.39

B.C. GRANULATED SUGAR 2-kg bag 99¢

NABOB TRADITION COFFEE 1-lb. pkg. 3.39

KRAFT — SINGLES CHEESE SLICES 2-lb. pkg. 2.89

NOW OPEN THURSDAY NIGHT TO 9 P.M.

BURN'S LARD lb. 49¢

ALPHA CANNED MILK 2% 3 16-oz. tins 99¢

WESTON'S RAISIN BREAD 16-oz. Loaf 59¢

LIBBY'S TOMATO JUICE 48-oz. tin 69¢

McCAIN'S FROZEN APPLE PIE 24 oz. 1.09

BETTY CROCKER ANGEL FOOD CAKE MIXES 16-oz. pkg. 99¢

ROYALE — MAN SIZE FACIAL TISSUE 60 — 3-PLY PKG. 69¢

PERFEX BLEACH 128 oz. 99¢

HEINZ BEANS IN TOMATO SAUCE 3 14-oz. tins 99¢

WILSON'S FROZEN FRENCH FRIES 3 2-lb. pkgs. 99¢

WESTERN FAMILY SPAGHETTI IN TOMATO SAUCE 3 14-oz. tins 99¢

CARNATION HASH BROWN POTATOES 2 lbs. 29¢

THRIFTY PRODUCE BUYS

LOCAL No. 1 GEM BULK POTATOES 10 LBS. 69¢

LOCAL No. 1 MEDIUM ONIONS 4 LBS. 49¢

IMPORTED CANADA No. 1 CARROTS 2 LBS. 39¢

B.C. CEE GRADE SPARTON APPLES 4 LBS. 89¢

NOW OPEN AT 1590 FAIRFIELD RD. STORE HOURS MON. WED. 9-6 THURS. and FRI. 9-9 SAT. 9-6 SUN. 10-6

3-1

Introducing Cup O'Noodles.

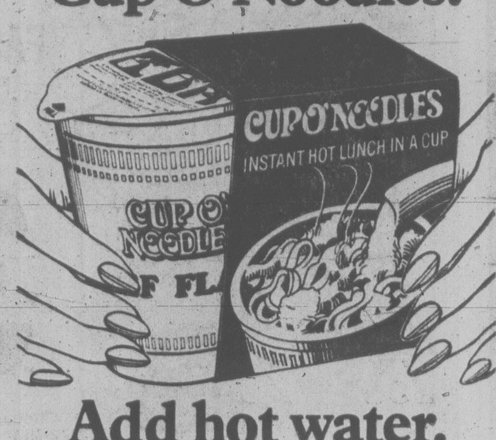

Add hot water.

CUP O' NOODLES
BEEF FLAVOR

3 minutes.

CUP O' NOODLES
BEEF FLAVOR

Ahhhhhhhhh!

CUP O' NOODLES
BEEF FLAVOR

Simply souperb!

No more soup cans to open…sandwiches to make…or dishes to wash!

Cup O'Noodles…a whole meal in a cup!

Just peel back the lid, add hot water, wait three minutes and you've got plump tender noodles, egg and vegetables in a delicious broth!

Two great flavours to choose from…beef or shrimp! More than soup it's simply souperb!

CUP O' NOODLES

…the hearty hot meal in a cup!

Schumacher in New Seat

OTTAWA (CP) — MP Stanley Schumacher was formally moved from the Progressive Conservative benches to "seat 265" in the House of Commons Tuesday, ending a 25-year association with the Opposition party to sit as an Independent.

His new seat is in the extreme southeast corner of the Commons, near two other Independent MPs — Gilbert Rondeau, former Social Credit MP for Shefford and Leonard Jones, who represents Moncton.

Schumacher, Conservative MP for the Alberta riding of Palliser since 1968, quit the Opposition party last Friday and told a Monday news conference he had based his decision on a party squabble over the nomination in the new Bow River riding.

Opposition Leader Joe Clark originally wanted to run in the riding, but Schumacher refused to step aside, arguing that Bow River takes in a major part of his current Palliser seat.

Clark backed off. But Schumacher eventually lost the Conservative nomination anyway, to Gordon Taylor, former Social Credit cabinet minister in Alberta.

Schumacher called the results of the nomination into question. But the Conservative party executive said they could see nothing amiss in the meeting that elected Taylor.

Schumacher's decision to sit as an Independent ends a running battle he has had with Clark for nearly two years — the length of time Clark has held the office of Conservative leader.

In the coming federal election, Schumacher plans to contest the Bow River seat as an Independent. He will face Taylor and Maruce Spring, a 57-year-old farmer who also plans to contest the riding as an Independent.

Other parties have not yet nominated candidates.

MP QUERIES SINCLAIR PAY

OTTAWA (CP) — Finance Minister Jean Chretien indicated in the Commons Tuesday he finds little wrong with the $3,650 salary increase the Anti Inflation Board allowed the president of Canadian Pacific.

Ian Sinclair, president of CPR now earns $330,000 annually.

"It is wrong to have a country where one man earns so much," said Lorne Nystrom (NDP—Yorkton-Melville)

Sex Sinks Judge

TORONTO (CP) — Judge Harry Williams of Ottawa was removed from office Tuesday after an inquiry into his sexual relations with a prostitute found that he could no longer be effective or useful as a provincial court judge.

Attorney-General Roy McMurtry tabled a copy of an order-in-council in the legislature that immediately removed the 63-year-old Williams from office because of misbehavior.

The order was signed on the recommendation of Mr. Justice Sydney L. Robins of the Ontario Supreme Court, who was appointed as head of a royal commission investigating the judge's affairs.

Mr. Justice Robins said: "Regrettable as it is, in view of his past service on the bench, it is inescapable that his position as judge is untenable. Plainly stated, he has destroyed his effectiveness and usefulness as a judge."

MP Urges Gov't To Run Own Bank

OTTAWA (CP) — An NDP MP called Tuesday for a new bank, owned and run by the federal government.

Lorne Nystrom (York-Melville) said the Crown bank would handle all government accounts and offer banking services to individual Canadians.

Nystrom told the Commons the existing Bank Act should be extended for one more year to allow the government to think about his Crown bank plan.

Speaking during debate on legislation to extend the Bank Act, Nystrom said a government-owned bank would be able to offer "the little guy" better interest rates on his savings and lower service charges than the private banks.

As soon as the government bank was set up, all Crown corporations and government departments would be instructed to take their money out of the chartered banks and put it into the new one under his plan.

As government accounts were transferred to it, the bank would become the largest in Canada.

Nystrom warned against allowing more foreign banks into Canada.

These foreign banks would compete with the existing chartered banks for the lucrative accounts of huge corporations. In the scramble for the big accounts, the interest of millions of ordinary Canadians who use the banks would be forgotten.

Replying to Nystrom's suggestion, George Whittacker (PC—Okanagan-Boundary) said the last thing Canada needs is another Crown corporation.

"But I must admit I had my fears when he (Nystrom) was speaking. Maybe the real reason for all the foot-dragging the government has shown in getting the revised Bank Act before Parliament is because the government has the same idea.

"The party in power is more socialist than the so-called socialists these days."

Arnold Peters (NDP—Timiscaming) said the banks are not concerned with free enterprise and should be nationalized. The lack of competition among banks emphasized the need for more government control, he said.

Peters said an 80-cent dollar would give Canadian industry a 20 per cent advantage over its competitors.

Tourists would stay home, exports would grow and consumers would buy cheaper Canadian-produced goods, he said.

Hard Work Principle 'Lost'

OTTAWA (CP) — What this country needs is less handouts and more workouts, independent MP Leonard Jones said Tuesday.

The former Conservtive from Moncton, N.B., told the Commons that Canada now is a country of socialism, a welfare state, where the principle of hard work has been forgotten.

"This is the most overgoverned country on earth," he said. "We simply can't continue with government handouts, what we need is more workouts, especially from the bureaucracy."

But government incentives to private industry in the Maritime provinces were legitimate because they were needed, he said.

"We just need a little push in private business.

Jones said the government has shown, through its policies, it is not a promoter of free enterprise. Hard work from all levels of the economy, especially government, is the answer to economic woes, he said.

"The steam that blows the whistle, will never turn the wheel," he concluded.

Flight Price Cut

MONTREAL (CP) — Quebecair Ltd. plans to apply to the Canadian Transport Commission for permission to operate domestic charter flights to Vancouver from Montreal and Toronto.

The Montreal-Vancouver flight would cost $219 return and would run every Friday between June 24 and Sept. 30. The Vancouver-Toronto run would cost $199 return and would operate every Friday between June 30 and Sept. 29.

The Quebecair flights would be operated in conjunction with Suntours Ltd.

Lucerne
yogurt shake
lemon
orange
strawberry
SPOUT

New at SAFEWAY

Lucerne yogurt shake

★ Yogurt you can Drink
★ Four delicious fruit flavours . . . Raspberry, Strawberry, Lemon or Orange
★ Smooth, creamy texture, made with Lucerne Homogenized milk. 1.5% Butterfat. In convenient 250g carton.
★ The whole family will enjoy it . . . for lunch, after school, before bedtime . . . so good anytime.
★ Take a break with a refreshing Lucerne Yogurt Shake.

SAFEWAY
CANADA SAFEWAY LIMITED

This Is Part of The 16-Page Flyer Delivered To Your House Last Weekend!

STILL ONE OF THE BEST DEALS IN TOWN

Home Furnishings, Major Appliances, Color TV!

Admiral Values at The Traders

Phone 388-6264 . . . 715 Finlayson Street . . . Victoria, B.C.

Bedroom Suite SPECIAL
Mr. and Mrs. Dresser with Framed Mirror, 4-Drawer Chest, 54" Bookcase Headboard with sliding Doors, 312-Coil Floral Quilted Mattress Foundation and Adjustable Frame on Casters $398

Limited Engagement!
These Values Now 'til March 5.
While Stocks Last Only

Deluxe Colonial Hi-Back Style
Sofa and Loveseat in Plaid Fabrics $498
Sofa and Loveseat 100% Nylon Floral $628
Contemporary Style Sofa and Loveseat $399
Admiral 12" AC/DC Portable TV $99.95

Feature Value... Admiral 20" TVs
While Stock Lasts $149
100% SOLID-STATE

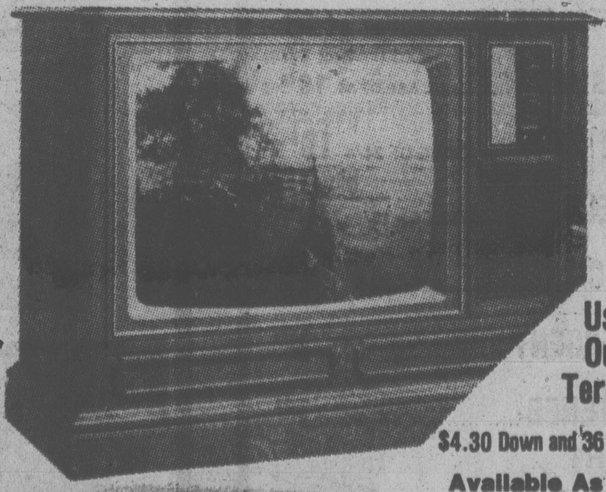

26" Deluxe on Casters $648.88

Use Our Terms!

$4.30 Down and 36 at $26.34 Per Mo. Including Tax

We're Open SUNDAYS Noon - 5 p.m.

Admiral
M5000 COLOUR SYSTEM

Available As Low As . . . $8.70 Down and $22.91 Per Mo. Including 7% Tax.
36 Mo. Plan On Approved Credit.

26" Admiral Color TV $568.88

Only While Present Inventory Lasts

WHY RENT? Check Our Terms, Price and Warranty!

Admiral
26" Remote Control
A walnut veneer Contemporary 26" colour console with ADMIRAL Solid State 30KV• M5000 colour chassis, delta negative black matrix picture tube ... pushbutton on-set electronic controls plus (a) remote control, with channel and time of day readout on screen!
$869.95

This Deluxe Remote Control Admiral Color TV ... with 3 years Parts and Labor Warranty!
As low as $10.85 down and $35.13 per month including 7% tax. 36-month plan on approved credit.

OK TIRE STORES

GT RETREADS

ECONOMY CARS 550x12 A78x12 600x12 A78x13 600x13 B78x14 650x13	17.95
COMPACT CARS 700x13 C78x13 645x14 C78x14 695x14 D78x14	18.95
INTERMEDIATE CARS E78x14 F78x14 F78x15	19.95
STANDARD SIZE G78x14 G78x15	20.95
STATION WAGONS H78x14 H78x15	21.95

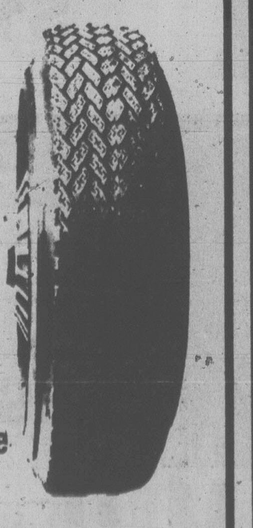

Triple Tire Guarantee
1. Nation Wide. 2. Money Back in Writing. 3. Against all road hazards — unconditionally.

CHARGEX
master charge

3030 NANAIMO ST.
Turn off Finlayson at Trader Vic's

386-3156

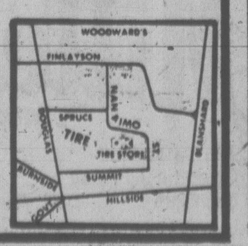

Porn Standards 'Differ'

OTTAWA (CP) — MPs appeared horrified today at suggestions by a University of Ottawa criminologist that pornography standards differ across the country and should be decided by community courts.

Prof. Jacques Laplante told the Commons justice committee it is impossible to define pornography in a way acceptable to all.

"What is pornography in Abitibi is not necessarily pornography in Victoria," he said.

Unlike crimes such as murder, robbery and rape, there could be no one punishment for so-called crimes of obscenity and pornography.

"Is this a warmed over version of one of your lectures?" asked Conservative MP Eldon Woolliams (Calgary North). If there wasn't one standard criminal law against obscenity, the country would be reduced to anarchy.

Laplante replied that he feels it is impossible to get any national agreement on what constitutes pornography. Better, he said, to let community courts, working with local police, determine what is, or is not, pornographic.

The fact that standards differed across the country did not mean that the country was in anarchy.

Replying to Stuart Leggatt (NDP—New Westminster), Laplante said it is impossible to establish a cause and effect relationship between the spread of pornography and an increase in sexual crimes.

In countries where there are no limits on public sexual expressions, sexual crimes decreased, Laplante said.

But the price of coffee went up.

Was there then a relationship between the price of coffee and sexual crime? No.

"It's very tempting to say there's a relationship.

"But it's impossible to make."

CTV-RCMP Panic Bid Charged

MONTREAL (CP) — The Quebec Human Rights League says a CTV network show, Prime Time, was produced last month "with the full cooperation of the RCMP" to launch "a campaign of panic, defamation and manipulation of Anglo-Canadian opinion against Quebec."

The league told a news conference Tuesday the Feb. 12 program associated "the feat of separatism, the 'horror' of terrorism and the Communist menace . . . to frighten English Canada while distracting attention from crimes committed by the RCMP."

League spokesmen said the "fascist and totalitarian" CTV production was part of a federal campaign of repression that threatens civil rights through Canada.

They singled out in particular a federal bill that would empower police to open first-class mail legally, something they have been doing in violation of the Post Office Act for some years.

The league is distributing stamp-sized envelope stickers saying: "NON au vol du courrier par la GRC." (NO to theft of mail by the RCMP).

It said productions like the CTV show would "condition public opinion to an eventual blow against Quebec" while enabling police to attain two immediate objectives:

—To arrest individual rights while giving police more power. The mail-opening law, broadened police powers to bug and wiretap, and a tightened Immigration Act were given as examples.

—To justify increased federal spending on things such as Leopard tanks and arm the military "in case of real or apprehended civil insurrection." The league said the federal "arms of repression" — the armed forces, RCMP and prison system — are getting more money while other federal departments find their budgets frozen.

The league has launched a campaign called Operation Freedom, which it said was necessary in Quebec because three French-language daily newspapers have been closed by strikes, creating "a vacuum of information." Furthermore, the federal government had used "a judicial bludgeon" to shut down a provincial inquiry into police wrongdoing.

The league, only public interest group to have an observer before a federal royal commission into RCMP wrongdoing, said it is fruitless to hope the royal commission will do anything to "expose the truth of the crimes of the RCMP."

The league is mailing a tabloid on the situation to 500 groups in Quebec and has invited them to send it examples of police wrongdoing.

It has also appealed for financial support, saying it hasn't received its 1977 grant from the state secretary's department, perhaps because of its position on the RCMP.

EARTHFORCE WON'T GO

ST. JOHN'S, Nfld. (CP) — Paul Watson says he has abandoned the idea of leading a crew of protesters from his Earthforce group to the seal hunt opening off northern Newfoundland March 10.

"It looks like just another media circus shaping up and I don't want to get involved," Watson said Tuesday in a telephone interview from Vancouver with The Canadian Press.

ANTI-UNION DENIAL

OTTAWA (CP) — The Canadian Association of Broadcasters hotly denied Tuesday that the private broadcasting industry "is an industry composed of anti-union attitudes."

Officials of the association, appearing before the Commons labor committee, took issue with Labor Minister John Munro's suggestion that the private broadcasting industry breaks unions by dragging out negotiations.

But under questioning from Ursula Appolloni (L—York South), another association official told the committee that about 20 employees of Lethbridge television station CJOC-TV have been on strike for 2½ years in a bid to get a first contract.

Mrs. Appolloni told the association: "I think a 2½-year strike is appalling."

CO-OP case lot sale

GRADE 'A' GRAIN-FED BEEF T-BONE STEAK	2.09 lb.
SIRLOIN STEAK	1.89 lb.
Co-Op Country Morning WIENERS 1-lb. pkg.	69¢
DINNER SAUSAGE	lb. 1.09
WHOLE or SHANK HALF PICNICS Ready To Eat. lb.	99¢
SCHNEIDER'S 1-LB. PACK BACON	1.79
OLYMPIC BOLOGNA 16-oz. pack	99¢
FLETCHER'S MOCK CHICKEN 16-oz. pack	1.19
FLETCHER'S Ready To Eat. COTTAGE ROLLS	lb. 1.89

FRESH UTILITY 5-9 lbs. TURKEYS 89¢ lb.

50¢ EA. SCHNEIDER'S Mix or Match MINI DELI, 4 oz. CORNED BEEF, 3 oz. LUNCHEON MEAT, 6 oz. SANDWICH SPREAD

NON-MEMBERS INQUIRE ABOUT OUR 3-WEEK SHOPPING PASS

SIZE 14 PINEAPPLE ea.	75¢
LOCAL MUSHROOMS lb.	98¢
CANADA No. 1 MEDIUM ONIONS	3 lbs. 29¢
CANADA No. 1 LETTUCE ea.	37¢
SUNKIST ORANGES 180 size	20 for 1.00
BROCCOLI lb.	49¢

FROZEN FOOD

Co-Op 12½ oz. ORANGE JUICE	69¢
Co-Op 2 lb. FANCY PEAS	79¢
Co-Op 2 lb. FANCY KERNEL CORN	79¢
Co-Op 5s BREAD DOUGH	1.15

FAMILIES THAT JOIN THE CO-OP BEFORE APRIL 29th HAVE AN OPPORTUNITY TO ENTER THEIR NAME FOR A SHOPPING SPREE.

Co-Op 10-oz. Stems and Pieces MUSHROOMS	tin 57¢	Case of 24 13.11
Co-Op Fancy 12 oz. KERNEL CORN / Co-Op Fancy 14 oz. ASSORTED PEAS (MIX OR MATCH)	3 for 1.00	CASE OF 24 8.05
Co-Op 7½ oz. PINK SALMON	85¢ tin	CASE OF 48 40.00
Co-Op 6½ oz. LIGHT CHUNK TUNA	69¢ tin	CASE OF 48 33.10
CO-OP 10 oz. SOUPS TOMATO OR VEG. (MIX OR MATCH)	5 for 1.00	CASE OF 48 9.50
CO-OP SODA CRACKERS Salted or Plain. 2-lb. box	1.20	
Co-Op 7¼ oz. MACARONI AND CHEESE	4 pkgs. 1.00	CASE OF 48 11.75
Co-Op 2 LB. CUT MACARONI or LONG SPAGHETTI	65¢ pkg.	CASE OF 12 7.65
Co-Op 32 oz. TOMATO KETCHUP	1.25	
Co-Op 48 oz. TOMATO JUICE	tin 59¢	CASE OF 12 6.99
Co-Op 16 oz. EVAPORATED MILK	2 for 77¢	CASE OF 48 18.25
Co-Op 5-LB. POWDERED MILK	Bag 3.59	CASE OF 6 20.50
Co-Op 3-LB. Colored MARGARINE	pkg. 1.22	CASE OF 12 14.35
Co-Op 14 oz. PINEAPPLE CRUSHED, SLICED, CHUNKS	tin 45¢	CASE OF 24 9.89
Co-Op 14 oz. FANCY PEACHES	2 for 83¢	CASE OF 24 9.99
Co-Op 1-LB. Regular, Fine, Whole Roast COFFEE	per lb. 3.29	
Co-Op 48 oz. PEANUT BUTTER	tin 2.07	CASE OF 12 24.13
Co-Op 2 lb. CHEESE SLICES	pkg. 2.99	
Co-Op 2 LB. PROCESSED CHEESE SPREAD	jar 2.59	
Co-Op 200s FACIAL TISSUE	box 55¢	CASE OF 36 19.80
Co-Op 4-Roll Pack BATHROOM TISSUE	pkg. 85¢	CASE OF 24/4 19.91
Co-Op 2s PAPER TOWELS	pkg. 95¢	CASE OF 18/2s 16.90
Co-Op 128 oz. LIQUID BLEACH	79¢	CASE OF 6 4.25
Co-Op 64 oz. LIQUID DETERGENT	1.93	
Co-Op 128 oz. FABRIC SOFTENER	1.33	

HARDWARE DEPARTMENT

Co-Op HD7 MOTOR OIL SAE 10-30 Grade	19.00
SAE 30 GRADE CASE OF 24	17.50
FRAM OIL FILTERS Most Popular Sizes. Ea.	1.60
Co-Op LIGHT BULBS 60s, 100s Pack of 2	39¢
CASE OF 24	4.88
LOFTS GARDEN SEEDS Reg. 35¢ pkg. SPECIAL	3 pkgs. for 35¢

STORE HOURS: Sunday-Monday CLOSED, Tuesday-Wednesday 9:00-6:00, Thursday 9:00-9:00, Friday 9:00-6:00, Saturday 9:00-5:30

Non Members please inquire about our shopping pass

CO-OP

PENINSULA CONSUMER SERVICES CO-OPERATIVE

2132 Keating X Road, Central Saanich Phone 652-1188

Become a Member-Owner and join in on the SAVINGS

"WHERE EVERYDAY LOW PRICES MAKE THE DIFFERENCE"

GOOD SOUND BUYS

CIZEK

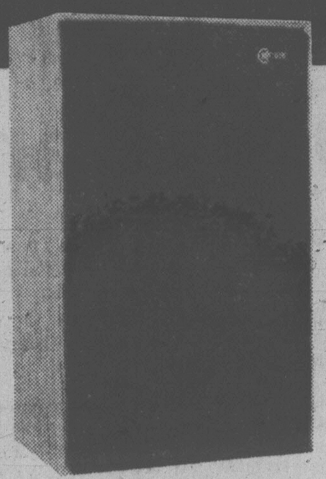

Shelve It. CIZEK has subtracted inches from the size, but not dimensions from the clear, bold Cizek sound. The MODEL #2 has a power handling capability of 15 to 150 watts per channel. Its full range 2-way acoustic suspension loudspeaker that yields a frequency curve from 38Hz to 18Hz. And its tidy little price is just

$189

Cerwin-Vega!

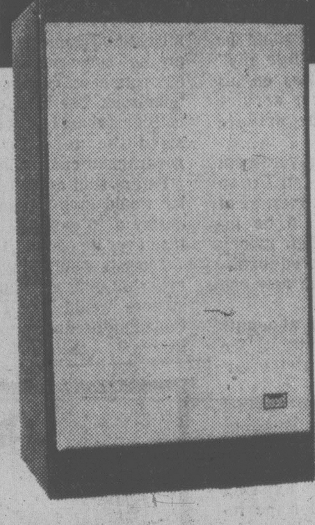

Energy. The CV H10 is part of the CV High Energy Design Series. It's an affordable speaker with performance qualities matching more expensive systems. In fact it's built with the same components as the higher-priced CV speakers: oversized magnets, die-cast frame woofers with low colouration dhorm tweeters, optimally matched with complimentary crossovers.

High efficiency	(92 B/Watt/m)
Power Capacity	25 RMS
Frequency Response	38 Hz-20kHz ± 4.0 dB

$99

5 Year Guarantee

UNITRON

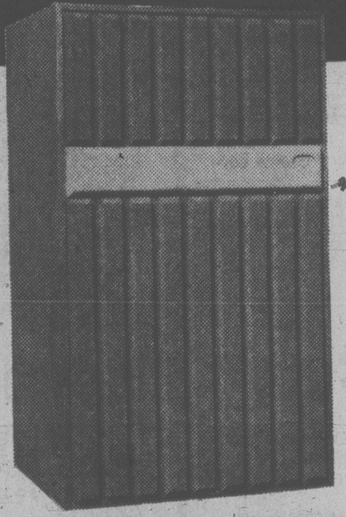

3 ways. The UNITRON 88 Speaker is a 3-way system. It features a 12 inch woofer, and a high-frequency level control for the tweeter which can be used to compensate for less than desirable room acoustics. The UNITRON 88 has a built-in protection circuit that protects both the amplifier and the speaker. It can be driven with a minimum of 10 and a maximum of 60 watts. Its frequency response is 28-22,000. This exceptional speaker is exclusive to MILLERS, and comes in a handsome walnut veneer cabinet. The price?

$199 EACH

INFINITY

Proof.
The INFINITY Qa proves what we always knew about things in small packages. It has the same advanced technology as the larger, much more expensive Infinity speakers. And the same exclusive EMIT™ electromagnetic induction tweeter, and Q-woofer.™ The tweeter achieves 32,000Hz with extraordinary power and wide dispersion, and the woofer delivers a clean, solid 42Hz at the bottom. The Qa will take as little as 15 or as much as 150 watts per channel. The proof is in the listening . . . and the price.

$199 EACH

UNITRON

Very Camp.
This small wonder will change life in your camper, van, office, or any place you want to put a small sound powerhouse. It takes input power from 30 watts to 50. It's beautiful and it's exclusive to MILLERS at just

$99 EACH

Millers
#1 MUSIC

726 Yates Mall
Open till 9 Friday
388-6295

VANCOUVER • VICTORIA • EDMONTON • CALGARY

5 YEAR GUARANTEE
[illegible]
SPEAKER EXCHANGE
[illegible]
CARTRIDGE REBATE
[illegible]
RAINCHECKS
[illegible]
FINANCING
[illegible]

SHOP BY MAIL
HOW TO ORDER
Circle items you want in this ad. Mail the ad back to us. Simple.
ADD 75c PER ITEM
It pays for postage and handling (B.C. residents add 7% sales tax.)
THEN DO THIS
Send cheque or money order, including your name, address and phone number to
MILLERS MAIL ORDER
782 Granville Mall, Vancouver V6Z 1J6
CHARGE CARDS
To use your Chargex or Master Charge, give us your card number, expiry date and your signature

Economic Figures Shake Government

OTTAWA (CP) — Government and opposition finance spokesmen alike reacted with disappointment Tuesday to latest figures showing the national economy grew in 1977 by a relativesly-poor 2.6 per cent.

But they had differing views of the future, with Finance Minister Jean Chretien saying growth in 1978 should top five per cent while Progressive Conservative and New Democratic Party spokesmen said the government is living in "a fool's paradise."

The 2.6-per-cent rate which takes inflation into account, was one of the poorest in recent years. It compares with 4.9 per cent in 1976 and 1.1 per cent in 1975 but is well below the potential long-term rate estimated by economists at about four to five per cent annually.

Statistics Canada said in publishing the figures — measured by the gross national product (GNP) — that international demand for Canadian-produced goods was the major strength of the 1977 economy. Exports accounted for about two-fifths of the real growth.

But opposition politicians warned that a cloudy economic outlook in the U.S. this year could upset the Canadian apple-cart. The U.S. takes about 70 per cent of goods exported from this country and some economists are predicting a downturn in the economy there.

Political spokesmen on both sides of the Commons appeared startled Tuesday by figures showing real growth in the final quarter of last year was only 3.2 per cent. The actual GNP, counting total output of goods and services, was $215 billion.

Chretien said he was "a little disappointed" with the figures.

"It's a little less than I was led to expect by my advisers," he said, although he noted that performance in the second half of the year was better than in the first.

Last week in the Commons, Chretien said growth in the second half of 1977 would be about five per cent. A five-per-cent rate is the minimum required to dent the country's jobless total, now about one million.

The government has also set an annual average growth target of 5.5 per cent over the years to 1981.

Sinclair Stevens, Conservative finance critic, said he was "damned disappointed."

Stevens said Canada's prospects for 1978 appeared devastating if the country had to depend for growth upon exports to the U.S.

RCMP 'SET UP' FBI INFORMER: TORY

OTTAWA (CP) — Conservative Elmer MacKay said Tuesday the RCMP security service had FBI informer Warren Hart deported, then smuggled him back into Canada as a "set-up" to give them control over him.

MacKay (Central Nova) told reporters there appears to have been some "extraordinary" dealings between the RCMP and the immigration department that may have been irregular or even illegal.

But Solicitor-General Jean-Jacques Blais said later he is satisfied there was nothing unusual in the way the RCMP brought Hart into the country.

He told reporters the RCMP's use of an FBI informer to infiltrate radical groups across the country was in accordance with procedures approved by the director-general of the security service and the commissioner of the RCMP.

Both men commented after MacKay had asked in the Commons for details on the involvement of the RCMP and the immigration department in Hart's movements.

Hart was deported in December, 1971, but was working for the RCMP in Canada from 1971 to 1975. MacKay said his passport shows he was admitted to Canada as a visitor in December, 1975, with permission to stay for a year. He was deported again in 1976.

Immigration Minister Bud Cullen acknowledged Monday the immigration department left Hart alone after it discovered he was in Canada illegally because of his RCMP connections.

Hart "was set up," MacKay said.

"He was deported and then allowed in at leisure and any time he didn't suit the authorities, he could be kicked out."

Hart said in documents released by MacKay the RCMP had him deported in 1971 along with radical Roosevelt Douglas — convicted in connection with the 1969 riot at Sir George Williams University in Montreal — to maintain his cover.

SHOP WISE
5124 CORDOVA BAY RD.
MON.-TUES.-WED.-THURS.-SAT. 9-6
FRI. 9-9 SUNDAY 11-6
BEST FOOD BUYS!
Prices Effective Thurs., Mar. 2 - Wed., Mar. 8
We Reserve the Right to Limit Quantities

GRADE "A" BEEF RIB STEAK 1.69 LB. THUR. to SUNDAY ONLY
SCHNEIDER'S COUNTRY MAPLE COOKED HAM 6-oz. Pkg. 99¢
SCHNEIDER'S LIVER CHUBS 4 VARIEITES 8-oz. Pkg. 2/89¢
SWIFT'S PREMIUM No. 1 BACON 1 Lb. Pkg. 1.59
FRESH OX TAIL Lb. 49¢ THUR. to SUNDAY ONLY
MEATY SHORT RIBS Lb. 79¢
DIAL BAR SOAP 6's PKG. PERSONAL SIZE 1.79
CASHMERE BATHROOM TISSUES 4-ROLL PKG. 75¢ Thurs. to Sun. Only
TENDERFLAKE LARD 1 Lb. Pkg. 59¢
KRAFT CHEESE SLICES 2-Lb. SINGLES Pkg. 2.89
PAMPER CAT FOOD 6.5 oz. Tin 5/1.00
KRAFT MACARONI & CHEESE DINNER 7¼-oz. PKG. 3/79¢
CANADA NO. 1 FRESH CUCUMBERS 2 for 45¢
56's SNOBOY TEXAS GRAPEFRUITS PINK OR WHITE 10/1.00
CANADA NO. 2 white rose POTATOES 15-Lb. Bag 89¢
BOUNCE FRABIC SOFTENER SHEETS 20's Pkg. 95¢
HUNT'S TOMATO PASTE 5½-oz. Tin 3/89¢
HUNT'S TOMATOES CRUSHED, WHOLE OR STEWED 14-oz. Tin 2/79¢
HUNT'S TOMATO SAUCE 14-oz. Tin 2/75¢

Woolco
Winter relief!
25% OFF
on all ladies' spring coats*
Prices effective 'til March 4th.
Regular: $25 to $59.87
SALE: $18 to $44
for your shopping convenience
Woolco
6 1234 5678 901
CLAIRE ROY
* This special offer does not include leather and suede coats or jackets

Woolco DEPARTMENT STORES
A DIVISION OF F. W. WOOLWORTH CO. LTD.
Town and Country Shopping Centre
Douglas Street and Saanich
Personal Shopping only, please!
Store Hours: Monday to Saturday
10 a.m. to 10 p.m.
ENJOY THE RED GRILLE
FROM LIGHT SNACKS
TO MEALS...

U.K.-U.S. Fare Battle Cancels Inaugural Flight

WASHINGTON (Reuter) — A British-U.S. dispute over transatlantic air fares has caused Braniff Airways to cancel its inaugural flight to London today and prompted U.S. threats of retaliatory action against a British carrier.

Braniff said the deadlock over fares was responsible for calling off its maiden flight on the London-Dallas route, awarded under terms of a new British-U.S. air treaty.

The two countries are at odds over proposed cheap fares for the routes, with Britain demanding higher rates than the U.S. Civil Aeronautics Board (CAB) has been willing to accept.

If the dispute is not settled amicably, the United States most likely will close a parallel service by British Caledonian Airlines started in December between Houston and London.

The Dallas-London, Houston-London routes were authorized last summer under the so-called Bermuda II agreement, which revised a 30-year-old aviation pact regulating routes, capacity and fares across the North Atlantic.

Long-standing differences on fares surfaced again when Braniff last month asked for authority to charge only $349 for a round-trip stand-by fare on the Dallas-London service it planned to begin today.

The British Civil Aviation Authority refused to allow this and said the minimum fare must be $409, bringing the Dallas route into line with fares to other U.S. cities from London.

But the CAB, which authorized the $349 fare, dug its heels in at a meeting Monday and said Braniff could only begin services at the low rate. It said that it would take retaliatory action if Britain did not agree to the fare structure.

The CAB was reported Tuesday to have recommended to President Carter that the British Caledonian service to Houston be suspended if Britain continues to balk at the proposed Braniff fares.

British officials say the discount fares are still in the experimental stage and should not be broadened without further study.

The dispute now will have to be resolved between the two government in a negotiating procedure established by the agreement.

VICTIM RANSOMED

BOLOGNA, Italy (AP) — Kidnappers released the owner of a large shipping company in Bologna today after his family is reported to have paid a ransom of about $500,000.

Giovanni Fagioli, 63, was freed in front of the railway station and telephoned his family. He was abducted Feb. 8 and was the first of six persons kidnapped so far this year to be released.

Kidnappers grabbed 72 persons in Italy last year.

N-Bomb, Cancer Link 28%

WASHINGTON (AP) — Reports received so far from people who say they witnessed nuclear atmospheric tests indicate a cancer rate about 28 per cent higher than normal, says a U.S. government cancer research specialist.

The Defence Nuclear Agency said Tuesday that of 13,460 persons who have called a toll-free number to report they were witness to a nuclear test, 277 said they were suffering from some form of cancer.

The research specialist, who declined to be identified, said this equals 2,052 cancer cases per 100,000 persons, while the normal cancer rate for the same age group, between the ages of 40 and 44, would be about 1,600 cases per 100,000 persons.

"There was definitely an increased risk there," said the researcher.

Strong Opposition To New Coal Pact

CHARLESTON, W.Va. (AP) — Thousands of coal miners are getting their first look at a proposed contract today as leaders of the United Mine Workers (UMW) present details of the pact at coalfield rallies and on radio and television.

But opposition to the pact continued to crop up.

About 400 representatives of union locals in Virginia's District 28 heard top district officials say late Tuesday they would not vote for the settlement to end the coal strike, now in its 86th day.

"A lot of it is old language identical to the 1974 contract," District 28 president Ray Marshall said.

Earlier in the week, local presidents in District 6 voted 30 to 0 in an informal poll to recommend against ratification. Sixteen local presidents were absent for that vote.

The pact, which covers 160,000 miners, provides for a 37-per-cent increase in wages during three years.

It also would allow penalties for leaders of wildcat strikes and revamp the union's health benefits plan by requiring miners to pay up to $700 in medical bills. Until the middle of last year, the union took care of all health bills.

Under the union's constitution, district officials must take the contract to the coalfields and explain it to the membership.

Three important explanatory meetings were scheduled today. Local union leaders from southern West Virginia's districts 17 and 29—the two largest in the union—scheduled meetings, as did District 6, which covers Ohio and a portion of northern West Virginia.

Two top officials in District 17 said they would urge ratification of the pact.

Union membership voting on the pact is not expected until Friday or Saturday, and local union leaders in West Virginia said the result will not be known until Saturday night.

Woolco

Laugh at the Rain In Rubber Boots!

These all-Rubber rain boots by 'Sport Master' keep feet dry in all weather. And Woolco has a pair for all the men and children in the family. Sanitized Cotton lining and anti-slip red soles. Black.

Children's Sizes 5-10 4^{47} pair

Youths' Sizes 11-13 4^{97} pair

Boys' Sizes 1-6 5^{97} pair

Men's Sizes 7-12 7^{44} pair

for your shopping convenience
Woolco
6 1234 5678 901
CLAIRE-ROY

'Bionic' Rain Boots for Girls and Boys

For the 'Six Million Dollar Man' or the 'Bionic Woman' in your family, Woolco has Rubber rain boots by 'Chex' in a style they'll love. Cotton fabric lining. Reinforced toe. Non-slip sole. Red and Blue. Sizes 5-3

Your Choice: 5^{97} pair

Prices Effective 'til Saturday, March 4, 1978 or While Quantities Last!

Stylish City Boots

Fashion blends with practicality in these sanitized Rubber boots by 'Sport Master' for Misses and Children. Cotton fabric lining. Non-slip sole. Black.

Children's Sizes 5-10 3^{97} Pair

Misses' Sizes 11-3 4^{77} Pair

Woolco DEPARTMENT STORES
A DIVISION OF F.W. WOOLWORTH CO. LTD.

Town and Country Shopping Centre
Douglas Street and Saanich

Personal Shopping only, please!
Store Hours: Monday to Saturday
10 a.m. to 10 p.m.

ENJOY THE RED GRILLE
FROM LIGHT SNACKS
TO MEALS...

IGA

At Colwood Corners
1860 Island Highway

Prices Effective
March 1, 2, 3, 4

We Reserve the Right to Limit Quantities

OPEN 9-9, INCLUDING SUNDAY

CENTRE CUT PORK CHOPS LB.	1^{59}
END CUT PORK CHOPS LB.	1^{19}
VEAL CHOPETTES LB.	89¢
SHANK END SMOKED PICNICS LB.	79¢
20-OZ. & UP CORNISH HENS EA. GRADE U	1^{49}
NEW ZEALAND LAMB LEGS LB.	1^{39}
MIRACLE WHIP SALAD DRESSING 32 OZ.	1^{19}
TIDE DETERGENT 5-LB.	2^{69}
HEINZ KETCHUP 32 OZ. JUG	1^{09}
HEINZ TOMATO SOUP 10-OZ. TIN, 5 FOR	89¢
IVORY LIQUID DETERGENT 1.5 LITRE	1^{99}
HUTTON'S CORNED BEEF 12-OZ. TIN	89¢
RICE BOWL LONG GRAIN RICE 5-LB. BAG	1^{69}
TETLEY TEA BAGS 144'S	3^{19}
LIBBY'S TOMATO JUICE 48-OZ. TIN	59¢
ROBIN HOOD CAKE MIXES 17-OZ.	59¢
YORK RECONSTITUTED APPLE JUICE OR PINK GRAPEFRUIT JUICE 48-OZ. TIN	63¢
YORK BEANS WITH PORK OR WHOLE GREEN BEANS 14-OZ. TIN, 3 FOR	89¢
BOUNCE FABRIC SOFTENER SHEETS 20's	89¢
MAPLE LEAF LARD 1-LB.	59¢
CARNATION CANNED MILK 16-OZ. 3 TINS	1^{00}
IVORY SOAP BARS 4'S PERSONAL, PKG.	67¢
AUNT JEMIMA BUTTER FLAVOURED PANCAKE SYRUP 32-OZ.	99¢
ZINETTI LASAGNA 1-LB. PKG.	55¢
HUNT'S TOMATO PASTE 5½-OZ. TINS, 3 FOR	89¢
ZINETTI NOODLES 12-OZ. PKG., 3 FOR	79¢
FRESH CALIFORNIA BROCCOLI LB.	37¢
RED DELICIOUS APPLES HAILED GRADE, 4 LBS.	89¢
TEXAS WHITE OR PINK GRAPEFRUIT 10 FOR	1^{00}
FRESH LOCAL MUSHROOMS LB.	89¢

'RENEGADE' PALESTINIAN EXECUTED

BEIRUT, Lebanon (AP) — A "renegade" Palestinian was "executed" by a guerrilla firing squad Tuesday for "complicity" in the murder of a Palestine Liberation Organization official in Paris five years ago, the Palestine news agency WAFA reported.

The agency said Salim Hassan Qassem Abu Soboh "confessed that he had been in collusion with the Israeli intelligence service in the murder of Mahmoud al Hamshari."

Youths Saved from Cave Death

WATERLOO, Ill. (AP) — Five youthful cave explorers, trapped by underground water that rose to 10 feet in some places, were 12 hours from almost-certain death when rescuers found them, a doctor says.

Sodden, filthy and exhausted, the spelunkers were carried from Old Schoolhouse Cave on Tuesday, two days afer they embarked on what was to have been a six-hour excursion.

"If they were exposed 12 hours longer, I doubt that they would have survived," said Dr. Robert Schettier, who examined the explorers at St. Clement Hospital in nearby Red Bud.

But John Kloeckner, 18, Lisa Albrizzi, 18, Greg Berry, 22, Tony Nenninger, 20, and Michael Thompson, whose age is unknown, all of St. Louis, were in good shape when Schettler examined them.

"Skin, hands, knee joints are the main injuries," said Dr. Schlettier. "They are just plain scared."

Nenninger, suffering from shock, was in the worst condition, he said. All suffered from "exposure, dampness, cold and fear."

The five experienced spelunkers left a car parked on a farm near the cave Sunday. They went in, intending to travel its entire 4½ kilometres. When farmer Joseph Fruth saw that their car remained Sunday night where the group had left it, he called authorities.

"Most of the time we weren't moving," Berry said from a wheel chair at the hospital. "We just huddled up and tried to keep our body heat."

About halfway through the cave, "we hit some neck-high water," Berry said. Rising groundwater from a recent thaw blocked all routes of escape.

The five made their way to higher ground, and huddled in a foxhole-like depression about two feet deep.

With no food and a meagre supply of water and lights ruined by the water, the explorers waited for help.

On Tuesday morning, "for the first couple of hours we started hearing things, kind of our imagination."

"Every time we would, we'd all yell at one time for a response," Berry said. "And one time the response came back."

famous name blouses

Woolco

To top your skirts, to team with pants, the tunic blouse is just the thing to take the edge off winter. These flattering tunic blouses are made of 100% Polyester. **A. Printed V neck tunic** with contrast bottom, pointed collar and cuffs. Beige/Navy, Beige/Black, Beige/Brown, Navy/Red. Sizes 10-18. **B. Puff-sleeve tunic** with elastic bottom and neck line. Vista Blue, Rasberry Pink, Wheat, Navy. Sizes 10-18. **C. Striped tunic** with contrast collar and cuffs. Black, Brown, Navy, Red. Sizes 12-20. **D. Printed tunic with sash.** Elastic neck line and cuffs. Black, Navy, Brown, Navy/Red combinations. Sizes 38-44.

8.88 EACH
A
B
C
D
for your shopping convenience
Woolco
6 1234 5678 901
J R ROY

Woolco
DEPARTMENT STORES
A DIVISION OF F.W. WOOLWORTH CO. LTD.

Town and Country Shopping Centre
Douglas Street and Saanich

Personal Shopping only, please!
Store Hours: Monday to Saturday
10 a.m. to 10 p.m.

ENJOY THE RED GRILLE
FROM LIGHT SNACKS
TO MEALS...

GIANT DISCOUNT
P.D.Y. FOOD CENTRE
CRAIGFLOWER and TILLICUM
Prices Effective Mar. 1, 2, 3, 4
WEDNESDAY TO SATURDAY
WEEKDAYS 9 to 9 SUNDAYS 10 to 7
WE RESERVE THE RIGHT TO LIMIT QUANTITIES

ROBIN HOOD (LIMIT ONE BAG) FLOUR With $15 order or over. 20 LB. BAG 2.15
Grade 'A' CROSS RIB ROAST LB. .... 95¢
Grade 'A' CHUCK STEAK LB. .... 79¢
FROZEN UTILITY FRYING CHICKEN lb. 79¢
FROZEN UTILITY CORNISH HENS 16 TO 20 oz. .... 1.29 ea.
PORK STEAK lb. 1.19
BEEF LIVER Fresh LB. ...... 59¢
TETLEY TEA BAGS 144 Bags 3.19
NABOB TRADITION COFFEE 1-LB. Vacuum Bag 3.29
McCOLL PEANUT BUTTER 48-oz. tin 2.19
NABOB STRAWBERRY JAM 24-oz. tin 1.39
LIBERTY FLAVOUR CRYSTALS 14-oz. bag .... 79¢
AUNT JEMIMA PANCAKE MIX 1.75 Kg Bag 1.19
INSTANT CHOCOLATE QUIK 2-LB. TIN 1.99
CRISCO OIL 48-oz. jar 1.99
TREND AUTOMATIC DRIP COFFEE 1-lb. TIN 2.98
DELSEY BATHROOM TISSUE 4 ROLL PKG. 99¢
PAMPER All Varieties CAT FOOD 4 6-oz. tins .... 89¢
McCAINS FROZEN APPLE PIE 24-oz. PKG. .. 89¢
MEDIUM BULK CHEESE lb. 1.59
Snoboy Fresh BROCCOLI LB. .... 39¢
SUNKIST NAVEL ORANGES 180's 5 LBS. 89¢
GOLDEN RIPE BANANAS 3 LBS. 79¢
3-1

Britain's Recovery 'Won't Last'

LONDON (Reuter) — An independent research body today forecast only a short-lived recovery in Britain's economy this year.

"The picture which emerges is a rather gloomy one," said the National Institute of Economic and Social Research in its latest quarterly economic review. "We expect to see a brief and mild recovery this year followed by a return to sluggish growth and rising unemployment in 1979."

The institute suggests that Britain's annual inflation rate—now running at 9.9 per cent—will drop to eight per cent this year but rise again to 10 per cent next year.

It expects the jobless total to be around 1.4 million this year but to rise in 1979 to 1.5 million. The official unemployment figure for February was 1,508,674, or 6.3 per cent of the work force.

Britain's balance of payment surplus will rise to £1.29 billion ($2.79 billion Canadian) this year, but will show no further improvement next year, the report said.

Booms 'Just Planes'

HAMPTON, Va. (AP) — Mysterious booms heard in coastal areas recently are produced by a combination of shock waves from high-speed aircraft in unusual weather conditions, two government scientists said Tuesday.

Researchers Harvey Hubbard and Domenic Maglieri made their findings known after a study at the National Aeronautics and Space Administration's (NASA) Langley Research Centre.

The booms, to which some people have ascribed out-of-this-world origins, have been heard frequently in recent weeks up and down the East, West and Gulf of Mexico coasts.

Hubbard, chief of the Langley centre's acoustics and noise reduction division, and Maglieri, head of its noise control branch, said the cause is far less romantic, if not exactly down-to-earth.

"Besides the typical sonic boom that moves downward from the aircraft, there are other shock waves emanating from the top of the plane when it flies at transonic speeds," Hubbard explained.

Yet another variety of shock wave is created when a combat plane goes through air battle manoeuvres, he said.

Under normal atmospheric conditions, said Hubbard—who has researched sonic booms for more than 20 years—"top-side" shock waves dissipate as they head skyward.

But unusual weather conditions in most of the United States might reasonably force the waves back to earth, he said, creating noise sometimes heard as far as 320 to 480 kilometres from the point of origin.

Defiant Squatters To Fight

PHILADELPHIA (AP) — Members of an armed back-to-nature group have rejected Mayor Frank Rizzo's ultimatum to leave their barricaded headquarters and insist they will fight if police try to oust them after a nine-month standoff at the dilapidated building.

"We are going to give these people one more chance to come out," Mayor Frank Rizzo said Tuesday. Rizzo has given the group known as MOVE until Thursday morning to clear out.

"We can use tear gas, smoke gas, or we could drop a hornet's nest down the chimney," Rizzo said. "They've gotten away with this for so long because we are compassionate and we don't want to see anyone hurt."

"The only way police will enter that house is by walking over the dead bodies of MOVE members," group spokesman Delbert Africa said.

All members of the interracial group use the surname Africa. They say they are opposed to modern technology, including everything from toilets to soap.

TV Ad Hazard Hearings Set

WASHINGTON (AP) — The U.S. Federal Trade Commission (FTC) decided Tuesday to hold public hearings on whether to order a curtailment of television ads directed at children.

The commission ordered the hearings because of the FTC staff's concern that the ads, such as those featuring cartoon characters, lead to poor nutrition and tooth cavities.

Commissioner Paul Rand Dixon said the hearings present an opportunity to "obtain the views of a broad cross segment of industry and consumer representatives and seek more definitive answers to the questions that have been raised."

The commission staff, in a proposal made public last week, has recommended a ban on all TV advertisements directed at very young children.

Some ads directed at children under the age of 12 also would be banned under the FTC staff proposal. Those ads sell sugared products that the staff said are most likely to cause tooth decay. For permitted ads of other sugared products, the staff proposal would require that the ads be balanced by separate dental and nutritional messages.

PARK TALKING

WASHINGTON (AP) — South Korean businessman Tongsun Park was interrogated for five hours Tuesday about alleged Seoul's scheme to buy influence in the U.S. Congress. He told reporters later the atmosphere of the secret session was "very cordial and co-operative."

"I did my best to answer all the questions that were raised," Park said of the session marked by tight security.

One committee member, declining to be identified, described Park's opening testimony as "tedious (with) no surprises."

Chief committee counsel Leon Jaworski told reporters that "things went off according to plan today. We're making the type of progress we had anticipated."

Woolco Spring Clean-up

A WOOLCO STANDOUT SPECIAL

Save $4! Adjustable Steel Ironing Table
Adjusts up to 36" high for your convenience! Has 4 legs for four-point floor contact: for stability. All-steel construction; wipe clean baked Enamel finish. 14" x 54".
Available: pad and cover set: two layer pad & 'Wearex' cover each 3.99
Reg. Woolco Price: each 16.97
WOOLCO SALE PRICE:
12.97 each

'Big Bully' for Garbage
Let this giant take care of your household trash! Holds up to 18 imperial gallons of garbage. Easy to clean out and wash. Made of Polyethylene. Round with side handes. Green.
9.99

Prices Effective 'til Saturday March 4, 1978 or While Quantities Last!

Save 5.99
'CGE' Canister with Accessories
The easy moving 'swivel'top' canister vacuum cleaner! Steel construction with protective wrap-around Vinyl bumber guard. Comes complete with rug/floor tool, upholstery nozzle, dusting brush, crevice tool, crush-proof hose, 2 disposable bags and a removable cloth bag.
Guarantee: 1 year parts, labour and service
Reg. Woolco Price: each 64.99
Woolco Sale Price, each
$59

Angler Broom Great helper! each 2.97
Squeeze Mop From 'o' Cedar'. each 4.77
Squeeze Mop Refill each 1.47

S.O.S. Pads
Scrubs out grimed-in dirt in pots and pans. Sold in boxes.
3 boxes 1.43

Household helper 'Javex' Bleach
It's a fast-selling bleach. 128 oz.
each .99

Rubber Gloves to Protect Busy Hands
A pair for every housewife or handyman! S-M-L.
pair .87

Toilet Bowl Brush and Holder Set
Replacement brush.
set 2.47

54" Garment Bag in Wipe clean Vinyl
Storage to help you keep organized!
each 3.73

Shoe Storage Bag
Find what you want at a glance! Vinyl.
each 3.93

Fur Coat Storage Bag in Cotton
Protects other coats as well.
each 5.93

Corrugated Storage Boxes
24½"x13"x10½" Solid shade.
Each 2.47
Patchwork Print
each 2.93

Corn Brooms
Wood handle. Cleans indoors or out.
each 2.77

Seafoam Sponges in Packages of 12
12 jumbo-sized in package. Assorted shades.
pkg. 1.07

Handy Household Pail & Sponge Set
Contains 7 sponges in assorted sizes.
set 1.43

'Woolcrest' Clothes' Pins in Hardwood
Rust resistant metal spring. 60 per package.
pkg. .97

Polyurethane Foam Slabs Non-allergenic
45"x20"x2" each 2.25
60"x24"x2" each 3.50
72"x48"x3" each 14.00
72"x24"x3" each 7.50

Metal Waste Baskets
Practical for den, kitchen or kids' room. 16-quart size and stands 14½" tall. "Pepsi" or "7-up" designs.
4.47

for your shopping convenience
Woolco
6 1234 5678 901
CLAIRE ROY

Special Purchase on Lightweight Upright Vacuum!
With triple action cleaning power: it beats, as it sweeps, as it cleans! Adjustment dial for different jobs: Low, Normal, High or Shag Pile. 5½" high hood; furniture guard.
1-Year Parts and Labour Warranty
69.99

GS REGINA
Exclusive to Woolco!
Handy 'Electrikbroom'
Ideal for quick jobs. Features rug pile dial with 3 settings: high, medium, low: shag, broadloom or tiles and bare floors. Convenient dirt cup; lightweight; stores easily. Red.
1-Year Parts and Labour Warranty
36.99

Woolco DEPARTMENT STORES
A DIVISION OF F.W. WOOLWORTH CO. LTD.
Town and Country Shopping Centre
Douglas Street and Saanich
Personal Shopping only, please!
Store Hours: Monday to Saturday
10 a.m. to 10 p.m.
ENJOY THE RED GRILLE FROM LIGHT SNACKS TO MEALS...

386-2121
Monday through Friday 8 a.m. to 6 p.m.
Saturday 8 a.m. to 5:30 p.m.

CLASSIFIED ADVERTISING

Vancouver Island's Largest Shopping Centre in Print

386-2121
Monday through Friday 8 a.m. to 6 p.m.
Saturday 8 a.m. to 5:30 p.m.

CLASSIFIED ADVERTISING RATES

All rates quoted are for insertion in both the Daily Colonist and Victoria Times.

Single Paper rates available on request.

REGULAR CLASSIFIED LOCAL RATE PRIVATE PARTY ONLY

10 word minimum
1 or 2 days
13c per word per day
3 to 5 consecutive days
11c per word per day
6 consecutive days or more
9c per word per day

All real estate, mobile home, rental and business advertising is considered to be commercial advertising and will be charged for accordingly.

REGULAR CLASSIFIED LOCAL RATE COMMERCIAL ADVERTISING

10 word minimum
1 or 2 days
16.5c per word per day
3 to 5 consecutive days
13.5c per word per day
6 or more consecutive days
11.5c per word per day

SEMI-DISPLAY LOCAL RATES

Any advertisement which varies from 6 pt. regular classified style shall be considered semi-display
14 agate lines per column inch
1 or 2 days
60c per agate line per day
3 to 5 consecutive days
54c per agate line per day
6 or more consecutive days
48c per agate line per day

NATIONAL AND OUT OF PROVINCE RATE

Regular Classified 18c per word
Semi-Display 70c per agate line
14 agate lines per column inch

BIRTH NOTICES

Up to 30 words $3.50
Each additional word 13c

DEATH NOTICES, MEMORIAL NOTICES AND CARDS OF THANKS

51.50c per count line per day
3 consecutive days
45c per count line per day

PRIVATE BOX NUMBERS

$3.00 except Help Wanted Advertisement, $4.75 which includes a Position Filled Advertisement.

Contract rates for local businesses available on request.

CLASSIFIED ADVERTISING COPY DEADLINES

REGULAR CLASSIFIED advertising may be placed in The Daily Colonist up to 5 p.m. the day prior to publication and in the Victoria Times up to 6:00 p.m. the day prior to publication.

SEMI-DISPLAY advertising may be placed in The Daily Colonist up to 12 noon the day prior to publication and in the Victoria Times up to 4 p.m. the day prior to publication.

CLASSIFIED SERVICE FOR DUNCAN COWICHAN VALLEY AND CHEMAINUS

Classified Ads phoned in to our Duncan office before 3:30 p.m. will appear in the following day's papers.

746-6181

TERMS OF PUBLICATION

F.P. Publications (Western) Limited shall not be liable for non-insertion of any advertisement beyond the amount paid for such advertisement.

In the event of error occuring the liability of F.P. Publications (Western) Limited shall not exceed the charge for the space actually occupied by the item in question.

All claims on error in publication shall be made within 12 hours thereafter and if not made shall not be considered. No claim will be allowed for more than one incorrect insertion not for errors not affecting the value of advertisement.

All estimates of cost are approximate. Advertisers will be charged with space actually used.

All advertising copy will be subject to the approval of the Victoria Press, who reserve the right in its sole discretion to classify, reject or insert copy furnished.

All advertisements must comply with the British Columbia Human Rights Act. This act states no advertisement may state or imply a preference, limitation or specification on the basis of an applicant's race, religion, colour, marital status, ancestry, place or origin, age, or sex (unless the matter relates to the maintenance of public decency AND prior approval has been obtained through the Human Rights Branch).

While every endeavor will be made to forward replies to box numbers to the advertiser as soon as possible, we accept no liability in respect of loss or damage alleged to arise through either failure or delay in forwarding such replies, however caused, whether by negligence or otherwise.

NOTICE OF COPYRIGHT

Full complete and sole copyright in any advertisement produced by F.P. Publications (Western) Limited is vested in and belongs to F.P. Publications (Western) Limited, provided, however, that copyright IN THAT PART AND THAT PART ONLY of any such advertisement consisting of illustrations, borders, signatures or similar components which is, or are, supplied to Victoria Press by the advertiser in the form of reproduction proofs, veloxs, engravings, etc., and incorporated in said advertisement shall remain in and belong to the advertiser.

BUSINESS OFFICE HOURS

Monday to Friday
8:30 a.m. to 5 p.m.

Mailing Address:
Victoria Press
P.O. Box 300
Victoria, B.C.
V8W 2N4

PHONE DIRECT
386-2121
TO PLACE YOUR CLASSIFIED ADVERTISEMENT

CLASSIFICATION INDEX

VITAL STATISTICS
1 Births
8 Cards of Thanks

THE FOLLOWING SEVEN CLASSIFICATIONS ON THE LAST PAGE OF CLASSIFIED
305 Deaths and Funerals
308 Cards of Thanks
309 In Memoriams
310 Funeral Directors
311 Monumentals
312 Florists
313 Miscellaneous

NOTICES
14 Announcements
15 Coming Events and Meetings
16 Catering, Banquets and Reception Rooms
17 Restaurants
18 Places to Visit
20 Lost and Found

EMPLOYMENT
21 Help Wanted — General
22 Office Help
23 Skilled Trades
24 Sales Persons and Agents
25 Teachers
26 Part Time—Temporary Help
28 Employment Service
30 Situations Wanted

BUSINESS SERVICES AND DIRECTORY
36 Business Services and Directory

PERSONAL SERVICES
38 Travel
33 Bands, Musicians and Orchestras
34 Pre-Recorded Music
40 Business Personals
43 Dancing
42 Education
71 Music Teachers
39 Personals
32 Trade Schools

MERCHANDISING
83 Aircraft
117 Antiques and Arts
78 Bicycles
80 Boats and Marine
65 Building Supplies
93 Cameras, Supplies and Photo Finishing
127 Chicks, Poultry, Hatching Eggs, Supplies
101 Childrens Miscellaneous
135 Farm Implements
60 Fuel
97 Furniture
120 Garden Supplies
99 Groceries, Meats and Produce
130 Heavy Equipment and Machinery
128 Livestock, Supplies and Events
100 Miscellaneous for Sale
103 Miscellaneous Wanted
109 Miscellaneous to Rent
77 Motorcycles
70 Musical Instruments
125 Pets and Supplies
96 Ranges, Stoves and Furnaces
92 Sporting Goods
115 Swaps
63 Timber
98 TV, Stereo, Radio Sales and Service
112 Wanted to Rent, Miscellaneous
116 Coins and Stamps

AUTOMOTIVE
155 Automobile Financing and Insurance
164 Auto Body and Painting
162 Auto Repairs, Service and Towing
168 Campers, Trailers and Motor Homes
166 Cars and Trucks Wanted
150 Cars for Sale
151 Sports, Import Cars
148 Lease Vehicles
169 Mobile Homes and Parks
149 New Car Directory
160 Parts, Accessories
158 Tires
154 Trucks, Buses and Vans
156 U-Drive and Auto Washing

ACCOMMODATION
185 Convalescent and Rest Homes
175 Hotels
178 Summer Homes, Cottages and Resorts
181 Tourist Accommodation

RENTAL
201 Apartments to Rent, Furnished
200 Apartments to Rent, Unfurnished
202 Furniture to Rent
203 Apartments Wanted
206 Duplexes to Rent
207 Duplexes Wanted to Rent
215 Halls, Warehouses, Stores and Offices to Rent
197 Housekeeping Rooms to Rent
199 Housekeeping Rooms Wanted
211 Houses to Rent, Furnished
210 Houses to Rent, Unfurnished
212 Houses Wanted to Rent
190 Room and Board
191 Room and Board Wanted
193 Rooms to Rent
194 Rooms Wanted
204 Shared Accommodations

FINANCIAL
155 Automobile Financing and Insurance
233 Mortgage Loans and Insurance
234 Mortgages for Sale
230 Personal Loans and Insurance
235 Wanted to Borrow

REAL ESTATE
280 Acreage for Sale and Wanted
240 Business Opportunities
241 Business Opportunities Wanted
247 Commercial or Industrial Properties
258 Condominiums
259 Townhouses
253 Country Homes and Properties
270 Exchange Real Estate
290 Farms for Sale and Wanted
263 Garages for Sale, Rent, Wanted
293 Gulf Island Properties
250 Houses for Sale
265 Houses Wanted to Buy
295 Listings Cancelled
268 Listings Wanted
271 Lots for Sale
294 Mainland and Out-of-Province Properties
273 Property for Sale
274 Property Wanted
244 Revenue Property
245 Revenue Properties Wanted
285 Up-Island Properties
256 Waterfront Properties

SUBSCRIPTION RATES

Wherever carrier service is maintained, $4.00 per month.

By mail — Vancouver Island and Gulf Islands, $5.00 per month, $14.50 per 3 months, $28.00 per 6 months, $55.00 per year. Rest of Canada, $6.00 per month, $17.50 per 3 months, $34.00 per 6 months, $66.00 per year.

Outside Canada, $16.00 per month, $192.00 per year.

BY MAIL
Saturday Times Only
Sunday Colonist Only

Canada, 50 cents per copy, $25.00 per year.

Outside Canada, 75 cents per copy, $37.50 per year.

CIRCULATION REPRESENTATIVES

Duncan, Chemainus—Mr. HILTON HOLT 746-6181
Nanaimo 753-2766
Lake Cowichan 749-6206

United States Representatives
LANDON ASSOCIATES INC.
New York, Chicago, Southfield, Atlanta, Boston, San Francisco, Los Angeles, Philadelphia, Rochester, Cleveland, Charlotte, Cincinnati, Syracuse, Hamburg, Williamstown, Clinton, Memphis, Levittown, Raleigh.

PAGE REPRODUCTIONS OR MICROFILM COPIES OF COMPLETE PAPERS AVAILABLE FOR ALL PAPERS PUBLISHED
PHONE 382-7211, LOCAL 276

1 BIRTHS

EVANS — Born to Dan and Laureen, a son, Michael James Alexander, 8 lbs. on Feb. 21, 1978. A brother for Christopher and a grandson for Mr. and Mrs. L. D. Main and Capt. and Mrs. H. Evans. Special thanks to Dr. S. Peck and Kerry Campbell. (Insured).

SUTHERLAND — Born to Art and Ardele, a boy, Daniel Richard, 6 lbs. 6 ozs., on Feb. 23rd, 1978. A brother for Linda. Thanks to Dr. B. A. Heal and maternity staff at Royal Jubilee Hospital.

DEATH and FUNERAL ANNOUNCEMENTS DIRECTLY FOLLOWING CLASSIFIED

14 ANNOUNCEMENTS

FOUNDED THE BROWNING Society in London 1881. Forming, under the Provincial Societies Act, The Robert Browning Co-Op Theatre and Social Club of Victoria, B.C. Photography, dances, slides, travel. Casa Guidi Fashions. Reasonable. Membership entry. Write Victoria Press, Box 269.

COWICHAN ESTUARY PRESERVATION Society is in need of funds. For $2 membership or a donation write Post Office Box 20, Khenipsen Road, R.R. 5, Duncan. V9L 4T6.

SOCIALIST PARTY OF CANADA Oak Bay Election volunteers required. 382-5927.

15 COMING EVENTS and MEETINGS

ATHLETIC
BINGO
WEDNESDAY
QUADRA AT PANDORA
Quadra Rec. Centre
Early Bird 7 p.m.
Regular Games
7:30 p.m.
Paying
$30 OR MORE
GAMES OF
$40—$50
$60—$100
20th GAME
$300
OVER $1500
IN PRIZES

LANSDOWNE'S
$2000
BINGO
Thursday, March 2
Admission and one card $1
Extra card 25c
No Game Less Than $50
Early Bird Games at 7 P.M.
Limited Seating
Pre-Sale of Tickets at
LANSDOWNE SCHOOL
1765 LANSDOWNE
598-3336
Feb. 2 Paid Out $2800

ST. JOSEPH'S
CHURCH HALL
745 W. BURNSIDE, 479-7413
BINGO
THIS WEEK
2 JACKPOTS
EVERY WEDNESDAY NIGHT
Early Bird Games — 7:00
25c A CARD, 5 FOR $1.00
20 REGULAR GAMES — 7:30
6 CARDS, $2.00
5 EXTRA GAMES
25c CARD, 5 FOR $1.00
LOTS OF PARKING
CONCESSIONS
BINGO

ESQUIMALT
COMMUNITY
SPORTS
BINGO
Early Bird Games, 7 p.m.
5 cards $1
Regular Games 7:30, 6 cards $2
Late Games, 5 cards $1
Free bus to town
ESQUIMALT LEGION
Admirals and Esquimalt Rd.
THURSDAY

FLEA MARKET
SANSCHA HALL, SIDNEY
Pat Bay Hwy. on Beacon Ave.
Thousands of useful items and treasures, old and modern, interest for all. Refreshments, bar.
Sunday, March 5, 9:30 a.m.
ADMISSION 25c
Reservations: 656-3082

SWAP 'N SHOP
This Sunday and every Sunday at the Tillicum Drive-In, 9:30 a.m. til 4:00 p.m. Sellers $4.00 — Buyers 25c.

16 CATERING, BANQUETS and RECEPTION ROOMS

GEORGE'S BAVARIAN
BANQUET FACILITIES
1021 Pandora 383-7121
INTERNATIONAL CUISINE
3 DINING ROOMS AVAILABLE
SMALL OR LARGE PARTIES
UP TO 150 SEATING CAPACITY
ENTERTAINMENT
AVAILABLE ON REQUEST

BLACK PRINCE CATERING (1976) Ltd., 655 Douglas St. 388-4488. For all your catering needs in our roof top Queens Reception Room or on your premises.

20 LOST and FOUND

REWARD. RETURN OF GIRL'S Mustang bike, blue and white, with blue and white seat, green paper carrier on front. Missing from Reynolds School. Urgently needed. 385-0758.

MISSING SINCE FEB. 21, YOUNG male chocolate point Siamese cat, Selwyn Rd.-Langford area. Much loved and missed. Reward. 478-2442 after 3:30.

LOST: JAN., LOBO, SHEPHERD-Lab, pointed ears, please return him, any information. Reward. 384-8328.

LOST GLASSES, NAVY FRAME, Feb. 20th, vicinity Blanshard and Yates. 477-4760.

LOST: LADIES GOLD WATCH between Eatons and The Bay. Reward. 592-2345.

LOST: EMERALD BROOCH. Bar. Finder please phone 383-2537. Reward.

LOST: VICINITY OF BAY AND Empress, male black and white cat, owner concerned. 382-1419.

FOUND: 2 LOB-EARED RABBITS Feb. 25 on Prospect Lake Rd. To claim phone 479-1526.

20 LOST and FOUND

LOST
RIDGID POWER
THREADER
REWARD
385-8221

LOST SMALL GRAY FEMALE cat, white on neck, lost Monday 27th. May have blue collar. Feltham-Fairburn area. "Ernie." Please phone 477-9277, 477-2513.

LOST: MALE NEUTERED Siamese seal point, Sunday, February 26, between Arnold and Richardson. Return to 453 Arnold Ave. Finder rewarded.

LOST, BUDGIE, GREEN, YELlow head, answers to "Peter" Shelbourne-McKenzie area 477-1523.

LOST—MAN'S DUMAL WRIST watch, without bracelet, vicinity Oscar St., excellent reward. 386-6252.

LOST — NEAR ENTRANCE TO Mt. Doug Park, roll of wire, 3 conductor, 250' long. Reward. 477-4428 after 6.

LOST: BROWN DRESS SHOES IN vicinity of Jeans Island Rd., Lochside, Saanichton. 383-4101 or 652-3610.

LOST — LADY'S SILVER watch, down town, Tuesday, between 11:30 a.m. and 3 p.m. 479-9452 and 388-3537.

LOST: FEMALE BEAGLE, brown, black and white in colour, answers to Dixie. Colwood-Metchosin area. 478-1896.

LOST: EYE GLASSES IN CLIP case, new, Oak Bay and Wilmot. Please call 598-8518.

21 HELP WANTED GENERAL

ADVERTISEMENTS IN THIS CLASSIFICATION MUST COMPLY WITH THE BRITISH COLUMBIA HUMAN RIGHTS ACT

Wouldn't it be nice to do something?
Everyone should. And being an Avon Representative is ideal. Take care of your family when you have to sell Avon products in your spare time. You'll find you get more out of life as an Avon Representative. Call now: 384-7345.

HAIRDRESSERS!
Now in Brentwood Bay, the perfect place for you to work. Opening for experienced hairdresser — offering high guarantee; most up-to-date salon with hydraulic chairs, driving lamps, etc. Wood subflooring covered with cushion floor so you won't be standing on concrete. Lunch room patio, etc. for your comfort. Best possible location. Give me a call Bill Kapteyn — all enquiries strictly confidential. Home 652-1242 — Business 652-1222.

AGGRESSIVE LOCAL RETAIL plumbing firm requires young energetic person to join their sales team on a part time basis. Some plumbing or mechanical experience an asset but not necessary to the right person. This could work into a full-time position at a later date. Please send resume to Victoria Press, Box 242.

LADY PENSIONER IN DUNCAN requires quiet, dependable nonsmoker to sleep nights in her home. This lady is not an invalid but would like to have someone share her home nights, in the event that she requires assistance. Character references required. Reply Victoria Press, Box 315.

CAPABLE HOUSEKEEPER FOR well-known retired active senior executive of ample means, with comfortable deluxe Oak Bay home, easily maintained. Top salary plus board and private room and bath to full-time, live-in homemaker, under 60. Permanent. Victoria Press, Box 307.

MATURE SINCERE CHRISTIAN woman, or highly moral European lady to care for 5½ year old boy while mother teaches. Live in or out. Possibly 5 years or older child welcome. Call 658-8481 between 5 and 6 o'clock or before 7:45 in morning.

MATURE, RESPONSIBLE PERson required for the position of bartender at a local club. Some experience necessary. Serious applicants please reply stating qualifications to Victoria Press, Box 314.

WANTED IMMEDIATELY: RETIRED COUPLE TO LIVE-IN MODERN DELUXE 17-SUITE APT. BUILDING, BEACON HILL BY THE SEA. REDUCED RENT FOR LOOKING AFTER BUILDING. PHONE 652-3566.

MATURE EXPERIENCED sales-bookkeeping person, approximately 6½ hour day, 5 day week. Interesting position for right person. Call Manager 388-7323 Wednesday, Thursday between 9:30 and 10:30 only.

FIRST CLASS HOTEL IN VICtoria requires Front Desk Clerk. Night Audit experience an asset. Reply with resume to Victoria Press Box 319.

RELIEF COOK FOR MOTOR INN restaurant. Sunday-Monday day shift. Apply in person Canterbury Inn, 310 Gorge Road East, 382-2151.

HAIRDRESSING INSTRUCTOR needed, International Hairdressing School, part-time, please ask for Richard or Don, 477-5232, evenings, 477-5743.

ADVERTISING-PRINTING SALESperson wanted, commission basis. Advertising agency and printing press knowledge necessary. Resume to Victoria Press Box 302.

EXPERIENCED SHORT ORDER cook with own transportation, full time, 4 p.m. - 12 Monday to Friday. Applications to Victoria Press, Box 306.

EXPERIENCED TELEPHONE salespeople required to sell advertising in local programme. Good hourly rate or commission. Please call Ed at 385-5621.

LIVE-IN HOUSEKEEPER WANTed in exchange for free room and board, between 25 and 38, phone between 4 and 7, 388-8985.

PART TIME JANITOR REquired immediately, apply in writing to Case Existological Laboratories Ltd. 783 Cave St.

MATURE PERSON FOR DOWNtown tobacco shop, experience with public and cash necessary. Reply to Victoria Press, Box 321.

EXPERIENCED COOK, PERMAnent position. Phone for appointment. 382-1289. Scotts Restaurant, 650 Yates St.

MICHELE LYNN CANADA LTD. for a free demonstration of our new jewellery. Call 474-1035 or 479-6985.

WANTED: PART TIME-FULL time help for delicatessen. Please reply Victoria Press, Box 313 indicating qualifications.

WANTED RESPONSIBLE OLDER person to babysit two-year-old, between 3-8 p.m. for two months, my home in Fairfield. 383-8652.

FEMALE MODELS REQUIRING experience in live show. Phone 382-5205.

MATURE, LIVE-IN HOUSEKEEPer, companion, for lady in city, waterfront bungalow, 598-7160.

BABYSITTER FOR OCCASIONAL evenings, Pinewood-St. Charles St. area, 598-5867.

RESTAURANT COOK REQUIRED full time. Reply stating experience to Victoria Press Box 317.

MATURE PERSON, GENERAL house work small guest home, live-in. 598-4423.

HOUSEKEEPER FOR TWO, NONsmoker preferred. Live-in, self-contained suite plus wages. 658-8028.

HAIRSTYLIST REQUIRES, PREcision Cutters, full or part time. Mr. B'z 385-3641, 385-6621.

WANTED EXPERIENCED hotel maid, apply Victoria Press Box 279.

21 HELP WANTED GENERAL

BUYER
Experienced Buyer required for our Purchasing Dept. Skills required are: knowledge of approved purchasing methods and considerable knowledge of the various kinds and qualities of standard commodities required for use in the industry; ability to work under minimum of supervision.
Please submit application in writing stating experience, expected salary and other pertinent data to Personnel Dept. Yarrows Ltd., P.O. Box 1030, Victoria, B.C. V8W 2S9.

CAREER OPPORTUNITY
Our real estate department has an opening for a person to manage holding properties and new land dealings (renting, purchasing, developing) capable to work with or without assistance. Applicants must have good academic and institutional standards and experience dealing with real estate, related to the above mentioned field. Salary and bonus plan. Your replies will be treated confidentially. Please send your reply and resume to Victoria Press, Box 152.

EARN EXTRA CASH
FULL AND PART TIME
CAR NECESSARY
CALL 385-4461

AN EXCITING CAREER AT OUR EXPENSE
Try a full-time career as one of our personally trained A.M. instructors. We are looking for young men and women from all walks of life to enter a challenging and expanding company. With excellent advancement and benefits. Call now at Arthur Murray Studio, 715 Yates St., Victoria or phone 385-1476 1-5 p.m.

EXCELLENT
OPPORTUNITY
FULL OR PART TIME
If you are dependable and have a car we may have a job for you. Call 385-4462.

NEED WORK
DRIVE A CAR
CALL 385-4015

YOUR RENT $70 PER MONTH for a 2 bedroom suite in a 5 apt. older home conversion in return for upkeep of halls and general maintenance of building and grounds. Middle-aged persons only. Reply to Victoria Press Box 299 stating age and competence.

FULLY QUALIFIED hardresser to work full time in small well managed salon. Good wages to be made. Write: Anne McDonald General Delivery Courtenay, B.C.

CHANDELLE FASHIONS
"Home Fashion Shows" Fashion counsellors required. Earn while you learn. No investment. Car necessary. An exciting lucrative business. 479-2610.

PART-TIME EMPLOYMENT AT the Prairie Inn. Duties: primarily cooking, some waitressing and bartending. Applicants preferably from the Saanichton area. For more information — 652-1575.

SHARE YOURSELF
Citizen Advocacy is looking for volunteers to spend an evening or afternoon with a physically or mentally handicapped person, call 385-7121.

POSITION AVAILABLE FOR fully certified sculptured nails technician. Training courses available. Models needed for newly trained technicians. Nails done half-price. 477-0154.

RESPONSIBLE LOVING CARE, for year old girl, Mon. and Thurs. mornings, our home, Gorge area. Non-smoker preferred. References, 384-8950.

MATURE WORKER, CONSCIENtious, for chambermaid duties, weekdays and some weekends, phone 385-8768 between 5-7 p.m.

LADY TO CLEAN PRIVATE home, ½ day a week, Sidney. Own transportation, Victoria Press Box 305.

DOMESTIC HELP WANTED, MAture preferred, beginning $3.75 per hour. Rest Home, part or full time. References required. 743-2291.

MATURE RESPONSIBLE woman for occasional babysitting, Cadboro Bay area, references, 721-3507 or 477-8425.

EXPERIENCED CLERK ONLY with responsibility for weekends in ladies' fashions. Apply Victoria Press Box 301.

THE DUTCH LATCH RESTAUrant on the Malahat requires a mature person for cooking. 478-1880.

COUPLE REQUIRED FOR SEAsonal employment in campgrounds in Victoria area. Trailer required. Apply Victoria Press Box 265.

LIVE-IN MATURE COMPANION housekeeper, for 1 lady. Oak Bay Modern Bungalow, near bus. References: 592-2580.

EXPERIENCED STUCCO WIRE applicators to steel studs required. Apply 1037 View St.

SEMI-RETIRED PERSON TO make furniture on piece work, 386-8863.

URGENT DAYTIME BABYSITter, two children 4 and 5, David Cameron School area. 478-0974.

TRUCK DRIVER AND swamper, casual basis, 386-8863.

22 OFFICE HELP

ADVERTISEMENTS IN THIS CLASSIFICATION MUST COMPLY WITH THE BRITISH COLUMBIA HUMAN RIGHTS ACT

MANAGER TRAINEE POSITION available with a mortgage and loan company. Relative experience an asset, excellent training and benefits. Must have High School education, be sales minded and be willing to transfer. Phone Mr. Carey 385-5254, 9 a.m.-5 p.m.

CLERK TYPIST FOR SMALL busy office, duties include invoicing pricing, answering telephone, filing. Must have aptitude for figures, and accurate typing. Mail resume to P.O. Box 1172 Victoria, V8W 2T6.

EXPERIENCED PART TIME help required for teller in ledger position. Please only experienced bank personnel apply. Apply in person to the Canadian Imperial Bank of Commerce, 1022 Government St.

SECRETARY — INTERESTING and varied position available for you. Typing 55-60 wpm, shorthand 90-90, 2-3 years previous secretarial experience. Prime Personnel, 385-7012.

SMALL BUSINESS REQUIRES reliable person with accounting, payroll and general office background. Must have car. Variable duties. Please send resume to Victoria Press Box 311.

SECRETARY WITH A MINIMUM of two years experience, typing speed of 65 wpm, shorthand 100 wpm required for pleasant downtown office. $700-$800 depending on experience. 386-6754.

EXPERIENCED SECRETARY required for chartered accountants office. Provide resume of qualifications and salary expected to: Moir, Goodwin and Co., P.O. Box 1475, Victoria, B.C. V8W 2X2

22 OFFICE HELP

LOANS OFFICER
progressive and expanding credit union requires a qualified person to assume responsibility for receiving and processing loan applications. Applicants should have a minimum of 3 years related experience in personnel and mortgage lending. Full range of employee benefits is provided. Salary negotiable. Please apply in writing by March 15th, 1978, to K. H. Travis, controller, Saanich Peninsula Savings Credit Union, suite 406-3960 Quadra St., Victoria, V8X 4A3.

BOOKKEEPER
If you are a bright real estate and construction minded person in need of full time job, and capable to handle the books plus assisting in other matters of real estate and construction, please send us your resume. Salary commensurate on ability and experience. Reply in strict confidence to Victoria Press, Box 153.

23 SKILLED TRADES

ADVERTISEMENTS IN THIS CLASSIFICATION MUST COMPLY WITH THE BRITISH COLUMBIA HUMAN RIGHTS ACT

REQ. IN PORT ALBERNI 2 MACHINISTS, 2 FABRICATORS. MUST HAVE TQ TICKET OR COMPLETED APPRENTICESHIP. STEADY EMPLOYMENT, UNION SHOP. ALL USUAL BENEFITS. CALL COLLECT, LARRY LINDBERG, 112-724-0101.

EXPERIENCED WEB OFFSET press people required by a printing firm in Edmonton. Preference will be given to people with Goss press experience. We will commence printing a 6 day morning daily on April 2nd. Apply to R. J. Grierson, North Hill News, 11737 108th Ave., Edmonton, Alberta or call 452-2414 or 452-4204.

6 JOURNEYMEN MACHINISTS to start work immediately. $9.35 per hour. New contract June '78. Union benefits. For jobbing and repair shop located in Duncan, B.C. Day shift and afternoon shift. Phone 746-5181 ask for Al or Blake or write E. and M. Machine Works, Box 556, Duncan. V9L 3X9.

WELDERS
Refer to our Classified Help Wanted Ad in this newspaper under Sales, "Muddy Shoes", "Hard Work" and a "Bulging Wallet" for a challenging career opportunity.

FLOOR-SANDER
REQUIRED
for private home, sanding jobs. Sanding and finishing experience necessary. Top rates for this job. 592-7118.

LICENSED MECHANIC REquired. To start immediately for Victoria firm. Pension and fringe benefits. Please apply in writing, supplying references to Victoria Press Box 276.

BOAT BUILDER REQUIRED, custom yachts. All phases of construction Vagvolgyi Yachts, 656-1448.

24 SALES PERSONS and AGENTS

ADVERTISEMENTS IN THIS CLASSIFICATION MUST COMPLY WITH THE HUMAN RIGHTS ACT BRITISH COLUMBIA

SALES
"Muddy Shoes", "Hard Work" and a "Bulging Wallet"
This is your opportunity to sell necessary and consumable repeat products, the best of their kind, to construction, transportation, lumber and mining accounts in the Vancouver Island area. You'll be selling the most advanced line of maintenance-engineered welding alloys in the world today for an AAAA-1 rated firm.
— Excellent training
— An attractive draw program
— Top commission earnings
— Family protection plan
If you've been looking to improve your income with a top producing company, call collect for immediate consideration: —
(604)-753-2241
B. COMARTIN
March 1, 11 a.m.-6 p.m.
March 2, 8:30 a.m.-8 p.m.
March 3, 8:30 a.m.-12 noon

S
C C
E U
S S
SECURITY
PROFESSIONALISM
Licensed real estate salespeople — are you having trouble meeting your personal goals? Let me introduce you to our fantastic 2-&-1 development program. Through it we will help you to attain a PROFESSIONALISM that can guarantee you income SECURITY and financial SUCCESS. There's room at the top for you — why not go with a proven winner.
Call now for details.
JACK DAVIS 386-3494 (24 hrs)
Century 21
WESTERN HOMES
1037 Cloverdale 386-3494

TECHNICAL SALES
If you are an energetic person with sales experience and looking for a position offering change and growth, we have an exciting opportunity for you. We are a major supplier of quality products to the construction industry, and world leaders in the field of Fastening System. WE provide remuneration consisting of salary, plus commission, and offer good fringe benefits. A company van is supplied. Please reply in confidence to Mr. O'Brien, Hilti (Canada) Ltd. Telephone 595-3432 Wednesday, March 1, 8-5 p.m.

ELECTROLUX CANADA LTD.
Our product is the most widely known and used product of its kind in Canada. We have therefore a continuing need for sales, service representatives, also we are adding to our product line. We can train you to earn far better than average income in sales, service of this product. For personal interview call Electrolux Canada Ltd. at 478-9566.

REQUIRED IMMEDIATELY, EXperienced furniture, appliance and carpeting salesmen. Must be aggressive and self-motivated. Must be physically capable and willing to assist customer with cash and carry purchases and be able to work shifts and weekends. Please submit resume outlining past experience to Victoria Press Box 308.

COUPLES AND SINGLES FOR A part-time business of your own, no experience necessary, we train. For interview phone 592-7016 8-11 a.m., 4-7 p.m.

SALESPERSONS CONTACT
National Trust Realtors
Stan James 479-7161
Al McDonald 595-2121

24 SALES PERSONS and AGENTS

BLOCK
BROS.
2nd to None
LEADING
THE INDUSTRY
FOR 23 YEARS IN:
—SALES
PERFORMANCE
—TRAINING
—CAREER
OPPORTUNITIES
—PROFESSIONAL
SELLING SKILLS
YOU ARE INVITED to COME AND SEE for yourself how our new TV — Video System (Now operating in all 70 — offices) is being used to enable our professional staff REACH their own levels of SUCCESS in the shortest time possible.
Being a member of a "Full Time" Block Bros. Team does add a level of prestige.
Interviews by Appointment only.
COLWOOD — 478-5561
BOB KERSHAW
BLANSHARD — 386-3231
DON ANDERSON — BRUCE COPP
SHELBOURNE — 477-1841
AL LEE — BOB CULLUM
BLOCK BROS.
REALTY LTD.

REAL ESTATE
PERSONNEL
GO 100%
BIG THINGS GOING ON!
Enquire about our instant Special Bonus Offer if you join us today.
CAPITAL CITY REALTY LTD.
830-D Pembroke, 388-7557

PERSON WITH GOOD KNOWLedge of building products wishing to advance with a highly progressive new company. Salary plus commission. Must be willing to put in extra time to service his contractors. For further information phone 388-5412 ask for Mr. Grealy.

25 TEACHERS

ADVERTISEMENTS IN THIS CLASSIFICATION MUST COMPLY WITH THE BRITISH COLUMBIA HUMAN RIGHTS ACT

WANTED FOR SEPTEMBER, 78 — June, 79 term a pre-school supervisor for four or five mornings per week for a school in Cordova Bay. A member of VICPA. Apply in writing to Cordova Bay Pre-School: 5182 Cordova Bay Rd., Victoria or phone 658-8068 after 4 p.m. Applicants must be fully qualified and registered with the PCCFLB.

EXPERIENCED TEACHER FOR mathematics, chemistry, and physics, phone 386-6838 before 4, 595-6939 after 4.

28 EMPLOYMENT SERVICES

ADVERTISEMENTS IN THIS CLASSIFICATION MUST COMPLY WITH THE BRITISH COLUMBIA HUMAN RIGHTS ACT

DO YOU WORK ON construction?
Do you want to join a union?
You may register at 2750 Quadra Street, Suite 9, Tuesday or Thursday from 4-5 p.m.

30 SITUATIONS WANTED

ADMINISTRATOR-ACCOUNTANT
Mature administrator-accountant wishes to return to B.C. to a position of trust and responsibility. Broad accounting background and administrative experience in banking, mortgages, insurance and bonds. Resume on request: 3730 Broomhill Crescent, Mississauga, Ont. L4Y 3N6.

EX-SERVICEMAN UNDER 40, conscientious, reliable. Seeking responsible position, communication technician, maintenance management, supervisory, handyman, lumberyard and machine shop experience. B.C. Class 1 Air, welding, bondable. 478-5240.

INTELLIGENT, ATTRACTIVE young woman with B.A. desires Challenging employment, varied work experience, will consider all. 598-2842.

NURSES AIDE WITH CHILD will babysit, my home, fenced yard on 1½ acres. Hot lunches, 4 years child care experienced, will pick up and deliver. 384-1703.

DESPERATELY NEED WORK, construction work preferred. Phone anytime, ask for Mike, 479-2341.

CALL THE OLD CANADIAN, handyman, cleanups, cartage from $6, trees, rototilling. 592-0129, 592-2990.

EXPERIENCED LEGAL SECREtary will prepare your reports, essays, documentation, etc. 598-2209.

CASUAL WORK, PAINTING, gutters cleaned, lined, installed. Chimneys repaired. Home maintenance. 384-0912, 479-9216, Wesley.

EXPERIENCED WOMAN WITH car will do housework. $5 hour. 384-3018.

ENGLISH CAR MECHANIC REquires work. Experienced on some continentals. 388-5426.

APPRENTICESHIP WANTED. Meat-cutting (butcher trade). Phone 479-5730.

EXPERIENCED ROOFER, duroid, shakes, siding, and repairs, 592-0435 evenings.

PROFESSIONAL PRUNING, GARdening, landscaping, masonry, free estimates, 384-4579.

EXPERIENCED BOOKKEEPER requires full time work, mature and conscientious worker. 386-0755.

SKILLED BUILDING SUPERINtendent needs job. For interview and references. 721-3068.

YOUNG MAN 30, LOOKING FOR employment, labourer, Janitorial etc. 384-4958.

WILL BABYSIT IN MY HOME. Monday to Friday, Esquimalt area. Phone 382-4686.

WHY PAY FULL TIME SALARY? Will do bookkeeping in my home, Central Saanich. 652-5780.

WILL DO HOUSE-CLEANING and windows. Call Arlene 595-0246.

WILL BABYSIT IN MY HOME. Esquimalt area. 386-8274.

RELIABLE WOMAN WILL DO housework, 384-4203 after 6 p.m.

WILL BABYSIT MY HOME, COLwood-Langford Area. 478-4987.

33 BANDS, MUSICIANS and ORCHESTRAS

DRUMMER SEEKING GIG, plays all styles, phone 384-4319.

33 BANDS, MUSICIANS and ORCHESTRAS

WORKING BAND REQUIRES good guitarist and-or keyboard player. Some vocal ability an asset. 385-9490.

WANTED: ACCORDIONIST OR keyboard-player to accompany strolling continental violinist. Phone 477-7508.

34 PRE-RECORDED MUSIC

CANDU
ENTERTAINMENT SERVICES
384-5521

ROADRUNNERS CANNED music service's, phone 652-1209.

WAYNE'S MUSIC
479-4835

PAN MUSICAN LTD.
477-6200.

SPINKY'S MOBILE DISCO LTD.
656-1652.

HUD SOUND LTD.
721-3431

LLOYD'S DANCE MUSIC FOR any age, place or time. 656-5614.

DENNY'S CANNED MUSIC CO.
Established 1964, 656-3585

36 BUSINESS SERVICES and DIRECTORY

Accounting Service

RELIABLE ACCOUNTING SERvices and income tax preparation by qualified Consultant. Reasonable rates. 592-6333.

BOOKEEPING AND OFFICE management part-time for small businesses. Reliable, accurate, reasonable. Phone 382-8307.

COMPLETE ACCOUNTING SERvice including year-end statements and income tax returns. 477-8339.

INCOME TAX, ALL TYPES. ACcounting service. Phone 479-4541 Mr. McPherson.

PROFESSIONAL ACCOUNTANT and bookkeeper. Part time, $10 per hour. References. 382-0785.

Appliance Repairs

JAMES BAY APPLIANCE FOR heavy duty repairs. 383-4762.

Appraisals

REAL ESTATE APPRAISALS for taxation — Estates — Expropriation — Sale. K.M. Porter, F.R.I.(B.C.), 384-8075 pager 307. Knowles Realty Ltd. 384-8101.

P. G. JACKSON LTD.
Real Estate Appraisals
535-1070 Douglas 388-9102

Auto Glass

CALL US
BOSSOM GLASS CO. LTD.
382-3031 382-0222
SATURDAY Auto Glass SERVICE
"OUR PRICES ARE LOWER"
Have your windshield replaced while you go shopping. Phone for a time reservation today, and we will install a new windshield on Saturday.

Bricklayers

BRICK, STONE AND BLOCK, quality work at reasonable prices. 385-8001.

Cabinet Making

SOMERSBY
Manufacturers of custom built cabinets, stairs, furniture, detailed doors, frames, finished lumber and mouldings.
Cr. Hillside and Bridge 388-6645

KITCHEN CABINETS bathroom vanities and counter tops, all custom built or refacing the old cabinets with new modern designs with low prices. For free estimates call 479-7245.

CUSTOM BUILT — INSTALLED Kitchen cabinets, store fixtures, arborite counter tops renewed, rec room, wet bars. 656-5929.

CUSTOM CABINETS, WALL units, furniture, twister stairs. Helmut, 478-9392.

Carpenters

WARMAC
CONSTRUCTION
In home renovations, custom cabinets, rec rooms our specialty. We do it all reasonable. Call 388-5240 for a free estimate.

CUSTOM CARPENTERS
We specialize in finishing carpentry, cabinet and furniture making. Kitchens, libraries, desks, nurseries, renovations. Excellent references. Call Terry Izzard 382-2709.

R. B. RENOVATING
Garages, carports, sundecks, remodeling, new construction. Reasonable rates, free estimates, phone 383-9126 after 5:30, 642-3644.

FOR GUARANTEED CARPENter work, renovations, restorations, additions, sundecks, cabinets, concrete work. Free estimates. Call 385-1168.

FULLY QUALIFIED CARPENTER requires employment, hourly or contract, renovations a specialty, references. 384-0894.

WOODPECKER CONTRACTING. Cement — woodworking — sidewalks — steps — fences — landscaping — powersaw work. 595-5158.

VERSATILE HOME MAINtainer, carpentry, renovations, cabinets, painting, papering, quality work. Adam, 385-3090.

WIRING, PLUMBING, CARpentry, etc. If you prefer one individual for all your construction needs, phone 382-5362.

REPAIRS, REC ROOMS, DRYwalling, arborite counter tops, panelling, etc. Reasonable rates. 477-2898.

PERMA CONSTRUCTION
"We build on our Reputation"
Alterations — New Construction
FREE ESTIMATES, 384-2323

CARPORTS, SUNDECKS, REpairs, renovations, rumpus rooms, reasonable. Free estimates. 477-8543.

HOUSE FRAMING, FOUNDAtions, sundeck, carport by hour or contract. 478-1481.

NEW CONSTRUCTION, RENOVAtion, additions, work guaranteed. For free estimates call 477-5654.

CABINETS, FINISHING, RENOvations, quality work at fair prices, free estimates, 656-2344.

CARPENTRY
30 years experience. 384-3329.

CARPENTER NEEDS WORK, small jobs. 652-5819.

FRAMING, FINISHING AND renovating. 478-9701.

Carpets and Linoleum

EDGAR and MINER
650 HILLSIDE
388-6208
CARPETS, LINO, FLOOR TILE
Commercial and Residential
EXPERTS
"A PROFESSIONAL APPROACH WITH GUARANTEED SERVICE"

HOURIGAN'S
CARPETS AND LINOS LTD.
FLOOR COVERING SPECIALISTS
715 PANDORA AVE. 386-2401

FOR EXPERT INSTALLATIONS you can afford, call your reputable, independent tradesman, 383-6832.

CARPET AND LINO INSTALLAtions, repairs, restretches. 384-3574 between 5 and 7.

CARPETS AND LINO INstalled; reasonable rates; free estimates. Phone 384-1656.

Carpet Cleaning

ALAN'S STEAM CLEANING, carpets cleaned 9c per sq. ft. 386-9018.

RON'S CARPET CLEANING
9c a square foot. 384-6110.

36 BUSINESS SERVICES and DIRECTORY

Cement Contractors

PROFESSIONALLY SPECIALIZED cement man. All types of cement work, forming; steps, retaining walls, patios, carports, sidewalks, driveways and repairs. Phone anytime 383-8228.

NO JOB TOO SMALL. SPECIAlizing in patios, sidewalks, driveways and repair work. Free estimates. Guaranteed workmanship. Larry, 386-1603.

MITCHELL BROS.
All types of concrete forming and finishing. Call Bill at 384-7501.

STEPS, SIDEWALK, DRIVEWAY, retaining wall, drainage, landscaping, stonework. Anytime 386-2648.

SPECIALIZE IN BASEMENTS, carports, sidewalks, patios. Free estimates. 388-4806.

Cleanup Services

VICTORIA RECYCLING COMpany recyclable items appliances and furniture picked up free. Clean-up and others $10 ½ ton truckload. 385-8385, 388-6275 local 732.

TIDY MAN CLEAN UP
Basements, yards, gutters, cleaned, etc. Prompt, reasonable. Free estimates. Anytime 383-9450, 592-9627.

NO CHARGE AND UP
Two young responsible men have large truck. Basement, attics, composts, etc. Very reasonable. Bob's, 386-2451 anytime

CLEANUPS AND HAULING, junk, furniture, composts, garages, yards, basements. Free estimates. Eugene, 383-3528.

NEED ODD JOBS DONE? FOR free estimates on cleaning gutters, hauling, etc., call Carl at 656-5778 or 384-8402.

REASONABLE CLEAN-UP. Yards, basements, etc., also hauling; free estimates. 479-5823, 656-5671.

CLEANUP MAN AND EMPTY truck looking for work, reasonable. 385-7965.

SMALL MOVING JOBS AND small basement jobs. Reasonable. Phone 383-5901.

A-1 CLEANUP, PRUNING, spraying, hauling, general repairs. Guaranteed satisfaction. 595-1827.

KNOME SERVICES
Household and construction cleanups, resident, 478-4561.

CLEANUPS NO CHARGE AND up. Basements, attic, yards, compost, junk, hauling. 658-5406.

CLEAN-UP YARDS, BASEMENTS, attics, hauling, etc. Reasonable rates. Phone 383-1866.

HAULING, FREE AND UP. 385-2763.

MAN WITH PICKUP, SMALL cleanups, anytime. Kelly, 388-6049.

Contractors

WHEATON
CONSTRUCTION LTD.
General Contractors
Building Consultants
385-5702

CLARK'S CONSTRUCTION
Residential and commercial framing — custom homes, renovations and additions, all types of concrete work. Free estimates. New concrete Strip-easy Forms for rent, 479-5020.

GENERAL CONTRACTING, RESIdential and commercial, renovations, additions, house framing, sundecks. J. Leek and Sons, 386-7490.

ALRIGHT BUILDERS LTD.
479-1160
Renovations, additions, kitchens, finishing, wood windows, double glass.

T. & C. BUILDERS LTD.
Framing
385-5293 385-8587

R. J. RESTALL CONSTRUCTION Ltd., framing and general contracting. Quality guaranteed. 478-0430.

LASTING CONST. CO.
Professional framing at competitive rates. WE have a crew available now. 385-1028.

ULYSSES CONSTRUCTION LTD.
Custom and spec home builders, framing.
477-3402.

J. WHITCROFT CONST. LTD.
Framing and finishing, residential, commercial. 658-5132.

FRAMING, FINISHING AND SIDing done. 479-5640. K. Heyde Construction Ltd.

NEW CONSTRUCTION, RENOVAtion, additions, work guaranteed. For fre estimates call 477-5654.

FARMER CONSTRUCTION
Design — Renovations
388-5121

EXPERIENCED FRAMING crew available now. 652-3602.

FRAMING, FINISHING AND renovating. 478-9701.

656-5221.
RICHTON CONSTRUCTION LTD.

Draperies

HOURIGAN'S
Floor Covering Specialists
NOW SHOWING
DRAPERIES
PROMPT IN-HOME SERVICE
715 PANDORA AVE. 386-2401

Pacific Draperies
CUSTOM MADE DRAPERIES
Commercial and Residential Specialists
650 Hillside 388-4613

DRAPES, SLIPCOVERS, BEDspreads, etc., workmanship guaranteed, reasonable, phone 595-2594.

ROYAL CITY DRAPERY AND Interiors custom made draperies, residential and commercial, Gorge and David St. 388-5536.

Dressmaking

PROFESSIONAL DRESSMAKING, personal service, guaranteed to fit. Phone 384-4711.

ALTERATIONS, MEN AND womans clothing, 20 years experience. Phone 382-2805.

GEMINI ALTERATIONS — LADies' and Men's alterations. Phone 383-7475 after 6. Ask for Nancy.

Drywall

DAILLY DRYWALL
Any job, guaranteed quality, boarding and taping. After 6 p.m. call Rob, 384-2760.

HOLLANDIA DRYWALL
Complete high quality drywall services, 20 years experience. Low prices. Please phone 479-7641.

LOWEST PRICES
All phases of drywall, available immediately. 383-9319.

DRYWALL FINISHING, TEXtured ceilings and walls. No job too small. 478-7412.

BOARDING, TAPING, FINISHING and texturing, good job, reasonable rates. 384-1920, 656-6002.

Electrical Contractors

OLDER HOMES REWIRED — NO down payment. We finance at bank rates with approved credit. EDDY'S ELECTRIC — 385-76666

NEED WIRING DONE?
No job too small, all work guaranteed. Free estimates, phone after 5 p.m. 595-3935.

RESIDENTIAL AND COMMERcial wiring, new, repair and renovations, electric heat, installation. 477-5096.

BIG AND SMALL JOBS, SERvice calls, check our prices, 656-5294.

LICENCED ELECTRICIAN, WILL do wiring and repairs. Please call 385-1272.

LICENSED ELECTRICIAN WILL do new wiring, rewiring, stove repair. 479-9765.

Classified — Victoria's Largest Proven Market Place — Where Your Articles Sell Fastest! Cost Less to Sell — 386-2121

36 BUSINESS SERVICES and DIRECTORY

Draperies

Electrical Contractors

FAST, EFFICIENT RESIDENTIAL wiring. Rewire, service changes, new wiring and repair. Licensed electrician. Phone 595-6342 anytime.

HOUSE WIRING, OLD AND NEW, small and big. Call after 6 p.m. 385-5378.

RESIDENTIAL, COMMERCIAL wiring, reasonable. 383-9416.

Excavating

LAND CLEARING, EXCAVATIONS, road building, rock blasting, sand and gravel supplies, heavy equipment rentals.
"We Move the Earth"
CHEW EXCAVATING LTD.
Dispatcher 386-7586

EXCAVATING, LAND CLEARING, road building, demolition, sand and gravel equipment rentals. 24-hour service. Radio controlled.
O.K. Trucking Co. Ltd.
Bus. Office, 2840 Nanaimo, 386-3414
Dispatcher, 2720 Turner, 382-6136.

BOBCAT
Juan de Fuca Lawn Service
388-9153

ROBERTSONS EXCAVATING — 450 Case, land clearing, bulldozing and backhoe. 595-8530.

ALBERG EXCAVATING; LAND clearing, loading, excavating and hauling. 478-9466, 477-8463.

Fencing

ISLAND CHAIN LINK FENCING LTD.
Fencing in wire or wood
Small jobs a speciality
477-0332

COMPLETE FENCE BUILDING, at reasonable rates, wood and steel, free estimates. 382-1585, 388-7517.

FENCES BUILT or repaired, any style, free estimates. 382-2732, 478-1050.

VAN ISLE CHAIN LINK FENCING 386-1841.

Flooring and Sanding

M & M FLOOR
COMPLETE FLOOR CENTRE
Hardwood, Carpets and Linos
532 William St., 384-0343
Nights: Al 386-3078—Mike 652-4308

Gardening

PURDY GARDEN AND LAWN MAINTENANCE
Professional work at reasonable rates.
BOOK NOW FOR SPRING CLEAN—UPS
383-4668.

SPRING CLEANUPS
Lawns mowed and trimmed, flower beds dug, rotovating, power raking, 13 years experience in all phases of gardening and landscaping. 595-2500.

HARVEY'S LANDSCAPING
EXPERIENCED CHINESE LANDSCAPER, PRUNING, DESIGNING, NEW LAWNS, POWER RAKING, AERATING, ALL PHASES, FONG.
479-7078 384-8621

385-8198
Rotovating, grass cutting, hauling, yard cleanup, handyman repairs.
BOOK NOW FOR SPRING ROTOVATING AND CLEANUPS
FREE ESTIMATES

CONTRACT GARDEN MAINTENANCE
Jennings Gardening. 477-9869, 477-1926

RELIABLE GARDENER FOR garden clean-up, areating, power raking, pruning and trimming trees, bushes, hedges, Evergreens and maintenance. Free estimates. 478-6781.

DUTCH LANDSCAPERS
Tree pruning, hedges and shrubs trimmed. Government Certified spraying, clean-ups, low maintenance gardens, planting, designing, rockeries. Free estimates. 478-1023.

DA SILVA GARDENING
Pruning, poweraking, spring clean up, full maintenance service, landscaping. Serving Victoria for 20 years. 477-3832, 656-3374.

FUTCHER'S GARDEN SERVICE. Complete maintenance, clean-ups, pruning, power raking, aerating, garden design, redesign, new lawns, etc. 385-4029 or 592-2688.

UNIVERSITY STUDENT
experienced in all facets of garden care. Spring cleanups and regular maintainence, commercial or residential. 382-5475

LAWNS CUT
Residential and commercial. On a regular basis. Free estimates. 383-4879.

LICENSED GARDENER
Spring cleanup, pruning etc. Gardening year round by contract. G. Barta, 474-2680.

HORTICULTURAL STUDENT
Tree surgery, lawn and garden maintenance, tree and shrub planting. 479-1310.

LUSH LAWN AND GARDEN SERVICE — rotovating and commercial grass cutting. 479-3687.

PRUNING
and spraying, debris removed; extimates. 479-4067 after 6.

POWER RAKING AND LAWN maintenance, hurry before the rush. Rudi, 477-5335.

EXCELLENT LAWN MOWING by professional specialist. References. Free estimates. 595-4208.

FRANKS GARDENING AND pruning. 477-5335.

MAY I DO YOUR ROTOTILLING, POWER RAKING, $10 up. 592-7279.

Glass and Glazing

SOMERSBY
Change your metal sash for wood windows and stop that sweating. Thermo, single, or lead-zinc glazed.
CORNER HILLSIDE AND BRIDGE
388-6645 386-0212

WINDOWS
Change wood to aluminum, single to thermo with Ever-brite. Phone 384-1423, 658-8817 evenings.

Gutter Cleaning and Repair

GUTTERS, DOWN PIPES, CHIMNEYS, drain tile, cleaned, repaired, replaced. 479-8196.

MAY I CLEAN YOUR GUTTERS. $10 per house minimum. 592-7279.

Handymen

HANDYMAN
479-0144

RELIABLE FATHER AND SON, painting and gardening service. Quality workmanship. 479-0075.

RENOVATIONS, PLUMBING AND carpentry, labour only $6.00 per hour. 383-1233.

ODD JOBS? YOU NAME IT, we'll do it, phone Rob or Terry, 478-8922.

A AND E HANDYMAN SERVICE, general labour and hauling. 479-5449.

Hauling

HAULING
If you need something moved, taken or brought, give Rob a call after 6 p.m. 384-2760.

CLEAN-UPS AND HAULING. Gravel, sand, topsoil. Eugene, 383-3528.

HAVE PICK-UP TRUCK TO DO small time clean-up and hauling, 478-9727.

Home Improvements

CUSTOM CABINETS
New or renew: kitchen cabinets, bathroom vanities, counter tops. Atlas Cabinets. 388-6814.

REMODELLING SPECIALISTS! Kitchens, rumpus rooms, entries and additions, free estimates. Phone 477-7382 anytime.

F AND M CARPET CLEANING, lawn cutting, window cleaning. For further information call 474-2779 between 8-12 noon. Free estimates.

MOBILE SHOP — LICENSED Carpentry, plumbing, electrical, remodelling. 383-3385.

36 BUSINESS SERVICES and DIRECTORY

Home Improvements

SOMERSBY
Manufacturers of wooden windows, thermo or single glazed. Repairs to anything in wood. Finished lumber and mouldings.
Cr Hillside and Bridge 388-6645

Insulation

West Coast Home Insulation
All types of insulation, sales and contracting, free estimates, B.C. Hydro financing available. 384-4621. Evenings 479-2322.

Janitor Service

NOW—READY TO SERVE YOU!!
VICTORIA'S HOME CLEANING SERVICE
Ma and Pa's Home Cleaning
Husband and wife teams
7 years experience
We clean anything
Regular or one time
"Dial our number and you'll soon see, How REALLY clean your home can be."
For free estimates 384-5212

Jewellers

CLEANING, POLISHING, AND repairs of all kind of jewellery. 658-5887

Landscaping

VIC'S LANDSCAPING LTD.
383-7461
Anything in rock, brick, blocks, cedar trailers, concrete, etc.
MAINTENANCE DIVISION
Grass cutting, aerating, pruning, spraying, etc. 1-year guarantee on all materials and workmanship. Call anytime for estimates.

BARKER LANDSCAPING LTD.
Lawn specialists. Expert garden layout and shrub placement — sketches — ideas. Our stone masons can build you anything in rock or slate — walls, patios, pools or pillars — etc. For a free competitive estimate, call 595-8323. Terms.

BEAUTIFUL GARDENS
Complete landscaping and maintenance service, garden cleanup, rubbish removal, fencing, carpentry, painting. 479-8807.

PORTUGESE LANDSCAPING Stonework, rock walls, fireplaces and landscaping. Free estimates. Reasonable prices, 595-5439.

PROFESSIONAL PRUNING, GARdening, landscaping, masonry, free estimates, 384-4679.

Masonry

JACO STONEMASONS
Specialists in European masonry (brickwork, blockwork, stonework) and landscaping. Qualified workmanship, guaranteed, free estimates. 479-8111 or 382-6356.

PORTUGESE MAN WITH 10 years experience. Quality work in Landscaping, stone work and brick work. For free estimates call Vic Paulo 477-2831.

SAVORY MASONRY LTD.
Brickwork of all kinds, also cultured stone veneeer used inside or outside. Available in textures to complement any decor. 479-5735.

ARMANDO'S MASONRY. GENERal masonry work. Fireplaces, rock walls, block work, chimneys. For free estimates call 595-7327.

ALL TYPES OF MASONRY work, concrete driveways, fireplaces. Reasonable rates. 385-0376, 386-0191.

BUILD FIREPLACES, OVER 20 years experience. New or old houses. 479-5075.

CHIMNEY, FIREPLACES, BRICK and rock work. Guaranteed. 385-0024.

ALL KINDS OF STONE WORK. 386-9195.

Moving and Storage

VICTORIA CITY MOVERS. Phone day or night, confirmed price or reasonable rates. Dependable and courteous. Free estimates, no obligation. 382-1585.

FLASHBACK CARTAGE. HOUSEhold and apartment moving. $18 per hour. 385-1733, 388-6275 pager 607.

FRANK'S DELIVERY
Move and pickup delivery service. $10 an hour, 1 man. $15.50, 2 men. 382-5275.

BIG OR SMALL WHY PAY BIG prices for reasonable, reliable, experienced movers. Pensioner rates. Estimates. Guaranteed. 382-5625.

MOVING AND DELIVERIES, APpliances, furniture, households. Eugene, 383-3528.

MOVING AND DELIVERY, $10 and up. 382-2467 or 385-2268.

Painters and Decorators

ISLAND DECORATORS
Painters Paperhangers
Spray Painters
Plaster Repairs
Gyproc Filling
383-9059 Eves. 595-7103

CLARK AND PATTISON PAINTING CONTRACTORS LTD.
Specializing in sand blasting, spray painting, wall coverings and special coatings.
"We Cover The Island"
Victoria 384-8831 384-0443
Nanaimo 754-9321
Courtenay 336-2296

BROTHERS PAINTING AND DECORATING
Free appraisals, cost consultant. All types of painting. All types of repairs. Commercial, farm, residential. Lowest rates. Terms. Work guaranteed. 383-8112.

UN INTERIOR DESIGN, ALL forms of interior and exterior painting, wallpapering, murals, commercial and home graphic designs. Booking for period March 1st-April 25th. 479-7533.

$30 WILL PAINT ANY AVERAGE ROOM
Call now for expert fast service. 479-8807 anytime.

HUSTON BROS. PAINTING
Brush and Roller
Quality and Economy
386-9884

EXPERIENCED PAINTER, C. Garrett, papering, signs, free estimates, immediate service. 383-7879.

DOWSON PAINTING CONTRACTOR, RESIDENTIAL COMMERCIAL: WORK GUARANTEED. Free estimates. 385-6042.

U-SUPPLY PAINT
Exteriors $100, per 1000 sq. ft. minimum. Phone 479-2327 or 386-9018.

PAINTING AND DECORATING, reasonable rates, satisfaction guaranteed. Terms. 595-4905, 479-2473.

EXP. ENGLISH PAINTER
Int. and Ext., 36 yrs. exp.
Paperhanging. Minor Repairs
Free Estimates. Anytime 478-1810

BUDGET PAINTING
Interior, Exterior, reasonable rates, free estimates. Phone 595-8375.

BMB PAINTING AND ROOFING Ltd. residential and commercial, paper hanging, free estimates, reasonable rates, 642-4522 evenings.

SEMI-RETIRED PAINTER, clean tradesman, equipped, phone 477-2555.

PAINTING AND PAPER HANGing. Prompt and efficient. Phone Joseph Highton 477-2839.

INTERIOR AND EXTERIOR qualified journeyman painter, free estimates. Reasonable. 592-9519.

CLEAN, REASONABLE RESIdential Painting by Sam Burrowes, Harold Simpson. 385-2820, 386-7097.

WILL DO INTERIOR AND EXterior painting, reasonable rates. Free estimates. 383-9153.

HOWARD'S PAINTING — SPEcializing in exterior work for three generations. Call Patrick, 598-5824.

PAINTING AND CLEAN-UP. NO job too small. Reasonable rates. Keep this ad. Phone 383-5465.

INTERIOR, EXTERIOR, REAsonable rates, 386-2594 or 383-1387.

SEMI-RETIRED, QUALITY work, Albert. 388-5651.

GARDENING
hilda beastall

Impatient? Plant These

The outdoor garden soil is not yet warm enough for general seed sowing except those few which prefer to make their roots under cool conditions.

However, the impatient gardener has the chance now to plant roots of permanent fruits and vegetables which may at present be lacking in the home garden.

The two mentioned today are among the most permanent plants, for given a good start it may be 10 or 15 years before they need lifting or replacing.

Rhubarb and horseradish, though widely separated in appearance and uses, have several other points in common.

First is a deeply dug and enriched spot where the growth of either plant will not encroach or the soil space on air space of smaller plants being grown from seed each year.

Sunshine is as necessary as good soil, for rhubarb particularly will have little flavor or good color unless its large leaves are fully exposed to sunlight.

Crowns of rhubarb can usually be found at nurseries and garden centres selling fruit bushes in spring; not so often is horseradish seen but a few enquiries should turn up a supply, for this is an easily raised plant and divides readily for sale.

Although the thick dark thongs of rhubarb may be only nine inches long, the planting hole needs to be at least 15 inches deep, with the bottom of the hole well broken with the shovel to ensure drainage in winter.

To keep the broken soil open, put in coarse chopped compost material and small stones and over this several inches of mixed soil and old manure.

Into the hole set the roots of the rhubarb crown, being careful to set the visible top pink buds on the crown level with surrounding soil. Hold the crown in place while filling in with finer compost soil, pushing it between and around the roots. Even in damp soil the idea of a pail of water to each newly set plant of more than an inch or two depth is a useful habit. The water washes the soil into contact with roots, thus eliminating the larger air pockets. The rough soil texture permits sufficient air to be constantly exchanged, and these smaller amounts are needed.

No rhubarb stalks should be pulled the first season; the second, pull only half of those produced. The remainder are to work in building the root system and developing more crown growth.

Horseradish is a useful and fairly popular condiment at mealtime but is seldom grown by the home gardener. When you think of lifting a thick piece of the root to grate fresh every time it is needed, the saving can be worth while. The unused portion keeps well if wrapped in the refrigerator.

Just now the young green growth is two inches long with a few leaves beginning to unfold. At this stage they add a fine pungency to any mixed salad.

Unlike rhubarb, horseradish is a fast spreader. Pieces of galvanized iron should be driven down into the soil, forming a large bottomless metal enclosure about 18 inches square.

Grown in enriched soil in this way, horseradish need not be a nuisance in the garden while enjoying the occasional touch of freshly grated root with savory dishes and the tang of a few young leaves in salads.

These are two dissimilar food plants that share similar growing conditions in the home garden and both can be planted now.

---

36 BUSINESS SERVICES and DIRECTORY

Painters and Decorators

INTERIOR—EXTERIOR
10 years experience, very reasonable. Call Alexander, 595-5261.

Plasterers

FRIEDRICH PLASTERING AND Stucco Renovations and Alterations. Renew — old stucco, interior walls and ceilings, bathroom tiles and fireplace faces. 656-2064.

THREE COAT STUCCO. VERY reasonable prices. Call Brook Plastering, 478-8775 anytime.

COLEMAN PLASTERING
Lath, plaster and stucco. 478-9976.

Plumbing and Heating

AQUARIAN PLUMBING AND HEATING
Richard Bales, licensed plumber, new installations alterations, repair. I guarantee my workmanship. 382-1653.

WEST COAST HEATING, LIcensed, 15 years experience. Sheet metal, fireplaces and furnaces. 1 day installation, free estimates. Steve Bishop, 477-6280.

DAVID'S PLUMBING
Emergency Service, hot water tanks, plumbing, repairs sewer cleaning, 386-8881.

PLUMBING DONE, LARGE OR small contract or hourly; reliable. 652-9927.

REPAIRS AND RENOVATIONS, 18 years experience. Low rates. 652-5813.

RELIABLE PLUMBING AT THE right price. Residential or Commercial. Kevin Laurie. 477-8831.

ANY TYPE OF PLUMBING, reasonable rates, reliable plumber, 24-hour service. 377-5742.

PLUMBING
Qualified plumber, fast and reasonable; references. 478-1841.

Pruning

MAY I DO YOUR PRUNING, $5.00 per tree minimum. 592-7279.

Repair Services

INDEPENDENT MACHINE MEchanic, will service and repair your boat "Now" 382-0715.

Roofing and Siding

GRAHAM ROOFING
Shingles installed, 3 in 1, $12.50 per square. Call 385-1512.

PARKER JOHNSTON LTD.
1855 BLANSHARD. 382-9181
"Roofing Victoria Since 1935"

ROOFERS FOR HIRE. NOTICE to Public and Contractors. 384-1398.

Sewers

STORM DRAINS, SEWER HOOKups, also repairs. Reasonable. Free estimates cheerfully given. 478-4784.

Sundecks

Duradek
Permanent Sundecks
478-0641
Tired of looking at an unsightly leaking sundeck? Have it covered with Duradek Vinyl now and relax this summer. Book now before the spring rush. - Free, Estimates.

Tailors

OAK BAY TAILORS
Tailoring, alterations ladies and men Quality leather alterations.
1826 Oak Bay Ave. 598-4131

BRITISH CUSTOM TAILORS
1311 BLANSHARD 383-2632

Tree Service

ORNAMENTAL PRUNING
Fruit trees, oaks, evergreens, vines, hedges. Transform jungle into garden. 382-2894.

MT. VIEW TREE SERVICE
"Everything in Trees"
Fully insured. 479-3873 (24 hr.)

TREES TOPPED, LIMBED, felled and pruned. Insured. Free estimates 658-5046.

BIG WIND TREE SERVICE
low rates 388-6115

TREE WORK, REASONABLE. 642-5050.

Upholstery

REUPHOLSTERING SPECIALS for the Month of February. 20 per cent off regular upholstery and drapery fabrics. 10 per cent off all new furniture. Our work guaranteed, free delivery and pick up. John Carls Interiors Ltd. 385-7626, 2714 Quadra St.

ACE UPHOLSTERY
477-0455
Quality workmanship. European craftsman. Free estimates.

FURNITURE UPHOLSTERED and repaired, workmanship guaranteed, reasonable rates, free estimates. 388-5936, evenings 386-8670.

UPHOLSTERER WILL RECOVER your wing chair, $115, with your material. 478-1262.

38 TRAVEL

WAIKIKI '78
1-bedroom condominium in heart of Waikiki, fully furnished with kitchen, lanai, pool Daily rates from $7.50-$17.50 per person per day U.S. from March '78. Phone 388-6474 between 9-4 Monday through Friday.

MAUI
HOME AWAY FROM HOME
1 and 2-bedroom Units Available Now. Fully furnished.
For further details phone
Iolani Holdings Ltd. 382-6042

MINI HOLIDAYS
To Reno or Las Vegas
2, 3 or 4 Nights from Victoria
WHITTOMES TRAVEL
1111 BLANSHARD ST. 388-4271

38 TRAVEL

GOING TO MAUI? DON'T DELAY
Condominiums $37.50 per day (American). Now booking for 1978. Note these features: white sand beach, swimming pool, sauna, whirlpool, barbecue range, putting green, tennis courts, and all the comforts of home. One only left for Easter Available Mar. 20-April 5 also Mar. 9-Mar. 24, Mar. 9-Mar. 19, Mar. 3-Mar. 19, Mar. 11-Mar. 21 and Mar. 11- Mar. 22. Studio from Mar. 7-Mar. 18. Call 479-7117 before 5 p.m. or 382-7642 after 5 p.m. and weekends. Ask for Percy or leave message.

MAUI
Deluxe 2-bedroom fully furnished condominiums located on a safe sandy beach. Available Feb. 27 to Mar 22 and Apr 7 to 30. Also vacancies from May to Dec. OK Trucking Co. Ltd. 386-3414.

MAUI, ONE-BEDROOM CONDO, beautiful beach, swimming pools, tennis, April 10% off. 479-2610.

39 PERSONALS

NICE LOOKING MAN LIVING IN northern B.C. would like to correspond with an attractive fun loving woman 30-40 who likes to fly. I like to travel, dance, sports and life in general. Please include snap. No ties please. I have a lot to offer someone special. Victoria Press, Box 316.

WIDOWER, MID-FIFTIES, TALL, temperate, good sense of humour. Likes music, books, travel, outdoors, dancing. Would like to meet attractive lady, 40 to 50 with similar tastes for companionship. Photo, if possible. All replies will be acknowledged. Victoria Press, Box 312.

REMEMBER THOSE BASKETball games? They were a lot of fun. Remember Beacon Hill Park? You said "looky there, that stick goes inward." You were crazy then and you still are now, but I love you anyhow. Happy Seventeenth Birthday and First Anniversary Lori — Lots of love, Kerry.

PENINSULA PARENTS WHO are divorced, separated, widowed with or without Custody of Children are invited to join Sidney Chapter No. 708 of Parents without Partners Incorporated. 656-4926 between 6-7:30 p.m.

DOMAN SHAREHOLDERS, DO you want your company to expand, in an environmentally sensitive area. Does your vote count? — Cowichan Estuary Preservation Society.

ESTUARIES ARE UNIQUE BEcause typically they are the most biologically productive areas on the earth (Canadian Wildlife Service) — Cowichan Estuary Preservation Society.

DECISIONS ARE NOW BEING made about the future of the Cowichan-Koksilah Estuary setting a precedent for other coastal estuaries. — Cowichan Estuary Preservation Society.

MARY DYCK CONTACT AL McCracken, 4216 Wilkinson Road, or anyone knowing her whereabouts.

WHO CARES IF YOU ARE pregnant? Birthright does. Phone 384-1431.

PEOPLE LISTENING BUT NO one hearing? We do. NEED Crisis Line. — 386-6323.

INTERNATIONAL ASSOCIATION Cancer victims and friends to comfort and inform. 592-1323.

WIDOWS INFORMATION centre, 304-620 View St., 388-6101.

40 BUSINESS PERSONALS

SOCIAL ASSISTANCE
Why rent; own your own home, special program, payments from $120 per month. 383-0732. Ask for Doug.

HYPNOSIS CAN HELP
Tension, weight, smoking.
Call INSIGHT 595-8782

MEN'S STYLING, APPOINTments afternoons, Tuesday, Thursday, Friday and Saturday. Daisy Pot, on the Gorge. 386-2323.

STOP SMOKING, LOSE WEIGHT, redirect nervous energies. Hypnosis therapy. New Thought Centre, 598-1349.

300 NAME AND ADDRESS labels $2.50. Please send payment with order. Popular Press, Shawnigan Lake. V0R 2W0.

ROAN SOUND PRODUCTIONS. Tape Duplication, Recording Services. Weddings, meetings, etc. 384-6110.

CAR SIMONIZING FROM $15. Mobile service, also vinyl top and interiors. Machine done. Phone Dave 658-8444 anytime.

TAROT CARD READING (PARties). Phone 384-3574 between 5-7 p.m.

MRS. PAYN-JONES, TRANCE medium, questions answered. 386-3603.

DIVORCE PAPERS, DOCUments, manuscripts, etc., expertly typed. Phone 386-9617.

LONELY? WRITE EMILY GUEST Friendship Bureau, confidential. P.O. Box 5220.

FAMILY COAT OF ARMS. SEND $2.00 and Ethnic origin to Photo Frames, Box 1719 Victoria.

MASSAGE BY QUALIFIED MASseur for chronic pain and tension. Dial 384-6860

CARD READING IN DEPTH
652-1765

VICTORIA ESCORT SERVICE part time help needed. 383-5311.

42 EDUCATION

TUTORING — PROFESSIONAL help by experienced teacher. French, math, new and old methods. 598-2331.

EXPERT TUTORING, MOST SUBjects, experienced teacher, reasonable. 598-1359.

43 DANCING

Academy of Ballet
Develop poise, grace and fitness. Lots of individual attention. Classical Ballet can be fun.
595-6166

60 FUEL

BEAVER FUELS
Alder $55. We guarantee a full cord and prompt delivery. 479-0684

ALDER, $50. GUARANTEED full cord. Order now avoid the rush. 477-7150.

ALDER $45, UNSPLIT; $55 split; free kindling delivered. 478-4978.

FIREWOOD, ALDER, SPLIT AND delivered. Full truckload, $45. 478-9727.

FINEST SEASONED ALDERwood, finely split and stacked for you. 385-8385, 388-6675 pager 732.

PRESTO LOGS 240 FOR $35. EUgene. 383-3528.

TIMBER

3,000 PILINGS
30 Ft. to 100 Ft.
A-1 Used Creosoted
At $1.60 Per Foot

USED TIMBERS
Untreated—$200 MBF
Creosoted—$275 MBF
FOB Seattle
(206) 763-1520

WANTED TIMBER
FELLED, BUCKED or STANDING
Fir, Cedar, or Hemlock
Ideal Sawmill Ltd. 385-0441

STANDING OR FELLED TIMBER wanted, selective logging and land clearing, 658-5046.

65 BUILDING SUPPLIES

IMPERIAL BUILDING MATERIALS LTD.
The Builders Supply House

PRE-INVENTORY SALE
Weatherstrip and Caulking
20 Per Cent Off

Aluminum Windows and Doors
20 Per Cent Off

Duroid Roofing—Self Seal
$24.95 Square

Fibreglass Roofing—8'
$4.86 Each

Formica and Arborite
12 Patterns—$19.95 Sheet

Carpet and Vinyl
Rollend and Remnant
Clearance Continues

Huge Stock—Easy Viewing

Master Charge — Chargex
2955 Douglas 386-1401

Member of Victoria HUDAC

MOORE WHITTINGTON LUMBER LTD.
2614 BRIDGE ST.
386-1331

POCKET DOOR FRAMES
FOR 1⅜ Sliding Doors
Clear-out Price
2'0" x6'8" — $15.00 Each
2'2" x6'8" — $15.00 Each
210'x6'8" — $25.00 Each

Schlage Lock Set
"Keyed-in-Knob"
Clear-out Price, $10.00 Each

1/3 OFF
REMAINING STOCK OF
—Mono, fir and mahogany slab type doors
—Bifold door units
—Existing Front Doors
—Balance of Hardwoods
8 a.m.-5 p.m., Mon. to Fri.

JUBILEE BUILDING SUPPLIES Ltd.
SPECIAL PRICES!
Jenn-Air Ranges
Sub-Zero Refrigerators
Waste King Dishwashers
Diamond Kitchen Cabinets
OPEN SATURDAY 10-3 P.M.
574 Culduthel Rd. 388-5412
(Opposite Town & Country next to MacDonalds Bakery)

Slegg Lumber
ROOF TRUSSES
We manufacture all types of residential and industrial roof trusses.
Prehung doors of all types
Try us for a quotation
Slegg's Cashway lumber
1496 Admiral Rd. Sidney
388-9975 656-1125

45 PIECES 2" BY 12" BY 20' dressed fir, $12 per cord. Phone 656-4340.

65 BUILDING SUPPLIES

HOME LUMBER & Building Supplies
470 Ardersier Rd.
385-8711

Duroid Shingles
210 wt No. 1 Asphalt self seal. All colours in stock, per sq. $21.95

INSULATION
PRICE PER 1,000 SQ. FT.
FIBERGLASS

R7—2½"	$ 80
R12—4"	$140
R20—6"	$240
R28—8"	$320

GYPROC SPECIAL
Price per 1000 Sq. Ft.

½" GYPROC	$105
½" FIRESAOP	$115
⅝" FIRESTOP	$130

STD FIR PLY

4x8—⅝ T and G	$10.95
4x8—½ Std.	$ 8.50
4x8—⅜ Std.	$ 6.35
4x8—¾ st.	$12.00

SANDED PLYWOOD

4x8—¾ Factory Gr.	$12.95
4x8—⅜ Factory Gr.	$ 7.25
4x8—¼ Factory Gr.	$ 6.50

D UNSANDED

4x8—5-16	$ 4.95
4x8—⅜	$ 5.50

Framing Lumber
STD. & BTR. FIR
Price per 1000 FMB

2x4—6'	$ 95
2x4—92¼ Pet stud	$269
2x4—8'—20'	$255
2x6—14'	$255
2x8—14'	$255
2x10—8'—24'	$310
2x12—8'—20'	$310

STD. & BTR. HEM.

2x4—6'	$ 85
2x4—7'	$ 95
2x4—92¼ Stud	$235
2x10—8'—20'	$225
2x12—8'—20'	$220

RANCH PANEL
1x6—1x8 Select Tight Knot Cedar Channel Grove — siding. Per 1000 bm $550

Deliveries made anywhere on Vancouver Island and Gulf Islands. Before you buy compare our prices. For quality, service and guaranteed savings, phone:
385-8711
386-3374

Butler GROUP
WHOLESALE LUMBER DIVISION
2046 KEATING X-ROAD
Dimension lumber, plywoods, siding and framing hardware at competitive prices.
Roof trusses, preassembled building components and garages.
THIS WEEK'S SPECIAL
Good quality 1x6 cedar bevel siding. Pre-stained to colour of your choice, $395.M
22x24 pre-cut garage package with ⅜ chalet siding $1709.
652-1121
7:30 - 5:00
Monday to Friday
Closed Saturday
FOR QUALITY AND SERVICE

DO IT YOURSELF SUSPENDED ACOUSTIC CEILINGS
Use heavy duty materials, designed for commercial use. We supply all materials and instructions for complete installation, for 55c per sq. ft. Use your Chargex. Call days 386-7755.

SOMERSBY
Manufacturers of finished lumber and mouldings.
Pocket door frames.
Sanding, re-sawing, planing
Cr. Hillside and Bridge 388-6645

65 BUILDING SUPPLIES

NORSECRAFT HARDWOOD Industries Ltd.
383-4233
New Stock Has Arrived
ALSO — OPEN SATURDAYS
541 David St. 383-4233

SAANICH LUMBER YARDS
3041 Douglas St. 385-2486

Material for 12x20 garage, roofing extra	$340.00
Compost box, 4x6	$ 10.00
xx10 Greenhouse	
Work bench, materials	$ 12.00
Sabot Dinghy 6'7"x6'	
Chicken Coop 6'7"x6'	

70 MUSICAL INSTRUMENTS

GALANTI
Not available anywhere else, but the best buy on the market. New organs from $995
EXCLUSIVE agents for GALANTI GULBRANSEN, KIMBALL
CASCADE PIANO & ORGAN In Hillside Mall
595-4124

SHEET MUSIC, FOLIOS
REPAIRS and RENTALS
PROFESSIONAL INSTRUCTION in PIANO, ORGAN, DRUMS GUITAR, ACCORDION CLARINET and SAXOPHONE
BERNIE PORTER MUSIC
725 CALEDONIA 382-9542
PARK FREE 'TIL 9:00
SATURDAY 'TILL 5:30

SMALL SELECTION
of quality used pianos by Heintzman, Baldwin, Mason and Risch now on display at
Gleeson Music City
HOME of HAMMOND ORGAN
714 FORT 388-9632

EATON'S
CASH FOR USED PIANOS
PHONE 382-7141
LOCAL 230

PAMUS
MUSICAL INSTRUMENTS
"Where Good Music Begins"
1108 Blanshard St. 386-8475

CRASH COURSE
5 lessons, organ rental 1 month, cartage and music book supplied $55.
KAWAI KEYBOARD STUDIOS AT THE BAY 385-1311

ORGAN
Thomas Californian 252 —3. Complete with 110 Leslie speaker, color glow, automatic rhythm and much more. $2,400. Like new. 386-6871 after 6 p.m., Monday to Friday.

BEAUTIFUL HEINTZMAN upright piano, refinished, original ivory keys, reconditioned action, $1000.
RICK FAVEL PIANO TUNING AND REPAIRS, 598-2523.

GUILD F50 ACOUSTIC 6 STRING. 2 years mellow. Rock maple and ebony. Perfect condition. With hard-shell case, $800 firm. 388-9574 or 652-1613, Cam.

BRISCOE CHORD ORGAN, $85. Fender strap with case plus Raven amplifier, 45 watt. Excellent condition. $750. 592-7100.

HOHNER ELECTRIC BASS AND case, like new, offers on $300. 479-4322 between 5:30 and 7:30 p.m.

RICHARD DENZIL
PIANO TUNER — TECHNICIAN
Regulation, repairing, rebuilding.
388-9295

FINAL WEEK
of flute sale. 6 only reconditioned $99. each. HALL and FAIRFIELD Music, 728 Fort, 385-3307.

7-PIECE DOUBLE BASS PEARL drum set, Zildjian cymbals, good condition. $550. Phone 112-537-2186 after 5 p.m.

PIANO, STANDARD SIZE KEYboard, plain walnut case, excellent condition. 478-2769.

COMPLETE PA SYSTEM, 65 watts, 4 channels, two mikes and stands, going cheap. 474-1977.

PIANO, MASON & RISCH
Converted player in excellent working order, $650. 652-4190.

TAMA GUITAR 4509, GOLD keys, hard case $350. Phone 743-9746.

FENDER 12 STRING, SOUNDS terrific, must sell this week, only $199. 384-9446

SILVERTONE CHORD ORGAN, 60 chords, music books included, $100. 478-6839.

SILVER PLATED ARTLEY flute in excellent condition, in case, $250 or best offer. 479-4922.

RHYTHM BOX, 25 DIFFERENT rhythms, very flexible, $150, 746-6037.

NEW MANSFIELD LES PAUL guitar with case. Costs $300, asking $200, 746-6037.

LES PAUL DELUXE, 6 MONTHS old, after 6 p.m. 479-4420.

LOWREY GENIE ORGAN, $900. 478-4374.

ACOUSTIC 8 CHANNEL P.A. head, 300 watts, $680. 746-6037.

YAMAHA FG 200 GUITAR, IMmaculate shape, $100. 746-6037.

ACOUSTIC 8 CHANNEL P.A. head, 300 watts. $680. 746-6037.

50 WATT UNIVOX BASS AMP, $185, almost new. 385-8925.

70 MUSICAL INSTRUMENTS

Come in and try the NEW LAB SERIES AMPLIFIERS now available at:
NELSON'S MUSIC
1315 Government 385-9728

At Our Store Sound Comes First
Conn organs, Willis, Kincaid and Sohmer pianos.
SOUND OF MUSIC PIANO AND ORGAN CENTRE
1517 Quadra 383-0239

LEFT HAND GUITARS
And hard to find parts and accessories are always in stock. Victoria's best selection in quality new and used guitars and amplifiers. TRADE-INS WELCOME at
SOFT SOUNDS MUSIC
2031 OAK BAY AVE.
MON-SAT 10-5:30 598-1524

MUST SELL
Peavey 400 series bass amp, 2 custom Karlsen enclosures, with 15" speakers, Raven copy, EB2 bass with hardshell case, 2 small speaker columns, 2 Shure mikes, miscellaneous wires, offers. 383-6986 after 5 p.m.

SCOTT PIANO AND ORGAN HAS, as well as sales staff, its own service department, delivery trucks and music school, the complete keyboard store. 384-4623.

FOR SALE, AS NEW ELECtronic organ, approximately 3 years old. Phone 656-3228.

SACRIFICE "INSTA" ELECTRIC piano for $300, 4 effects. Evenings. 384-1362.

KAWAI ORGAN. 2-KEYBOARD, 13-pedal, excellent condition, 384-1005.

45 WATT FENDER CUSTOM, REverb, 2 15" speakers. Offers, or part trade on motorbike. 385-8879.

GULBRANSEN PACE MAKER, with walking bass. 595-1388.

BRAND NEW MARTIN SIGMA acoustic guitar, $130. 385-6825.

71 MUSIC TEACHERS

Piano and Organ Instruction
Popular and classical for adults and children.
See Reg Stone or Lann Copeland at
SOUND OF MUSIC PIANO AND ORGAN CENTRE
1517 Quadra 383-0239

POPULAR ORGAN AND PIANO instruction with Carrie Duielo at Scott Piano and Organ, 1400 Blanshard, 386-2434.

PRIVATE TUITION IN BEGINning and intermediate flute and music theory. Harold Hockley, 385-3097.

EXPERIENCED SINGING teacher, University area. Doreen Thompson, 477-0915.

LEARN POPULAR AND JAZZ piano, experienced teacher Phone 477-0366.

77 MOTORCYCLES

YAMAHA CLEARANCE
NEW 77 MODELS

TRAIL		
DT125	$949	78 Price $1149
TY175	$999	78 Price $1299
DT400	$1399	78 Price $1749
XT500	$1599	78 Price $1969
ROAD		
XS400	$1499	78 Price $1749
XS500	$1799	78 Price $2199
XS650	$1999	78 Price $2469
XS750	$2599	78 Price $2999

Plus freight and P.D.I. on all models.

MULLINS MARINE SALES LTD.
382-1928 D-00356A
925 Yates St.

HONDA CLEARANCE
NEW 1977 MODELS

		78 PRICE
XR75	$649	$729
CB125	$799	$899
XL125	$1049	$1159
XL175	$1199	$1299
XL250	$1299	$1539
XL350	$1449	$1749

Plus freight and P.D.I. on all models

MULLINS MARINE SALES LTD.
382-1928 D-00356A
925 Yates St.

'77 HONDA 750, ONLY 5,000 miles, extras include: Fairing, California fats saddle bags, with crash bar assembly, front crash bars with pegs, back rack with cargo caddy and backrest, $3500, was $4500 new. Adult owned. 385-6916 after 6 p.m.

POWERTOWN M.C.
Service to all Makes. Hi-Performance parts. 384-1249. D199169A. 614 Grenville.

BUY AND RIDE, IMMACULATE, 1973 500 4-cylinder Honda, $995. Ask for Duncan, after 5:30 p.m., 382-0756.

'77 HARLEY DAVIDSON SPORTSTER, 1,000 miles and extras. DEPAPE MOTORS Ltd., 779 Pandora, 384-8035. D-00264A.

1977 YAMAHA RD400 STREET, drilled discs, mint condition, girl owner, must sell, $1350. Dunlop TT100 tires (4.50-18, 3.60-18), $80. 592-1030.

VICTORIA HONDA
HONDA, BULTACO, HARLEY
2851 Douglas St. 386-8364
DL-01953A

1977 YAMAHA XS 500 ROAD, AS new condition, 1600 miles, mags, multi-flec paint; asking $1550. Phone 386-0534.

'74 HONDA ELSINORE MT 250, 352 miles. A very good buy at $750 or best offer. 595-8961.

'73 HONDA 50 CC TRAIL, PLUS helmets, good shape, needs motor, $75. 388-7797.

XR75 325, GOOD CONDITION, comes with kidney guard jersey, 479-7001.

'69 TRIUMPH, GOOD CONDItion, $800 or pickup of equal value. 656-5039.

BROOKLANDS MOTORCYCLES
HARLEY-DAVIDSON — HONDA
937 Fort DL-1271 383-5926

1965 TRUIMPH BONNEVILLE, excellent condition. $1,500. 656-2997, between 6 and 8 p.m.

1977 IT YAMAHA 175, GOOD CONdition, asking $850. 388-7827 after 6 p.m.

K. J. KAWASAKI
2940 DOUGLAS
385-0323 DL-01836A

1972 YAMAHA 200 STREET BIKE includes helmet, good condition. $300 or best offer. 474-1080.

1977 SUZUKI A100, EXCELLENT condition, 1400 miles, 598-2427 after 6.

FOR SALE: 1 MOTORCYCLE, good condition, low mileage. Call 385-2924 between 9-noon.

1974 HONDA 550, SOME ACCESsories. 658-8120.

1976 MX 76 INDIAN 6-SPEED; offers. 478-4086.

125 HONDA TRAIL BIKE, $500 OR best offer. Phone after 6. 474-2687.

125 SUZUKI RM $500. PHONE after 5. 382-1942.

74 YAMAHA 650, EXCELLENT shape. Offers. 748-8945.

1977 SUZUKI GS 750, 1900 MILES, just like new, $2300. 748-3811.

1974 YAMAHA MX 175, GOOD condition. Asking $450. 112-749-3696.

77 MOTORCYCLES

USED BIKES

ROAD

78 Honda 750	$2,599
77 Yamaha 650	$1,699
77 Honda 360	$ 999
77 Yamaha RD400	$1,099
77 Kawasaki 100	$ 499
xx75 B.M.W. 750	$3,599
75 Yamaha 100	$ 499
XX74 Honda 750	$1,799
74 Yamaha 125	$ 599
xx73 Kawasaki 900	$2,399
73 B.M.W. 500	$1,799
73 Yamaha 500	$ 999
73 Yamaha 500	$ 799
73 Yamaha 200	$ 499
xx72 Honda 350-4	$1,099
xx71 Norton 750	$1,299
71 Yamaha 650	$ 899
69 Moto Guzzi 700	$1,299

xxDenotes extra equipment or custom work, etc.

TRAIL

77 Yamaha XT500	$1,499
77 Yamaha 1T175	$1,099
77 Yamaha DT400	$1,099
77 Suzuki RM125	$ 799
77 Yamaha YZ100	$ 699
76 Yamaha XT500	$1,299
76 Honda TL250	$ 899
76 Yamaha 1T400	$ 999
76 Honda XR75	$ 449
75 Yamaha DT175	$ [illegible]
75 Honda XL250	$ 899
75 Honda XR75	$ 399
74 Honda XL350	$ 949
xx74 Honnda 750	$1,799
73 Honda XL250	$ 695
70 Yamaha DT250	$ 499

SEE THESE PLUS MORE AT
MULLINS MARINE SALES LTD.
382-1928 D-00356A
925 Yates St.

CORNELL CHEV-OLDS LTD.
Will Take Your MOTORCYCLE
On trade on any New or used automobile in stock
CONTACT: Our sales staff by calling 385-5777.
Ask for
BRUCE LOCKHART

73 HONDA SL350, DIRT, ROAD bike, excellent condition. Asking $760. 386-4134.

1975 HARLEY DAVIDSON Sportster 1000, mint condition, extras, $3300. 385-4393, 384-5706.

1972 YAMAHA 200, ELECSRIC start, good shape, $500. 652-3151 after 5 p.m.

1969 TRIUMPH ENGINE, 500 CC, unassembled, $100 firm. 642-5843 9:30 a.m.-3 p.m.

250 HONDA MT ELSINORE, 2600 miles. Good condition. Asking $750. 383-3146 or 383-7393 after 5.

MUST SELL 1976 HONDA 550F Super Sport, 4,000 miles, extras, excellent condition. 382-5878.

'74 CAN AM, 125 ENDURO. Offers. 382-3715.

'73 500CC YAMAHA 10,000 MILES, good shape, extras, $875. 652-5592.

'77 I.T. 400, GOOD CONDITION. Phone 384-0968 before 5 o'clock.

MUST SELL SUZUKI 500, CAFE racer, $850. 479-8593, John.

'72 TS 125 SUZUKI, $300. 656-3427

MUST SELL: 1977 YAMAHA 125YZ, 479-3090.

74 YAMAHA 100 ENDURO $495. 642-5849.

78 BICYCLES

BUY, SELL, TRADE, REPAIRS New and used bikes Qualified mechanic operating own business. Lowest prices (Expert bucked wheel) Open 8 a.m.-8 p.m., Sun. 12-5 p.m. Reno Industries, 2519 Gov't., 384-5514. Dealers, CCM — Raleigh — B.R.C. — Shields — Nishiki. Same day service.

GOOD SELECTION OF BICYCLES
for every size and budget.
Chargex, Mastercharge Welcome
OAK BAY BICYCLE SHOP
1968 Oak Bay Ave. 598-4111

MEN'S 25" SEKINE 10 SPEED, 2 weeks old, regular $130 for $85. Phone 385-0633.

ONE WOMAN'S 10 SPEED, LIKE new. Phone after 6, 384-7029.

80 BOATS and MARINE

NEW ALBIN 25
WITH SAILS NOW IN STOCK
NATIONAL BOAT SALES LTD.
2060 White Birch Road, Sidney, B.C.
V8L 2R1 Tel (604) 656-3966
AND ALSO AT
False Creek Vancouver

SUMMER WINE
30' Morgan, 11'6" beam, loaded with all the goodies that make a sailboat a sailboat — 3 Genoras and Spin., new watts main, atomic four power. Sleeps 7, enclosed head, navigators station with radios, sounder, etc.
Race or Cruise in comfort. $34,400.
CEDAR GROVE MARINA
656-2580

WILL TRADE '74 17' CALGLASS with E-Z load trailer; 75 h.p. Johnson, electric start, plus 6 h.p. Johnson, also CB radio, depth-finder, and built-in gas tanks. Will trade for larger boat, up to 22½' with trailer, $5000 cash. Phone evenings, 478-6428.

SNAPDRAGON 21
British built and reg'd. Twin bilge keels. Very nice condition. Seaworthiness and high quality makes this a good buy at only $8,450
GYPSY YACHT SALES
2270 Harbour Rd. Sidney 656-5591

SAIL SPECIALS
20 Vivacity $8495; 21 North West, $6995; 28 Cal $17,900; Crown 28 $19,900. All very clean and ready to sail. Victoria Boat Mart, 453 Head St, 383-3324.

RADIOS—SOUNDERS—RADAR
VHF — Single Sideband — CB radio — Flasher depth sounders — Radar — Chart recording sounders
Sales — Service — Installation.
Bali and Shemfit Electronics Ltd.
1 West Burnside Rd. 386-9414

SAILING IS FUN
Join us. Tony Burton Sailing School, R.Y.A. credited school, the Inner Harbour, Victoria, 383-4011, 477-6325.

ABBOT "SOLING" 27' OLYMPIC Class Sloop, excellent condition, Proctor Spars, two spinnakers, main and jib, outboard motor. Ready for competition or day cruising. $5,750. 385-6751, 595-0582.

1 OF A KIND
27' Gozzard Cutter. Fiberglass, lots of teak, tan sails, diesel, 6 foot head room, many extras. Launched last June, $19,900. 382-8446.

1975 SEARAY 24', 255 H.P. stand-up head, dinette and galley. Swim grid, CB and trim tabs, $16,500. Days, 383-8411; nights, 652-3502.

1977 LARSON, 21', FULL camper top and cuddy cabin, 165 Mercruiser, all brand new, used 15 hours. Sacrifice $8750, absolutely firm. 9-5, 385-9774 after 5, 595-1902.

CAL 28 SLOOP, FINE CONDItion. Equipped for racing and cruising. Berthed West Port. Military owner posted east. $17,900. Private sale. 478-1903.

1970 MERCURY OUTBOARD, 7½ h.p. complete new bottom end, head checked and repaired, cost of repairs, $410, firm price $350. 592-2951, 5-6 p.m. only.

80 BOATS and MARINE

CANOE COVE

YACHT SALES

Well mannered 19' O'DAY Weekender Sloop; includes outboard, marine head, galley pak. $4995

BERTRAM 20, the last word in strength and performance; economical 165 h.p. Merc. Asking $7300

CAMPION Toba 26 Command Bridge, F.W.C. Volvo 255, 1977 model, better than new condition. $22,500

36' CHRISCRAFT Bridgedeck tricabin, includees generator, dinghy, shower, power winch; trades welcome. Asking $38,995

CANOE COVE 37 Challenger Sedan, Twin 160 h.p. diesels, well equipped, very clean. $74,900

Open 7 Days a Week
656-5711 Sidney B.C. 656-3915

DOUBLE EAGLE
CAMPION
Johnson — Road Runner

bob whyte marine ltd.

SALES AND SERVICE
Corner Harbour
and Resthaven
656-7286 SIDNEY
OPEN 9-5:30 TUESDAY-SUNDAY

Mercury - Honda
OUTBOARDS
DOUBLE EAGLE
SILVERLINE
BOATS

MULLINS MARINE
SALES LTD.
925 Yates St. D-00356A
382-1928 382-4515

Van Isle Marina
BROKERAGE
LAUNCH RAMP
FUEL DOCK
Vacuum pump oil changers, complete line of filters. Open 7 days a week, 8-5 p.m.
VAN ISLE MARINA CO. LTD.
Tsehum Harbour
656-1138 Box 2130 Sidney, B.C.

D J YACHTS

New: Puget Trawlers 28' - 44' F.G. Ford Lenhman DSL. Many special features at moderate prices: New: Tollycraft 25' - 48' Luxury finishing in quality construction.
Joyce Omlid or Don White — Bosun's Marina 656-5558 Randy Boyle — Oak Bay Marina. 598-3366.

DUNLOP NON-SKID BOOTS
Black $11.95, Tall Yellow $14.95

SAILTREND
1157 Newport
592-2711

EAST COAST TYPE DORIES
Heavy Gauge welded aluminum Hulls — Beautiful rough water boats — Rowing and power models on display.
ALL BAY MARINA
2238 HARBOUR RD.
Sidney 656-3167
Open 6 Days — Closed Mondays

15-H.P. OUTBOARD EVINRUDE, $1100 new, for sale $850. 383-7633.

BAYSHORE FOR
Marine Insurance, 382-7203

CAL OR O'DAY
SAILBOATS
Burton Yacht Sales, Belleville St., 383-4011 or 477-6325.

1975 15' SPORTSMAN SKI BOAT loaded with accessories, 150 h.p. Merc and Roadrunner trailer. 478-1898.

FIBERFORM 19'
165 horsepower, hard top, trailer, $7000. 477-1051.

34' EAST COAST STYLE DIESEL, sound and economical. Good for work or pleasure. Sleeps 4. $10,000. 746-6222 or 748-9563.

DESPERATE MUST SELL: 25' Bayliner Saratoga, 225 Volvo, 630 hours. Completely equipped. Any reasonable offer. 477-4685.

22½' FIBERFORM, SAN JUAN, excellent condition throughout, fully equipped, must be sold. 656-1425.

16' GLASS OVER PLY, GOOD sea boat, heavy duty trailer, 50-horsepower Merc, less than 100 hours, $1,650 firm. 478-1115.

MOORAGE FOR SAILBOAT AT conveniently-located marina in Sidney area. 9-5, 385-9774; after 5, 595-1902.

80 BOATS and MARINE

FINAL
CLEARANCE
on 1977 Model
MERCURY
OUTBOARDS
Excellent Selection of
Marine Accessories

MERCURY
MARINE
800 Cloverdale
385-1457

CLEARANCE

NEW	
21' Norwester sail	$8995
19' GP Open 140 Merc I.O.	$8395
19' GP HT, 140 Merc I.O.	$8895
20' KC CUTTY, 170 Volvo	$9995
23' GP CUTTY, twin Volvos	$17,995
22' KC HT. 200 Volvo	$10,995
USED	
19' Glasply Cutty	$8695
24' REINELL EXPRESS	$8495

HORWOOD Marine
823 PANDORA 385-1451

SPECIAL
Pre-Season service rates starting March 1, 1978. Call now to make an appointment.
Full Service and Parts
for
OMC Volvo Mercruiser
Sterndrives
Yanmar Diesels and
Evinrude Outboards
Quality Accessories at the Marina
OAK BAY MARINE SALES
598-3393 1327 Beach Drive

BRAND NEW
TANZER
SAILBOATS IN STOCK

22' Deluxe "Sailaway"	$10,900
7.5 Metre deluxe "Sailaway"	$14,995
26' Deluxe "Sailaway" —	$18,200

at
BOB WHYTE MARINE
Sales and Service
656-7286
Corner Harbour and Resthaven

McQUADE'S
MARINE SUPPLY
Suppliers of fine Marine Hardware. From Barient Perko, Schaefer. Wilcox-Crittenden, Jabsco pumps, Whale bilge and galley pumps, Samson braided rope.
1252 WHARF ST. 388-4343

4 STROKE HONDA
The new 9.9 horse outboard is now in stock. Uses straight gas Has built-in 12-volt, 60-watt generator. Demonstrator available.
ALL BAY MARINA
2238 HARBOUR RD.
SIDNEY 656-3167
Open 6 days — Closed Mondays

HAVE YOU SEEN NEW BOAT prices? Then consider this 1976 Fiberform Sitka, 165 horsepower, 400 hours, loaded with extras, well maintained, priced to sell this winter at $12,950. Phone 656-4454 or 656-2069.

MUST SELL — HAVE OTHER boat — 50' Ferro Schooner, excellent live-a-board, 125 h.p. Cummins. Asking $38,500 or nearest offer. See "Valkyrian II," Fisherman's Wharf, Victoria.

22' SEDAN CRUISER, BRANDLMYR design, 4 cylinder universal V-drive, with head, oil stove, and extras, all in sound condition, asking $4200. 656-4111 or 656-5328 evenings.

GOOD AS NEW! '74, 18' Sangster, 140 h.p. Mercruiser, CB, head, full canvas canopy and EZ loader trailer, must be seen to be appreciated. 592-2621.

ERICSON YACHTS
Alex Chisholm Yacht Sales
Anglers Anchorage Marina
933 Marchant, Brentwood Bay
652-3531

YOUNG MAN, 28, SEEKS Marine oriented work. Marina, boat yard, deck hand, etc. Robert Surcliffe, Chemainus, General Delivery. 246-4174.

IDEAL DIVING BOAT, 23' WOODen hull cabin boat, V-8 Chrysler marine engine, oil stove, sink, head, skiff, etc.; offers. 642-4359, 385-7283.

11' 6" FIBERGLASS CAR-TOPper, 7.5 Merc, oars, jackets, seats, rod holders, etc., all like new, $825. 384-2035.

21' FIBERFORM ENCLOSED cabin, marine head, 2-burner alcohol stove, CB and sounder, and tandum trailer. 478-3051.

18 H.P. EVINRUDE, RUNS well, $275. 642-5015.

1971 4 H.P. JOHNSON OUTboard, 479-4060 after 6 p.m.

80 BOATS and MARINE

PELAGIC
PACIFIC INDUSTRIES (1974) LTD.

A COMPLETE STOCK OF
FIBERGLASS
AND
EPOXY
MATERIALS
Z SPAR
MARINE PAINTS
428 E. Burnside
VICTORIA
386-1811 386-7814

WANTED PRIVATELY
Shepard, Chriscraft, or similar 28-35' boat, must be immaculate. No agents. 652-1166.

'69 MERCURY, OUTBOARD motor, short shaft, controls and tank, excellent condition, $500. 479-6582.

17' WOOD OVER FIBERGLASS cabin cruiser, less than 20 hours on rebuilt 40 horse Merc, excellent shape. $2400. 652-5781.

BENNETT TRIM TABS
Sales and installations. Mariner Marine Power Ltd., 21 Cadillac Ave. 383-6582.

REPAIRS
Marine, inboard, outboard, air cooled engines.
Expert 595-6059, 652-1231

VOLVO PENTA 240 H.P. FRESH water cooled, gasoline engine, fully equipped. Vagvolgyi Yachts, 656-1448.

SAN JUAN 24
8 sails, race rigged, 9.8 Merc outboard, $14,500. Gibson Powercraft, 382-8291.

27' O'DAY SAILBOAT, 1 YEAR old, well equipped including OMC saildrive, inboard engine, $24,500. 248-3973.

ATTENTION FISHERMEN: HYdraulic coiler, shoot and tub, reasonable. See "Valkyrian II", Fisherman's Wharf, Victoria.

WORK OR PLEASURE 30' C LIcence FG diesel, crabbing, salmon charter or cruising. New 77, $25,000 or offers. 642-3896.

32½ WHEELER — BUILT CRUISer, mahogany hull, many extras. 652-5756 382-9075.

FORCE 5, 14' SAILING DINGHY, demonstrator. Vagvolgyi Yachts, 656-1448.

YANMAR DIESEL ENGINES, 12 and 30 h.p. Cagvolgyi Yachts, 656-1448.

WANTED: TRAILER FOR 16' boat, Roadrunner EZ loader or similar. 478-5705.

FOR CUSTOM BOAT UPHOLstery call Riga Upholstery 383-7621 or 384-6013 eves.

YACHT OWNERS CHARTER POOL. Power or Sail, skippered or U-Drive. 24'-110'. 382-6633.

REPOSSESSION — 1974 24' WINner boat, Mercruiser. Information phone 748-8121.

WANTED: LATE MODEL 16' OR 17' fiberglass, with outboard and trailer. 479-8066.

12-FT. ALUMINUM BOAT, GOOD condition, padded seats, $375. Days 478-5813, evenings 598-2276.

22' K AND C, INBOARD, OUTboard, low hours, offers on $8500. 592-2703.

18' HOURSTON HT. I-O 165 MERC. trailer, sounder and kicker, excellent condition, $6800. 658-5160.

WALKERS TRIDENT TAFFRAIL Log, $200. 9-5, 383-9774, after 5, 595-1902.

18' K AND C, VOLVO I-O, 2200 lb. roadrunner trailer, $3900. 656-3048.

ANCHORCRAFT 14' FIBREGLASS hull, canvas top, $650. 383-1640, 382-3591.

18' BOAT ON EZ-LOAD TRAILer, 120 horsepower I-O Mercruiser. 652-4220, after 6.

16' CLINKER. CABIN, INBOARD engine, sound hull, extras, $900. 477-6164.

BRANDYMAR, 14'6, WITH 50 horsepower, Merc, offers on $1,700. 478-2618, 478-7708.

THUNDERBIRD YACHT SALES
at Westport Marina
656-5832

HUGHES 25 F.G. SLOOP, 5 berths, 4 sails, loaded, $9800. 248-5852.

15' fiberglass boat, 33 hp Johnson outboard, with tilt trailer, $950 or nearest offer. 479-5897.

14' FIBERGLASS BOAT, 35 H.P. Merc and trailer. $1200 or best offer. 384-6167.

40' CAT HULLS, $4,000 OR offers. 656-4761.

16½' SANGSTER, 100 H.P. JOHNson fresh water. $2995. 658-5129.

16' DELUXE MAHOGANY BOAT and trailer, offers. 477-1370.

CROSSWORD by Eugene Sheffer

ACROSS
1 Treble or bass
5 Flatfish
8 Snare
12 Book of hours
13 Island, in France
14 Refurbish
15 Of the ear
16 Resort
17 Solar disk
18 Yearning
20 French dramatist
22 Card game
23 Chess pieces
24 Sir Thomas —
27 Reserved
32 Anger
33 Former part of Portuguese India
34 Pedal digit
35 Taciturn
38 Allot
39 June promise
40 Bind
42 Proper
45 Involve
49 — Caliente
50 Knight's title
52 Baxter or Bancroft
53 William —
54 Hole in one
55 Body parts
56 War god.
57 Primary color
58 Printer's term

DOWN
1 Mince
2 French novelist
3 Ireland
4 Easy
5 Discharge violently
6 High mountain
7 Surly person
8 Type of bullet
9 Kind of fossil resin
10 Arabian gulf
11 Corn bread
19 Japanese drama
21 French friend
24 Russian community
25 Mined substance
26 Small bag
28 An eternity
29 Ragged
30 Negative particle
31 Haw's opposite
36 Standards
37 Against
38 Lustrous elements
41 Elected
42 Facts
43 River to the Elbe
44 Ivan, for one
46 The dill
47 Gloomy dean
48 For fear that
51 Chill

Avg. solution time: 26 min.

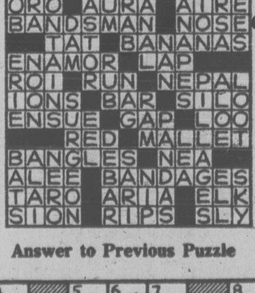

Answer to Previous Puzzle

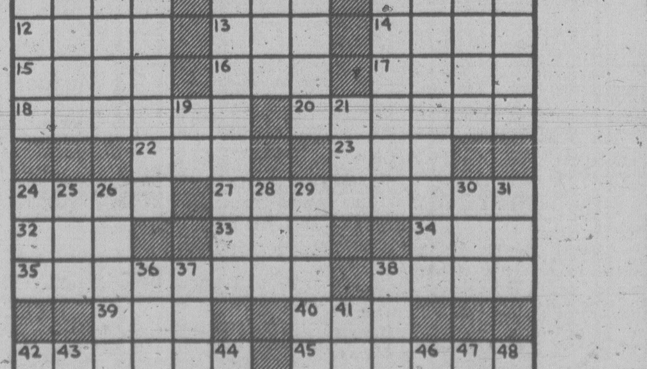

80 BOATS and MARINE

gp

"It's The Service
That Sets Us Apart"
BAYLINER
HOURSTON
GLASSCRAFT
JOHNSON outboards
VOLVO — OMC
Sterndrives — Trailers
Accessories
All at
GIBSON
Powercraft Centre Ltd.
2520 Gov't St. (Near Bay)
382-8291

MAYFAIR MARINE LTD.
Dryland Boat Brokerage
3339 Oak St. 385-1457

14' FIBERGLASS BOAT, MOTOR and trailer, excellent buy, $1000. Phone 478-5701 anytime.

12' ALUMINUM CARTOP BOAT and 5.5 Esca motor, nearly new, $500. 383-9973.

83 AIRCRAFT

ONE-THIRD SHARE IN GTS Holdings Ltd., Victoria. 1974 Cessna Skyhawk II, 640 hours TTSN, wheels, floats, super tips, transponder, long range tanks, summer dock Elk Lake. Asking $8900. 598-7203, 385-8721.

92 SPORTING GOODS

Robinson's

WE AIM TO PLEASE

RIFLES: German Krico 308, 4x, $249; Stevens 30-30, $69; Savage 300, $189; Browning .246 mag, 1x4, $349; Win 300 win. mag, $289; B.S.A. 30-06, 4x $239; Rem 270 pump, 4x, $199; Husqvarna 270, 2x8x, $395. SHOTGUNS: Ranger 12g O/U, $199; Win 16g pump, $154; Baikal 12g dble., $149; Higgins 12g pump, $169; Benelli 12g auto, $449; Rem. 3200 12g, $775. TYROL HIKING BOOTS — Men's and ladies'. Reg. $49.95. Now $43.95
Free Lay-Away Plan
1307 Broad St. 385-3429

FRANK WHITE'S
SCUBA SHOP
832 Fisgard 385-4713

"The Diving Specialists"
N.A.U.I. Basic Scuba Course
Starting Mar. 6
Diver Rescue Course
Starting March 8
N.A.U.I. Sport Diver Course
Starting March 13

PLAY-MOR
Billiard Tables, Shuffleboards
Cues and Accessories
Poker Table Tops for Card Tables
FOOSBALL TABLES
Factory to you—and Save!
[illegible] 517 KELVIN RD.

HIKING BOOTS
by Vasque (Italian)

Light weight	$59.95
Medium weight	$69.96
Heavyweight	$83.95

all leather — vibram sole
1 year guarantee
JEUNE BROTHERS
570 Johnson St. 384-4322

INTERNATIONAL
KNIVES
BUY—SELL—TRADE
CALL JIM OR BARRY
574 Yates St. 383-2422

RIMPAC DIVERS Ltd.
1 week open water scuba diving course, all day, every day, starting March 13. Enrollment Limited. Book now at 9818 5th St. Sidney or Phone 656-6313.

SKIS AND BINDINGS FOR SALE, K2 Kneissl Fischer, 155 cm-205 cm, 1 pair Kastinger boots, size 9, 1 pair Richle size 6 women's, excellent condition. Offers, 595-8756.

FOOSBALL AND
SLATE POOL TABLES
10 per cent off, 2 part ques. Aco Enterprises Ltd. 8-5 p.m. Monday-Friday. 384-8913.

BRAND NEW DOWNRIGGER cast aluminium, $90, K2 skis, excellent condition. 477-2228.

PRIMUS HIGH PRESSURE 2-burner propane camp stove and 7'x7'x5' canvas tent. 382-5851.

2 SETS ROSSIGNOL SKIS 180 and 210's, poles, bindings, boots 9½. 383-4573.

72 CU. FT. 3,000-LB. ALUMINUM tank with backpack. Like new, 477-1140.

GOLF CLUBS, LADY PALMER, good condition, bargain. 656-3765.

93 CAMERAS, SUPPLIES and PHOTO FINISHING

BILL'S PHOTO SUPPLY AND BRAUN ELECTRIC CANADA LTD. ARE PRESENTING A PHOTOGRAPHIC SEMINAR COVERING DARKROOM AND ELECTRONIC FLASH, ALSO THE HASSELBLAD SYSTEM ALL DAY SUNDAY, March 12. THE COST IS $30 INCLUDING LUNCH. FIRST COME FIRST SERVED. EARLY REGISTRATION IS ADVISED. TICKETS AVAILABLE DOWNTOWN STORE ONLY.
Bill's Photo Supply
1675 Douglas. 383-7443
New Hours 9-5:30
Thurs. and Fri. 9-9
LANGFORD STORE
NOW OPEN
800 GOLDSTREAM AVE.
OAK BAY STORE
ALSO NOW OPEN
2047 Oak Bay Ave. 592-3122

ATTENTION COLLECTORS
—ROBOT Royal 36
—KONICA 111M
—CONTAREX with planar 50 mm and BIOGON 21mm
IN OUR STORE NOW
city photo
1227 Gov't.
385-5633

SACRIFICE, MONTH-OLD PENtax ME automatic, SLR 35mm, 50 mm F1.7 lens, case, skylight and polarizing filters, $400 new, asking $300. 479-9552.

PROFESSIONAL QUALITY black and white printing and retouching, 382-7665.

CAMERA, AGFA, OPTIMA II with leather case, $45, including flash equipment. 386-9276.

VIVITAR SERIES 1 28 MM 1:1.9 auto wide angle lens camera with UV filter and case. 382-5851.

96 RANGES, STOVES and FURNACES

KELVINATOR 30" RANGE, AVOcado, $225. Phone 477-4211 after 5 p.m.

FOR SALE: 30" ELECTRIC stove, excellent condition, $100. Phone 479-6846.

97 FURNITURE

BUFFET, $100, ARBORITE AND wooden, 386-4573, call after 5 p.m.

97 FURNITURE

MATTRESSES
INVEST IN THE BEST
INVEST IN REST
B. F. Goodrich foam rubber mattresses guaranteed for 20 years. Latex foam rubber automatically adjusts to variations in weight giving even support the full length of the spine. They are comfortable, cool, hygenic and are made in a fire retardant ticking. 3'3", $129 — 4'6" $149 — Queen, $199 — King, $269. Box springs to match. Polyfoam mattress topper pads, single $8.55, double $11.85. Queen $14, King $17.75. Angle iron bed frames with rug rollers $34.
IMMEDIATE DELIVERY
GREGG FURNITURE
2300 Douglas 388-7365

THIS WEEK'S
SPECIAL
Complete 4'6" bedroom suite includes mirror and dresser, chest and headboard. $269.00
OPEN EVERY DDAY
DODD'S Furniture
2563 Quadra St. 388-6663

LOOKING FOR SOMETHING different in a bedroom suite? See this beautiful suite in like new condition. Triple dresser with mirrored drawers, armoire also mirrored, Queen size headboard padded in brown crushed velour and 2 matching night tables complete with Queen size mattress and box spring in frame, $1200. Mel's Bargains, 3460 Quadra, 384-3152. Chargex available.

PROFESSIONAL FURNITURE
REFINISHING AND ANTIQUE
RESTORATION
This Month's Special: Dining room suites, beautifully refinished for $350.
Guaranteed work 598-1715

ANTIQUES DO NOT HAVE TO be expensive: Example: oak dining room suite, buffet, barley twist draw leaf table and 4 chairs only $336; 3 pc bedroom suite $199; Art Nouvoue brass bed $395; China cabinets from $99 and many more at Axiom Antiques, 546 Herald, 383-4214.

BEAUTIFUL 6-PIECE SECtional, round, forest green, paid $1500, will sell for $900. Round solid oak coffee table, paid $250, will sell for $175. Round plush off-white carpet with fringe, paid $360, will sell for $175. Must sell all. Package deal $1000. 477-4205.

BED-CHAIR: BRAND NEW AND unused. Attractive living room chair by day, folds out into comfortable single bed at night. White and black plaid pattern. $89.00 new. Offers. Phone 479-5479 between 5 p.m. and 9 p.m.

THREE-PIECE BEDROOM suite; Danish bench; Fleetwood stereo Hi-Fi; Rogers Majestic Radio-gram: coffee and step tables; pair of lamps, 477-6776.

BEAUTIFUL OAK SIDE BOARD, Jacobean style, perfect condition; walnut Duncan Phyfe style, drop leaf table; H.M. tea service, etc. 592-4608.

BRAEMORE FRENCH PROVINcial chesterfield, matching chair in Noble Bronze brocade with brown, never been used, $595. Phone 477-4211 after 5.

SEVERAL PIECES FINE OAK furniture, new queen size Simmons box spring and mattress, new velour couch, 474-1065.

MODERN LIVING ROOM SUITE, 6 piece sectional couch, coffee table and carpet, good condition. 477-4205 after 6.

HOSTESS CHAIR — LIGHT green with silver flecks. $20.00 or offers. Phone 479-5479 between 5 p.m. and 9 p.m.

CHESTERBED, NEEDS REupholstering, $50 or offers. 477-7150.

CHESTERFIELD, SECTIONAL, 3 pieces plus chair, $250. 474-1520, between 10 a.m. and 5 p.m.

HIDE-A-BED, GREEN IN COlour, good condition, asking $150. 383-2628.

CUSTOM BEDS: CAPTAIN'S $120 Mate's $115; Storage Boxes, $10, 479-7400.

SAGERS' — VICTORIA'S LARGest selection of colonial furnishings. 1802 Gov't, 386-3841.

LIVING, DINING ROOM RUGS; bunk beds, and bathroom spacesaver. 382-9902.

WANT TO GET RID OF BROWN traditional chesterfield suite, offers over $75. Call 598-2279.

ONE SINGLE BED SIMMONS box spring and mattress, excellent condition, $50. 656-2467.

CHAIR AND TWO CUSHION sofa, commode table. 385-5540 after 4 p.m.

WANTED HIDE-A-BEDS IN ANY condition for re-upholstering. 474-1094.

CHESTERFIELD, CHAIR, LOVEseat, perfect condition. $300. 382-5690.

SEARS POSTUREMATE DOUBLE size box spring and mattress, good condition. 382-2309.

$1300 OR OFFERS, ON 9-PIECE dining room suite, 4 months old, phone 595-4537 6-8 p.m. only.

FRENCH PROVINCIAL CHESterfield and chair, after 6 p.m. 479-4420.

UPHOLSTERER WILL RECOVER your wing chair, $115 with your material. 478-1262.

KROEHLER HIDE-A-BED IN EXcellent condition. Call evenings between 6-8, 382-7547.

DOUBLE BED, SPRING AND mattress, $85; 8 a.m. - 2 p.m. 1960 Fairfield Rd. 598-8264.

ROLL TOP DESK FOR SALE, $100, finished 595-0284.

MOVING SALE: EVERYTHING, almost new, phone 477-3886.

CHESTERFIELD AND CHAIR, phone after 4. 595-1896.

MAPLE BUNK BEDS, $110 OR offers. 658-8720.

TEAK DINING ROOM SUITE, $450. 479-2941.

COFFEE TABLE, $30; ANTIQUE lamp with candle, $40. 388-4573.

BEDROOM SUITE, PINE, $800. 592-2753.

98 TV, STEREO, RADIO SALES and SERVICE

HITACHI COLOUR TV. TOP rated for reliability by leading consumer report Jan. '78 issue. See them at
ATLAS STEREO AND TV
763-Fort St. 385-2712

YAMAHA CA 600, AMPLIFIER, super scope, Dolby deck with FM equalizer, Technics turntable, two 3 way speakers, amplifier and tape deck still under warranty. $600 or best offer, 479-9552.

ELECTRA — QUAD 8 TRACK player, and stereo am-fm receiver, 4 EDS 1000 speakers, 48, 8 track tapes, $375, or best offer, 386-2087 after 5.

SANYO COLOR TV — 20" — went black and white so I bought a new one without tube testing or anything being tried. Offers. Phone 479-5479 between 5 p.m. and 9 p.m.

SONY STR1800 RECEIVER, 15 watt per channel; PS1100 turntable; Baycrest plus 1 speakers, 8" woofer, 3" tweeter. One year old, $250. 383-2859 after 5 p.m.

QUALITY SALES AND SERVICE For Philips, Hitachi, Noresco and Dual. ELECTRON TV SALES AND SERVICE, 100 Burnside W. 383-5432.

SPEAKER KITS
Q-lectronic Services
1543 Fort St. 595-5312

OPEN REEL TAPES
Orig. Pre. Rec. wanted. Reply: Gorder, 4546 Sophia St., Vancouver, B.C.

AKAI PROFESSIONAL 4 TRACK, tape-deck — Sino sync, reversible, new $2000, immaculate $1400, includes $200 free tape, 746-6037.

ONE SONY BETAMAX VIDEO cassette recorder, with digital timer, and 15 takes, near new, Phone 656-4798 after 6 p.m.

EXCELLENT CONDITION TVS, black and white $45; color $150. With guarantee. 383-8774 or 382-1234.

ONE SANSUI QSD-1 DECODER-Synthesizer, 6 months old $250. Offers considered. Duncan 112-748-0086.

AUDIO REFLEX 3 PIECE stereo, amp, tuner, cassette, 50 watt, 2 months old, $800 or offers. 478-4495.

SBE CONSUL CB WITH SIDE band, many extras. 477-4237.

26" R.C.A. COLOUR TV, GOOD working condition, after 6. 385-3914.

98 TV, STEREO, RADIO SALES and SERVICE

385-5555
"Sound is Everything"
Open 'til 9 Nightly
Buy the best and reduce costly service calls!
Yes, we take trades!
No down payment!
Free delivery!
Chargex Bank fincancing!
Color TVs Stereos
Panasonic Full Line!
Hi Fi Equipment
Technics — Dynaco/Dynakit
Harman Kardon — Citation
JBL — Bolivar — Speakers
Trade-In Clearance
Dual Turntable $99. Marantz Receiver, $259. AR Turntable $89. Sony Receiver, $299. KEF Speakers, $199. pr. Akai Receiver, $299. Elac Turntable, $69. Sansui amplifier, $299. Lloyds Stereo with speakers, $99. Pro Linear Speakers, from $119. pair. Terms Available.
Used Color TVs
AGS 19" Color $99. Panasonic 19" Color, $149. Westinghouse 20" Color $199. Panasonic 19" Color $279. "Havin' trouble findin' time? We are open 10 til 9! Monday-Friday. Sat. 10-6 p.m.
Independent Buyers
Discount Service Ltd.
939 "C"
Esquimalt Road

RENT
TO OWN
1978 20"
ELECTROHOME
COLOR TV
NOTE: Rent to own also available for 26" Console TV.
3 year 100% warranty on all parts, labour and picture tube. Call
CITY CENTRE TV
OPEN 10 A.M. - 9 P.M.
6 DAYS A WEEK
477-6971
Next to K Mart in the Mall

Mais
385-2435
RENT — COLOR TV
or Black-white, appliances, microwave ovens. 1821 Cook.

NEED MONEY FOR COLLEGE. $1300 stereo for $800. Phone 382-5570.

SOMA SPEAKERS, GOOD CONDItion, only 1 year old. $200. 383-0937, after 1 p.m.

REVOX A77 MARK III, COMplete with dust cover and remote control, 595-5832 after 4 p.m.

SENTURY 100 SPEAKERS, EXcellent condition, pair $500. 382-1261.

INFINITY SPEAKERS, LOW EFficiency, high quality, good condition, $180. 386-9334.

COMBINATION STEREO, RADIO and coloured TV, very good condition. 384-2219.

26" ADMIRAL COLOUR CONsole, $250. Excelent condition. 477-2692.

AKAI REEL TO REEL FOR sale. 383-3263.

VIKING 21" BLACK AND WHITE, good condition, $75. 477-1140.

WANTED— NONWORKING TELEvision set, any condition. 386-0472.

PAIR INFINITY-1001 SPEAKERS, $350 offers. 652-1204 evenings.

99 GROCERIES, MEAT and PRODUCE

WILLIAMS
QUALITY MEATS 795 FORT ST.
384-0525 — 384-0526
GRADE "A" FREEZER BEEF
Sides—$1.05 lb. Hinds—$1.35 lb.
Full Baron $1.19 lb.
Cut, Wrapped and Frozen
Price per pound increase due to trim, bone, etc.

ALBERTA MEAT MARKET
Sides Gr. A. choice baby beef. 180 lb. avg. $1.05 lb.
Hind quarters $1.29 lb.
Cost per pound increases due to trim, etc.
1811 Cook 383-8552

SCOTCH MEAT SPECIALTIES
AT McCOLLS
Black puddings, mealie puddings, haggis, slicing sausage, Scotch meat pies.
PARLIAMENT MEWS
Ste. 5—230 Menzies St. 382-1611

BEST HONEY ANYWHERE! 69c lb. plus container, over 30 lbs. Smaller quantities 72c lb. in your containers, slightly more in ours. Babe's Honey Farm. 658-8319 closed Sundays.

MOVING MUST SELL STONE ground whole wheat flour. 479-0661.

100 MISCELLANEOUS FOR SALE

5 PC DINETIE WITH HI BACK chairs $59.95; Ox blood vinyl, 3-position recliner $95; Frigidaire fridge only $69.95; deluxe 5-pc sectional $278; 30" GE range $49.95; dresser with mirror $79.95.
TheTraders
388-6264 715 Finlayson
Open nights 'til 9 p.m.
Sat. 'til 6, Sun. 12-5

Wolf's HOME APPLIANCE CENTRE
709 JOHNSON
MAYTAG
386-1032

CABINET MODELS 26" EMERson Colour TV, $200; Electrohome, black-white, $100; stereo, $175; wringer washer, $30; Brother portable typewriter, never used, $50; mini-bike frame, fittings, needs motor, $75. 478-6235.

MAPLE DESK, BUREAUS AND side table, $170; teak conference desk and chair, $250; poker table; golf clubs; white skates; Toro reel mower; skiis, sled; leaf sweeper; cedar; Mustang. 592-3358.

ANTIQUES
Oak (bench-type) hall stand, $140; oval mahogany diningroom table, six chairs, and inlid buffet, $735; large mahogany radio, $75; Speed Queen washer, $175. 595-2588.

MOVING OVERSEAS: VIKING color TV, 18", excellent condition, $200; king size bed, $75; Sunbeam hairdryer, $10. Nursery items: walker, training chair, sterilizer. Wall mirror. Best offer. 382-3581.

MAHOGANY BUREAU DESK $125; armless lounge $69.50; Viking frost free refrigerator $250; natural drop front cupboard $95. Mel's Bargains, 3460 Quadra, 384-3152. Chargex available.

BRAND NEW 10" DELTA ROCKwell table saw, 1 h.p. electric motor and stand, $475. Between 4:30 and 6 and after 9 p.m., 477-7405.

10" RADIAL ARM H.D. SAW; 10" Uni-saw; 16" jointer and motor; Baker scaffold; Phone answering service machine; Sub. M. sump pump. Call 479-8493 after 6 p.m.

MUST SELL — AUTOMATIC washer and dryer, good condition, $250 or best offer. High chair, $10; playpen, $15; phone 474-2985 after 5.

TWO RECONDITIONED ELECtric mowers. One rubber tire ball bearing hand mower, both excellent. 386-2826.

HUNDRED-GALLON AQUARIUM, custom cabinet, bookshelf stand, everything included, $350 firm. 384-3150.

CORNER BAR, POKER TABLE, couch and chair, single bed, and child's rocking chair. 382-0936 after 1 p.m.

4-DRAWER DRESSER, END table, Queen size bed, come and see them at 105-360 Gorge Rd. East, between 4-6 p.m.

100 MISCELLANEOUS FOR SALE

Continental
Quits
MUST BE SOLD

Kitchen Aid Dishwashers	$399.00
Kelvinator Range (avoo)	$486.00
Kelvinator self-cleaning range. White	$500.00
Odd headboards queensize Reg. to $300	$100.00
Single headboards. As low as	$ 10.00
Padded headboards — as low as	$ 11.00
Chesterfields from 30 to 50 percent	off
All lamps at least 30 per cent	off
Single matts and base only	$139.00
Queen matts and base only	$219.00
Vilas Dining Room furniture clearing	
All pictures Up to 50 per cent	off
Brass beds queen size	$398.00
Panasonic 20" TV	$499.00
Panasonic 26" remote	$949.00
Vilas Beds, 3'3" and queen—clearing	
Odd occasional chairs — up to 30 percent	off
Carpet samples —	25c to $1.00
Swag lamps — up to 50 percent	off

LOTS MORE
CONTINENTAL
FURNITURE
716 Johnson 386-2458

KILSHAWS
1115 FORT STREET
AUCTIONS
Friday at 7
Appraisals
for
Insurance and Sale
Purposes
384-6441

RIGA
UPHOLSTERY
Reupholstery of furniture — Boats — Campers etc.
MARCH SPECIAL
20% off "American Fabrics" or choose from in stock fabric from $4.95 yd. — Visit us in Market Sq.
For estimates with samples call 383-7621 or 384-6013 eves.

Mel's BARGAINS
USED FURNITURE
Oak coffee table 31"x58" $200; Viking wringer washer $65; Hide-a-bed $60; Baby carriage $40. 3460 Quadra, 384-3152. Chargex available.

VACUUM CLEANERS
Over 200 reconditioned and guaranteed from $25-$300. Current models: Electrolux, Kirby, Filterqueen, Hoover, 2 Compact demos, 2 used Compacts. We take trade-ins. Mr. Sweeper, 2 stores: 906 Esquimalt Rd. at Head St. and 8-310 Goldstream, New Commerce Mall, 474-1011, 386-3717.

NEW CONDO DISPLAY FURNITURE. Franklin stove, 2 dining room suites. Chesterfield suite. Assorted bedroom furniture. Pictures. On view Tues. to Sat., 2:00 to 4:00. 1019 McClure or call H. BLAKE at 598-3321 or 383-4372.
JACK MEARS
OAK BAY REALTY LTD.

"GOLDEN ROSE"
Royal Chelsea, set of six: cups and saucers, bread and butters, dinner plates. Cake plate, bread tray. Cream and sugar with tray. Salt and pepper. Perfect condition. Best offer. Victoria Press, Box 309.

MUST SELL IMMEDIATELY, men's ten speed, A-1 condition, $80. 26" Zenith colour TV, $100. Old style solid wood dining room suite with buffet, $100. If you don't like these prices, make me an offer. View at Suite 2-2803 Cedar Hill Rd. evenings.

USED RED BRICK. TWO OIL furnaces, 60-gallon oil tank, 500 gallon tank stand, oil fired hot water tank, circulating water pump, 10,000 white face fire bricks. 14x14 timbers, pipe, steel beams, doors, windows. 652-3898.

DEMO SALE
33 Dallas Road, former VMD. Light fixtures, lumber, pipe, etc. 9-3 p.m. daily.

155-GALLON FISH TANK ON stand that holds, but doesn't include two 25-gallon tanks. Includes: undergound filter system, 4-way air valve, 2 small motors, open to offers. 478-4528.

LAWNMOWER, JACOBSEN 18" reel type, $50. Kitchen table and chairs, $20. 15 cu. ft. refrigerator, $75. Fold-away single bed, $5. 595-6066.

YES, WE HAVE
ARGOSHEEN
Carpet Cleaner
366-6314 851 Viewfield

DEADBOLT LOCKS PROFESSIONALLY installed frof $35.
PRICE'S LOCK AND SAFE LTD.
847 Fort Street 384-4105

SINGER INDUSTRIAL SEWING machine, model 107W-3 high speed zig-zag lock stitch, best offer over $180. 388-1855 between 8 a.m.-4 p.m.

ROPER PORTABLE GOLD DISHwasher, $275. Oak office desk, $150. Mahogany dining table, $95. Queen size hide-a-bed, $275. 385-1630.

NEW 18 CU. FT. WHITE REfrigerator freezer. warranty transferable, asking $650 or best offer. Call between 5 and 9 p.m. 386-7394.

OLD FREEZER, FRIDGE, RUG, small fridge, TV, coal treadle sewing machine. Two coke machines (refrigerated). 382-5927.

DISHWASHER, INGLIS, PORTAble, gold, $175; Moffat refrigerator, coppertone, $175. Excellent condition. 477-1715 after 5 p.m.

MEN'S 3-SPEED BIKE, mustang bike, reel type power mower, and Volkswagen trailer hitch. 479-4060 after 6 p.m.

PIEDMONT ZIG ZAG SEWING machine with cabinet, immaculate, $175. 478-2866.

BIKES, VACUUMS, TVS, TABLE and chairs and miscellaneous articles, 388-6297.

9X12 CARPET, 7X7 TENT, FISHing rod and reels, ice cream freezer. Misc. items. 479-4618.

RUST AREA RUG, GREEN sheers and white drapes. Phone 479-0953.

MATERNITY CLOTHES, SIZE 10-12, bathing suit, pants, tops, etc. 592-3027.

FOR SALE: WHITE MOFFAT stove and small McClary. GSW fridge, 478-1010.

ENJOY READING? POCKET books, 10c; Hard covers 15c, 477-6598.

OFFICE DESK, FILING CABINET, stationery cabinet and telephone cabinet. 656-4310.

INCINERATOR BARRELS, ready to use, no delivery, $4.28. 388-9079.

WOOD HEATER, BOX TYPE, $75, ski rack for hatchback, $15. 598-7021.

WHITE KELVINATOR REFRIGerator, excellent condition. 652-2243 after 6.

VIKING AUTOMATIC WOSHER, $40, Double shower curtain, bar and fittings, $10. 595-5254.

100 MISCELLANEOUS FOR SALE

BARGAIN
ANNEX
(Lower Main Floor or
STANDARD FURNITURE)
NEW & USED

USED Floral sofa	$139
NEW 8'6"x11'6" braided oval rugs	$ 59
USED Sklar sofa and chair (green)	$250
NEW lamps from	$ 22
USED 4-pc dinette suite	$ 99

FREE DELIVERY
Come and Browse Around
Trade-Ins Accepted
CREDIT AERMS
AVAILABLE

EATON'S
WAREHOUSE
STORE
749 View St.

PS
"THE PLASTIC SHOP"
2105 DOUGLAS ST., 386-1477. ONE STOP SHOPPING FOR ALL PLASTIC PRODUCTS, Industrial Plastics.

DID YOU KNOW
That grass can grow 6 inches in the time it takes to service your lawn equipment during the spring rush?
TORO—LAWNBOY
KEN PRASING EQUIPMENT
478-9313 934 Goldstream Ave.

PORTABLE WASHER, SPIN dryer, $50. Corner table, $20. 6-light chandelier $15. 7-piece pot set, almost new $50. 17" portable colour TV, minor repairs, $40. 16" older black and white TV, works good, $35. 7-piece dish set, $25. Pole lamp, $15. 2 wooden folding chairs, made in Mexico, $20. Folding tables, $10. 479-3576 or 479-1710.

RC AND U-CONTROL PLANE, 10S max 25 with perry carb. $30. 10S max 20 standard, $25. 1 Golden bee 049, $10 plus U-control handle and wire, $10. 1 Sears Atari telepong game, good condition, $15. 1 pair of Bauer size 7 boys skates, $10. 1 pair of Koss HV 1A stereo headphones, excellent condition, $60. Phone after 4 p.m. 592-1331.

USED SEWING MACHINES
Straight stitch machines $45 to $65; Zig zag in cabinet $129; Singer Touch and Sew $98; Singer Geni $168.88; Pfaff fully automatic in console cabinet $398.88. Many more to choose from. All 1 yr. guaranteed. Sawyer Sewing Centre, 840 Fort St. 388-6228.

DEMO SALE
2X6, T and G decking, 40,000 FBM, Timbers available, 3X8, 8X10, 3X12, 6X12, 6X16, 6X6, 6X10, 8X24. 28X9 Doors, 3X6 I beam steel, 4X8 I beam steel. 652-2225 or 479-0194 after 6 p.m.

PLANT SALE
20% off all stock, including sale items, with a copy of this ad. Offer expires Mar. 8. Planterium, lower Commerce Mall, next to View Parkade, 383-6222.

UNIVERSAL TRADING CENTRE
584 Johnson, Upstairs Warehouse. Bargains. Tools, furniture and fridges, curios, glasswear, pictures, stereos, cameras and jewellery. 383-9512. We Buy, Sell and Trade

GROCERY STORE EQUIPMENT for sale: 5-deck dairy; 3-deck freezer; chest freezers; walk-in cooler; belt-drive checkout; cash register; shelving, etc. Call Bob at 385-1811 or 478-9609.

CARPET SALE
Large stock of B grade carpets, small flaws, from $5.95 sq. yd. Fuzzy Wuzzy Rugs, Craigflower and Skinner St., Vic, West, 382-6142.

CARPET SALE
Over 2,000 carpte roll ends, priced from $3.95 sq. yd. to $12 sq. yd. Save up to 60%. Fuzzy Wuzzy Rugs, Craigflower and Skinner St., Vic West., 382-6142.

COLDWELL BUYS LTD.
542 HILLSIDE
386-8863
See our ad under miscellaneous wanted.

FOR SALE: 12 YR. OLD MARTIN D35 acoustic guitar, $900; Complete set Brittanica 3, regular $1400. Asking $800; Washer spin-dryer, $50. Call 383-6326 Cecil.

10 YEAR EUROPEAN HEALTH Spa membership, 1 year old, worth $600, will take offers, please call Gary 384-2810, Mondays and Thursday, 4:30 to 6:30.

INCINERATOR BARRELS, $6 Delivered, screens and covers extra. Old barrels removed, reasonable. 479-4067 after 6, before 8 a.m.

Office Desks
30"x60", new. Private. 656-5929.

BOYS 5 SPEED, CLARINET, covered utility trailer. Wanted — battery charger, small-wheeled utility trailer. 477-5465.

N.C.R. MODEL 3200 ACCOUNTing machine, stand and 3 program bars. Good working order $50. 382-7211 local 147.

HAVE PURCHASED SEARS KENmore Sewing Machine, selling Singer Touch and Sew Console with cams. Offers. 595-1827.

MUNARI SKI BOOTS, SIZE 9, $45; Firescreen, $35; old arm chair, $10. After 5 p.m., 478-7553.

TELEPHONE TABLE AND chair, $10; metal bookcase, $10; electric broiler oven, $20. 384-8589.

ROCKWELL BLOCK SANDER, little giant pump, Hoover washer. 592-4988 evenings.

TWO GREEN TWIST CARPETS, exceptionally hard wearing, $150 each, 385-4286.

TOP QUALITY ARMSTRONG SOlarian; Price reduction equals installation cost. 595-5245.

MEN'S SIZE 8½ TAP SHOES, brand new, $30 new. Offers. 382-6201.

LAWN MOWER AND GARDEN tools. Fridge. Borthers sewing machine. Call after 5 p.m., 384-2873.

"COLONIAL STYLE LAMP, gold, roses print, 24" high, $45. 386-1823.

ADDING MACHINE, $45. CHILD'S gate, 4 chrome chairs, $35. 383-1927.

WATERBED, QUEEN SIZE WITH naugahyde sides, very good condition, $150. 477-8859.

FINDLAY RANGE, 24", WHITE, $50; girls bike, coaster brakes, $25. 386-0501.

LARGE QUANTITY OF DECORAtive brick shelving; also 4 bookcases, 656-2344.

SCREEN REPAIRS
B.C. ALUMINUM 3930 DOUGLAS

HEY FATSO!
Life time spa membership, $600 or best offer. 382-5735 after 6 p.m.

WATERBEDS
478-7345 DAY OR NIGHT

BLUE GREEN SHAG CARPET, like new, 10'x10'. $40. 386-7118.

ANTIQUE OAK DINING ROOM suite, back seat from van. 595-8491.

3M BRAND, ALMOST NEW 051 copier, $150. 592-3444.

COUCH AND CHAIR, DRESSER and bed, good condition. 383-9292.

MEAT MARKET EQUIPMENT for sale. Phone after 6, 598-4027.

RECONDITIONED BROTHERS Zig Ag sewing machine. 385-6378.

PORTA-SAUNA OR STEAM ONE man unit, 110 volt, Sony telephone answering machine, 384-6391.

SUSPENDED CEILING MATERIals, see Building Supply column No. 65.

100 MISCELLANEOUS FOR SALE

NEW and USED
2-pce chesterfield suites, $95 to $695; Hide-a-beds, $139 to $249; Studio couch, $89; Love seat, $169; 5 pce. kitchen dinette, $69 to $109; 7-pce. sets, $99 and $149; Duncan Phyfe drop-leaf table and 6 chairs, $419; 8-pce. Dining suite, $329; China cabinets, $95 to $299; Buffets, $69 to $249; Sets of 4 dining chairs, $139 to $219; Complete bedroom suites, $249 to $422.95; Bunk beds, complete, $169 and $269; Single beds, $39 to $149; Chests of drawers, $49 to $149; Dressers, $69 to $119; British India rug, 9x14, $299; Hoover washer-spin-dry, $119; Vacuum cleaners, $39 to $79; Coffee tables, $39 to $129; Telephone table and chair, $69; Fire screens, $18.95 to $44.95. Use your Chargex or Master Charge.
PANDORA FURNITURE LTD
1050 Pandora Ave. 383-6319

MOFFAT
ACTIVE FURNITURE
566 DAVID 382-8274

FREEZERS
JUST ARRIVED
(2 months early)
SAVE MONEY
BUY DIRECT FROM BOX CAR

8 cu. ft.	$220
12 cu. ft.	$250
16 cu. ft.	$292
19 cu. ft.	$299
23 cu. ft.	$329

TERMS AVAILABLE — Phone 382-8274 and place your order.

TEAK COMPLETE QUEEN SIZE bedroom suite, will accept offers all week, RCA apartment freezer, 6 months old, 33 by 30, $225. Lovely wingback chair, delicate shade of blue and gold, edged in Rosewood, $150, AM-FM Telefunken stereo console, with bar on side, $200. 386-1252 for appointment.

GARAGE SALE, MOVING OVERseas, includes television, high chair, crib, 1950 Nicholas Road, off Oldfield Road, Central Saanich. Saturday, March 4, 916.

HAVE PURCHASED SEARS KENmore Sewing Machine, selling portable white Zig Zag, excellent shape, $45. 652-4190.

LADIES LEATHER COAT, honey colour size 10; gold shag carpet 9x12; both new. 595-6883.

REGIONAL APPLIANCE
SERVICE guaranteed, sales parts.
386-3117 464 BURNSIDE E.

PORTABLE GAS WELDER, Miller Big 40 mounted on truck will sell separate. 642-5865.

USED RESTAURANT EQUIPment. Offers. Phone 246-4485 after 7 p.m.

PANTS PATTERNS, MADE TO your measurements, $5. Classes available, 652-1761.

OUTDOOR INCINERATOR BARrels, ready to use; free delivery, $5.95. 383-1328.

OAK WHISKEY BARRELS, freshly emptied, good condition. $15. 383-1328.

WEDDING GOWN, HEADPIECE, veil, like new, size 10, phone 479-6994 after 6 p.m.

NADAN 1 BDR VACANT
477-8096, John, 386-3231.

PICTURE FRAMES, OILS AND prints, 12c per inch. 386-9756.

USED RED BRICKS, CLEANED, 25c each. 388-9079.

21 CU. FT. FREEZER, 1 YEAR old. For quick sale, $200. 478-4252.

GO-KART, COMPLETE, $100. 478-6453.

101 CHILDREN'S MISCELLANEOUS

GIRL'S DEELITE BIKE, 16" wheels, excellent condition, $35; doll's house with furniture, wooden, $15; Figure skates, size 1, $8; size 2, $1; Cooper helmet $3; tot's skates, size 9, $4; soccer boots, ages 8-10 years, $1; ballet slippers, size 2M, $3; Mouse Trap game for parts, $1.50. 592-9520.

GUITAR, ASKING $15; NEW swing set $30; older set offers; child's battery-operated Singer sewing machine, asking $30; girl's high-rise bike, excellent condition, $30. 477-6118.

CARRIAGE, $30, CAR BED, $10. Rocking cuddle seat, $8. Folding stroller, $7. Pink bathtub, $1. Walker $8. Like new condition, 642-5813, 479-2622.

6-YEAR CRIB, $30; PINK BALlet shoes, sizes 12N and 13N, $3 each; boy's Beaver uniform, size 8, new, $4. 386-6918.

LIONEL ELECTRIC TRAINS wanted, if your train is an heirloom or a keepsake tender loving care promised. 478-8206, 595-1946.

BOYS SIZE 12 SKATES, SMALL size soccer boots, hockey helmet, childrens books. $40 the lot. 598-3142.

CRIB AND MATTRESS, 6 YEAR size, $35, Gendron ca[illegible], $5, [illegible] carseat for 20 pounds and up, $15. 386-9836.

BATHINETTE, DRESSERS, lamps, bassinet, infant car seat, potty seat. 388-5580.

WANTED: GM CAR SEAT (2-3 year olds) and Fisher Price toys. 479-1196.

WANTED: CHILDREN'S SWING set in good condition, please phone 479-1863.

THREE "SUNDAY BEST" SPORT coats, fit boys ages 10-16. $10 each. 477-4160 after 4:30.

GIRLS 3 SPEED BIKE $20, BOYS Mustang, $25, boys coaster, $10. 388-7797.

SIDEWALK BICYCLE, TRAINING wheels, $30; Coaster bicycle, $25; Jolly jumper, $4. 382-5095.

EXCELLENT CONDITON — newborn-18 months cloting, Playtex nurser. 592-3027.

PLAYPEN, $10; CAR BED, $6; stroller, like new, $15; crib exerciser, $2. 658-8970.

BRAND NEW CAR BED, 477-0286 before 8 p.m.

WANTED: DOREL SAFETY CAR seat. Phone 592-7897.

BABY BASSINETTE, DRESSER, large trunk. 384-5147.

WANTED — MATE'S BED OR children's single bed. 595-4238.

BOY'S COAT AND HAT, RED, size 2, $5. Car bed, $12. 592-7407.

WANTED: Size 9 boys skates and helmet. 479-1060.

BUGGY, REVERTS TO stroller, $40. 595-5954.

ONE LARGE CHILDS SWING set, $25. 658-8486.

BOY'S LACROSSE SHOULDER pads and kidney pad, $15. 477-6120.

WANTED CHILDS SWING SET, good condition. 474-1768.

103 MISCELLANEOUS WANTED

WANTED: USED FISHING tackle, reasonable, phone after 6, 658-1169.

WANTED: APARTMENT SIZE 2-door fridge, 10-speed bike 592-9144.

OLD POSTCARDS, ETC. PAYING $5 for silk cards. 595-7567 or 383-8311.

WANTED — NON WORKING OLD clocks, tea wagon, baby yarn. 385-5126.

CHINA CABINET, TEA WAGON, small items, etc., 383-8311 or 477-4026.

WANTED: GOOD QUALITY hunting rifle, propane camp stove. 477-2432.

WOULD LIKE TO BUY OLD pocket watches and clocks in any condition. 595-3742.

OLD CAR BATTERIES, RADIAtors, copper, brass, lead. 383-1328. 526 David.

CASH FOR AUTOMATIC WASHers and dryers needing repair. 652-3000.

OLD POSTCARDS OR GREETING cards purchased by private collector. 595-8845.

CASH FOR PAPERBACKS IN good condition. The Book Mine, 841 Fort, 385-1722.

FRIDGES AND FREEZERS bought. 598-7422. All-Temp.

SELL OLD BOOKS TO THE Haunted Bookshop. 382-1427.

OLD NEWSPAPERS, HAULED away, no charge. 386-6938.

WANTED: NONWORKING TELEvision sets, any condition. 386-0472.

103 MISCELLANEOUS WANTED

LUNDS

386-3308 926 FORT ST.

APPRAISALS
For All Purposes
AUCTIONS
Tuesday and Friday

COLOSALL BUYS LTD.
542 Hillside
386-8863

Need Cash? We will sell your surplus gorgeous Junque on consignment. "From a Mouse to a House", Cars, Boats, Tools, Lumber, Jewellery, etc.

THE SALVATION ARMY Needs your re-usable clothing, furniture and household goods. "Help us to help others." Family Thrift Stores, Victoria, Sidney and Langford. For pickup — 386-3295.

CASH!!!
FOR USED GUNS
Robinson's

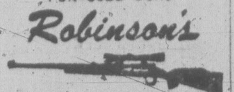

1307 BROAD 385-3429

INTERNATIONAL KNIVES
WANTED FOR CASH
Rifles, Pistols, Shotguns
574 Yates St. 383-2422

KENMORE, INGLIS, WHIRLPOOL, SPEED QUEEN, SIMPLICITY WASHERS AND DRYERS; SQUARE CORNERED FRIDGES, WORKING OR NOT, 478-6000 or 478-5449.

$$ INSTANT CASH $$
WE TAKE ANYTHING
479-3232 477-1345

HIBERNIA ANTIQUES, 1016 Fort Street. Will buy your Antiques, Art, and Collectables, or sell on consignment. 386-0911, 383-0405.

HIGHEST PRICES PAID FOR all your household items. Universal Trading Centre, 584 Johnson St., 383-9512.

SQUARE DEAL BUY
Aluminum — lead — copper — brass—BEER bottles—pop bottles 383-1221, 1126 Hillside. 383-1601

$ CASH $
Books, magazines and comics. Snowdens Book Store, 619 Johnson St., 383-8131.

CASH FOR OLD OIL PAINTINGS, antique and estate jewelry. Brandon's, 18 Centennial Square. 385-0623.

WANTED: HARLEQUIN Romances; other paperbacks, hardcovers. Oak Bay Books, 592-2933, 592-3926.

WANTED: FREEZERS, REFRIGerators, washers, dryers, lawn mowers, wooden furniture. 592-4222.

WANTED, WHEEL DRIVEN ROtotiller; old greenhouse your not using I will dismantle. 642-4176.

GOOD USED RECORDS, ESPEcially old 45's, for personal collection. 385-9063.

OLD FASHIONED CLOTHING and accessories, 1840 to 1940. 383-0405, 386-0911.

WANTED
Contents of house or apartment 592-4222.

POWER PIPE THREADER
479-6742

WANTED METAL GARDEN shed. 592-7764.

109 MISCELLANOUS TO RENT

TYPEWRITERS
Student rentals, manual $9 per month, $25 for 3 months, electric, $25 per month, City Office Equipment, 386-8396.

MONTH TO MONTH
Piece or Group
CAMOSUN FURNITURE RENTAL
942 Fort St. 383-3655

SAWYER SEWING CENTRE
RENT TO OWN — Domestic and Industrial sewing machines
840 FORT 388-4228

115 SWAPS

WILL TRADE CONDOMINIUM
New waterfront luxury, 2-bedroom, 2-full baths, that has many pluses including beautiful Inner Harbour water views. Will trade for:
Luxury Home
Home with Acreage
30-36' Boat
or will rent for $600 per month with option to buy. Phone 384-8035, 9 to 5. After 5, 598-8788.

1967 SUNBEAM AND CAST BATHtub for upholstery work, Persian rug, cast wood heater or stove, child's playhouse, or lumber to build same. 592-7427.

COLOSALL BUYS LTD.
542 HILLSIDE
386-8863
See our ad under miscellaneous wanted.

GMC MOTOR HOME CONVERsion. All conveniences, $4750. Trade for boat, car, truck, etc. 656-6806.

1968 MERC COLONY PARK wagon, electric windows, seats, etc. for boat runabout or ? Value $1000, phone 388-6474 or 592-2573.

'68 MERCURY WAGON, GOOD mechanical condition, swap for small fishing boat, cartop boat, what have you? Call 383-4054.

116 COINS and STAMPS

WANTED SILVER COINS, WE have clients who want to buy Silver Coins. If you have some and want to sell, fair prices paid. Phone Jim Morgan 382-6331, large or small quantities.

BUYING CANADIAN PRE-1966 silver coins, paying face plus 135%. 479-0264.

1 7 ARTS and ANTIQUES

PROFESSIONAL FURNITURE REFINISHING AND ANTIQUE RESTORATION

This Month's Special: Dining room suites, beautifully refinished for $350.

Guaranteed Work 598-1715

ANTIQUES DO NOT HAVE TO be expensive. Example: oak dining room suite, buffet, barley twist draw leaf table and 4 chairs only $336; 3 pc bedroom suite $199; Art Nouvoue brass bed $395; China cabinets from $99 and many more at Axiom Antiques, 546 Herald. 383-4214.

WANTED — CASED TIN-TYPES, daguerreotypes, etc. Also nice old cane. 384-4590.

6 VARIOUS SWORDS, $150. OR $40. each, Dagger, $50. 479-3576 or 479-1710.

FURNITURE REPAIRED. Antiques our specialty. 478-2539.

2 CYLINDER MAYTAG GAS ENgine, $400 firm, 478-4662.

OVERSTUFFED COUCH AND chair, nice condition, 478-5691.

120 GARDEN SUPPLIES

B.C. GREENHOUSE BUILDERS. — Quality aluminum-glass hobby greenhouses. For information — brochures, write 783 Hutchinson or phone 385-2841.

SPECIAL
Garden stakes, 3, 4 or 6 ft. in bundles of 12, phone 388-6645 or 386-0212.

Fertilizer

PENDRAY FARMS LTD.
6 yards cow manure, delivered, $42. 477-1519.

SAANWOOD FARMS LTD.
Cow manure, 652-2026 or 652-1743. No Sunday calls, please.

STRAW MANURE 6 YARDS DElivered, $30. Small quantities available. 656-5841.

A1 STRAIGHT OLD COW MAnure, 7 yds, $49; 4 yds, $36; bag, $2. 595-0773.

120 GARDEN SUPPLIES

Plowing, Rotovating and Cultivating
385-8198
Rotovating, grass cutting, hauling, yard cleanup, handymen repairs.
BOOK NOW FOR SPRING ROTOVATING AND CLEANUPS
FREE ESTIMATES

GARDEN THE TROY BILT WAY
Light fluffy seed bed ready for planting, no raking, any size or condition. Satisfaction guaranteed. Book now 384-7961 after dark.

COOPER-RHOADES TRACTOR SERVICE
478-3143 or 477-5167
Grass or brush mowing, rotovating, loading, hauling, lot cleanup.

DON'S TRACTOR SERVICE
477-3913
We rotovate, plow, cut grass and brush also, loading and hauling.

ED'S TRACTOR SERVICE
Rotovating vegetable gardens, levelling etc. 479-2204.

Topsoil, Rocks and Fill

SCREENED TOPSOIL WITH sand and manure $12 C.Y.
Minimum Delivery 6 C.Y.
Garden Sand $3 C.Y.
Plus Delivery
Sand — Fill
Road Gravel
Drain Rock
Crushed Rock
Bark Mulch — Coarse 1½"-3"
Bark Mulch — Fine ¾"-1½"
E. NIXON LTD.
Office 385-4431
Nights 479-1937
or 479-2995

NO. 1 SCREENED TOP SOIL, mixed with sand and manure, 7 yards $65, 14 yards, $120. Special mix for garden, 50% sand and 50% manure $8 yard. Self pickup, 2 yards $18. 478-3322.

BARK MULCH
Brilliant Douglas fir mulch, beautify your garden, helps control weeds. Great soil conditioner. We deliver 4 yds. min. $13. cu. yd.
382-3521 652-2973

BEST DRY SCREEN BLACK loam with manure, 7 yds., $65; bag, $2. No. 1 to clean black loam, easy to spread, 14 yds., $112. 595-8129.

THE SOIL MAN
Number 2 top soil, $6.75 a yard, del. Clay fill, $20 a load, del. 652-3951 and 652-1658.

TOP SOIL, DRAIN ROCK, SAND, gravel, crushed rock, 1-6 yd. loads. 658-5406.

2 CUBIC YARDS OF BLACK TOP soil for $19. Delivered or pick up your own, $6 a yard. 383-3951, Jim.

125 PETS and SUPPLIES

SPECIAL
CLOWN LOACHES
$1.99
TROPICAL
FINS AND FOLIAGE
2719 Quadra St.
Just North of Hillside
OPEN 7 DAYS
Mon.-Fri. 10:30-9
Sat. 9-5, Sun. 1-5
385-1000

TROPICAL FINS and FOLIAGE
2719 Quadra 385-1000
SALT and FRESH WATER FISH AQUARIUM SYSTEMS
Open Mon.-Fri. 10:30-9
Sat. 9-5:30, Sun. 1-5

MAYDON POODLE VILLA
Registered black minature poodle puppies, $150. Terms $50 monthly. 743-2493.

HUNDRED-GALLON AQUARIUM, custom cabinet, bookshelf stand, everything included, $350 firm. 384-4150.

CEDAR GLEN RABBITRY WILL buy young rabbits. Top prices paid. Pedigred commercial stock for sale. 478-7767.

ST. BERNARD PUPS TOPS IN breeding, markings and temperament. Truly beautiful registered stock. 479-6758.

RED SETTER PUPS (8 WEEKS old) purebred bloodline, to approved home only. Please call at any time. 658-5569.

ADORABLE RARE LONG-COAT Chihuahua pups, C.K.C. Reg. Reasonable. Comelys, Courtenay, (112) 338-6960.

DOBERMAN PINSCHER PUP for sale, 8 months old, male. $125. 478-7139.

PUREBRED NEWFOUNDLAND, female. Excellent temperment. 3 years old. 642-4246.

SAVANNA MONITOR REPTILE, 3', 10 lbs., eats anything, asking $90. 386-9407 after 5.

REGISTERED IRISH SETTER pups, excellent blood line. Inquire 383-3656.

C.K.C. ENGLISH SETTER PUPpies, shots, tatoos ready to go. 923-4128.

TO COUNTRY HOME ONLY, 8-month-old purebred male Irish Setter, had shots. 479-1834 or 388-6921.

REGISTERED AFRICAN BARKless female puppies. To approved homes only. 382-9954.

FREE TO GOOD HOME. BEAUtiful, 6-week-old puppy, collie cross. 386-3894.

VERY LOVABLE ST. BERnard cross, one year old, free to good home. 658-5773.

2 ONLY, BLACK MINIATURE poodle pups, females. 477-0073 after 5.

LOVING OWNERS NEEDED FOR 5½-month-old puppy, excellent with children. 658-8846.

MOVING, MUST SELL MALE CAnary. Beautiful singer. Gerbils, 479-0661.

GOOD HOME WANTED FOR German Shepherd-Labrador cross puppy. 385-3109.

WANTED GERMAN SHORT haired puppy, reasonable price. 477-0598.

ADORABLE MINIATURE POODle puppies. Black, silver and parti. 383-4804.

DOG HOUSE FOR SALE. $15. 479-8383, after 6 p.m.

TO GOOD HOME, POODLE AND poodle cross. 477-4976.

YOUNG SINGING CANARIES, $15 each. Phone 382-1744.

WANTED — LONG HAIRED orange kitten, either sex. 598-3429.

SMALL TYPE PUPPIES FOR sale. 478-4963.

WHITE BABY COCKATIELS, phone evenings, 478-6428.

DALMATIAN CROSS PUPPY, free to good home. 479-4076.

PUPPIES FOR SALE, $20. 595-6051.

127 CHICKS, POULTRY HATCHING EGGS SUPPLIES

CHICKS
Barred Rock, Rhode Island Red, Comet, Leghorn, Buff Orpington, Meat type, rare breeds, ducklings, turkeys, etc. 656-4129 for price list.

128 LIVESTOCK SUPPLIES and EVENTS

BERKSHIRE PIG FOR SALE. Over 200 pounds, $175. Please phone 658-5806 after 5.

WHITE ROSE PIGGERY, YORKshire boar service. Pick-up and delivery. 478-5153.

HAY FOR SALE, $2 PER BALE, or by ton, 4538 Scarborough Road, 479-1066.

SADDLE, TACK AND BLANKET repairs. Quarter horse colt, 8 months can be registered. 384-7238.

DUCKS, GEESE, GUINEA FOUL, duck eggs, geese eggs for hatching. 652-3898.

COMBINATION HORSE AND utility trailer, asking $1800, 478-8577.

WELL CURED HAY, $1.75 PER bale. 479-1750.

YOUNG HEREFORD BULL for sale. 479-1938.

CROSBY ENGLISH SADDLE, 17" almost new, 474-1065.

8-WEEK-OLD WEANER PIGS for sale, $35. 478-0764.

ENGLISH SADDLE, EXCELLENT condition, $125. Phone 658-8783.

OLDER SINGLE HOME-MADE horse trailer, $300. 478-9994.

8' SPLIT CEDAR FENCE POSTS, $1.25 each. After 6 p.m. 478-5412.

128 LIVESTOCK SUPPLIES and EVENTS

JOHN MacNUTT TRUCKING
sawdust shavings and hog fuel. 479-6560, 479-1908.

BOARDING
Stonegate Ranch, new box stalls, 10x12', riding ring, trails nearby. Complete horse care, training available. $85 monthly. 656-5426.

REGISTERED ⅞ ARAB MARE. Well bred. Excellent show material, 15.1 hands high, 6 years old, sweet nature, experienced rider only. 478-5856 after 5 p.m.

MODERN FULLY EQUIPPED layer barn, 80x28, Trust Construction, cages, egg room, cooler, etc. Complete. Offers. 652-3501.

WELSH 14 HANDS, 8 YEARS old, needing exercise, no charge or for sale. $200. Brentwood, 652-1601.

PUREBRED LANDRACE BOAR, available for stud service. 479-4405.

SAANWOOD FARMS
Hay, 652-2026 or 652-1743. No Sunday calls please.

130 HEAVY EQUIPMENT and MACHINERY

BOBCAT TUNEUP SPECIAL
Wisconsin engines VH4D + VF4D
Plugs Reg. $1.70 Now 89c
Points Reg. $3.70 Now $2.41
Condenser Reg. $1.95 Now $1.27
Ford engines 1600cc industrial
Plugs Reg. $1.58 Now .96c
Points Reg. $5.00 Now $3.25
Condenser Reg. $2.45 Now $1.59
1 rebuilt Wisconsin engine VF4D $1500
Habitat Equipment Centre Ltd., 994 Goldstream, 478-0811, DL01978A.

MILLING MACHINES. SUPER Sale. Vertical milling machine with MT3 heavy duty carbide cutter and angle wide, $640, shipping weight 500 lbss. Metal cutting band saws, 4x6 capacity, $289. Drill presses with MT2, $179. These prices will not be repeated again. Busy Bee Machine Tools, Vancouver, 325-3524. Out of town buyers please bring cash or certified cheques.

14' ALL STEEL WELDING DECK with cabinets, lights, etc. $500. Butler Brothers Equipment. 652-1121.

MELROE BOBCAT MODEL 975, low hours, back hoe, extra bucket, forks, etc., trailer available. $28,900. 656-5841.

BOBCAT MODEL 825-D, WITH hoe, extra buckets, all top condition. $18,300. Phone 478-0245.

WANTED 4500 WATT GENERAtor or alternator. 479-7268 or 388-6275, pager 940.

ALLEN OSCILLISCOPE AND A.G.R. tester. 8" grinder. 479-7268 or 388-6275 pager 940.

BOBCAT MODEL 610, WITH back hoe, complete, $7200. 656-5841.

1977 5TH WHEEL TRAILER, 20'X6' flatdeck. Offers. 652-5711.

135 FARM IMPLEMENTS

1970 LOUISVILLE GRAVEL truck, complete with 225 Cat diesel. Good condition, some work, view at 1842 Keating Cross Rd. Phone 652-1440 or 652-5870.

10 - HORSEPOWER SIMPLICITY garden tractor, hydraulic lift, rotovator, mower and bulldozer. 474-1778.

ISLAND'S BEST STOCK OF good, used and reconditioned farm tractors and equipment. J. Grieve Motors Ltd., Saanichton, 652-1642.

148 LEASE VEHICLES

We Thought You Should Know...
A PRE-LEASED VEHICLE IS AN EXCELLENT BUY

TRUCKS

77 CHEVROLET
Blazer K5 Cheyenne 4x4, V-8 automatic, power steering, power brakes, radio, air conditioning, power winch.

77 DODGE
D300 cab and chassis, V-8 automatic, power steering, power brakes, radio.

77 DODGE
Ramcharger 4x4, V-8 automatic, power steering, power brakes, radio stereo.

77 FORD
F350 stakeside, V-8 automatic, power steering, power brakes, radio, dual wheels.

CARS

75 Chrysler Imperial
4-door hardtop, V-8 automatic, power steering, AM-FM radio, factory air sunroof.

75 Dodge Dart
Sport 2-door 6-cylinder automatic, power steering, power brakes, radio, vinyl roof.

CALL
BOB DENBOW
OR
GREG SMITH

LEASE
1978
Chrysler
Cordoba
FULLY EQUIPPED
$163 Per Mth
36 Mth Net Lease
Contact Roy Hughes

You'll Save
ENSIGN LEASE LTD.
1855 Quadra
at Caledonia
386-2411
D.L. 00548B

150 CARS FOR SALE

ENSIGN CHRYSLER PLYMOUTH

We Thought You Should Know...

WE HAVE A FANTASTIC SELECTION OF CARS AND TRUCKS CHECKED BY CAR CLINIC DIAGNOSTIC CENTRE

GOV'T TESTED PLUS 2-YR. WRITTEN WARRANTY

NO DOWN PAYMENT. 100% BANK FINANCING INCLUDING AUTO INSURANCE O.A.C.

76 Bobcat Hatchback
74 Chrysler
72 Plymouth Fury
74 Dodge Swinger
72 Toyota Corona
74 Mazda SW
75 Volvo 164, loaded
77 Pontiac Gran Prix
75 Dodge Ramcharger
76 Datsun F10
75 Chrysler Imperial
77 Aspen S.W.
74 Cricket Formula S
77 Volare Custom
77 Mercury Cougar XR7
76 Cougar XR7
75 Plymouth Gran Fury
77 Aspen Custom
77 Pontiac Firebird
77 Chev. Camaro
74 Sebring Plus
76 Cordoba
75 Dodge Dart Sport
78 Chrysler LeBaron
77 Cheyenne Blazer 4x4
75 Toyota S.W.
74 Buick Apollo
74 Plymouth Cricket S.W.
76 Fury Sport
71 Chrysler New Yorker
75 Fiat 124
77 Chrysler Cordoba
72 Mazda
73 Grand Torino
75 Monte Carlo
70 Dodge Charger
73 Chrysler T & E S.W.
74 Charger SE
76 Granada Sport
75 Firebird Form. 400

Plus Many More

Also:
Huge Selection of Trucks and Vans
All Diagnostic Checked
Test Drive Them Today

ENSIGN
Chrysler-Plymouth Ltd.
DOWNTOWN
YATES AT COOK
Dealer licence number D495A
386-2411
Open Weekdays Till 9:00

70 AUSTIN 1800, 47,000 MILES, '68 Austin 1100, 35,000 miles. Very good condition. $895 each. '67 Austin 1100, 9,000 miles on reconditioned motor, new clutch, $550. 478-7321.

1975 DODGE DART, SLANT 6, power steering, power brakes, automatic, 30,000 miles, $3850. 1973 Datsun 610, 43,000 miles, $2250. 652-3151 after 5 p.m.

1976 HONDA CIVIC CVCC, 1500 CC, 5 speed, hatch back, michelin radials, immaculate. Phone 477-9665 after 4 p.m. weekdays, anytime weekends.

IMMACULATE '75 FORD ELITE, white with burgundy interior, custom ordered, air, all power, AM-FM stereo, hardtop, one owner car, $5400. Call after 4:30. 477-8876.

'68 PLYMOUTH FURY III, 2 door hard top, good condition, tested. $700. 721-3464.

1963 MORRIS OXFORD STATION wagon, needs work, must sell, 385-4696.

'71 TOYOTA COROLLA, 2 DOOR, rebuilt '74 engine, new paint, good tires all around. $950. 384-6389.

1965 PLYMOUTH FURY, GOOD condition, good buy at $350. 385-2371.

1964 CHEVY II STATON WAGON, runs well, not tested. Offers. 598-1392.

1968 VW BUG, GOOD ENGINE, needs body work, $500 or best offer. 384-2702 after 5 p.m.

MUST SELL, VOLKSWAGEN bug, mags, Moons and headers, offers. 479-5435.

1972 TOYOTA COROLLA 1600, AUtomatic, 1975 engine, $1550 or closest offer. 595-6910.

'73 TOYOTA CORONA DELUXE, 4-door sedan, good condition, $1800 or best offer. 386-7345, after 6.

MUST SELL
1959 Dodge, Custom Royal, low mileage, best offer, 478-2683.

'69 MAZDA, TESTED TILL '79. $600 or best offer. 478-9292.

1967 TOYOTA CROWN DELUXE, offers. After 5 p.m. 383-1308.

'69 VOLVO 142S, EXCELLENT condition, $1600. 658-8609.

1959 RILEY, EXTRA PARTS. Offers. Call Les 385-7556.

DOUGLAS
VOLKSWAGEN
PORSCHE
AUDI

Your Largest Volkswagen Audi Dealer On The Island!

Test Drive
The
AUDI
5000

PREMIUM USED
77 THUNDERBIRD, leather bucket seats, power windows $6595
76 DATSUN F10 5-spd., radio, hatchback $3295
76 HONDA auto, hatchback, full instrumentation $3795
76 RABBIT Deluxe 4-spd., 2-dr. $3995
76 SCIROCCO, 4-spd., radio, matallic paint $6495
75 AUSTIN Marina, auto, 2-dr., low mileage $2895
75 AUDI Fox wagon, 4-spd., radio $5795
74 VW Super Beetle, auto $2295
72 FIAT 128 4-spd., 4-dr., radio, tape $1295
71 VOLVO 142S, auto., 2-dr. $2695
69 AUSTIN 1100 auto. $ 695
68 TOYOTA Station Wagon, 4-spd., very clean, low mileage $1595
67 VW Westfalia, very clean $1895

100% Financing on Approved Credit Scotia Plan!
To Choose From

Douglas Volkswagen Ltd.
Porsche - Audi
3329 Douglas Street
388-5466
Dealer Licence 00341A

Clean Cars Are Not HARD TO FIND
We Have A Great Selection of Good Reconditioned Pre Owner Cars
1977 T-BIRD, 10,000 miles $5895
1977 VOLARE, 16,000 miles $4895
1977 DATSUN, 200SX, 8,000 miles $4995
1976 MONTEGO Brougham, 30,000 miles $4495
1976 TOYOTA Station Wagon, 15,000 miles $4995
1976 COMET, 4-door, 24,000 miles $3995
1976 DART, 4-door, 37,000 miles $3995
1975 CORDOBA, 2-door, 42,000 miles $4995
1975 CHEV Nova, 4-door, 45,000 miles $3695
1975 PACER Sports, 24,000 miles $3195
1972 CARS AND NEWER
30-DAY 100% POWER TRAIN WARRANTY
1974 DODGE Crestwood Wagon, 24,000 miles $3995
1974 GREMLIN, A-T $2195
1974 CHEV Sedan $2695
1974 GRAN FURY, loaded $3295
1972 MAZDA 808, A-T $1895
1972 COLT, 4-speed $1595
1967 COUGAR Classic $2495
BANK FINANCING—YOU BET!
1966 DODGE, 4-door $ 695
1967 ACADIAN SW $1295
1968 OLDS Sedan $895
1968 BUICK, 4-door $ 895
1968 FORD, 4-door $ 695
1969 CAMARO $1795
TRUCKS — VANS
FLAT DECKS — MOTORHOMES
1977 ¾-ton FORD
1977 ¾-ton XLT FORD
1975 DODGE Flat Deck
1974 FORD Ranger
1974 FORD, cab and chassis
1970 VW 9-pass bus
1968 DODGE Van
1968 CHEV ¾-ton
1974 DODGE "Carry Van"
1977 27' "A" class BENDIX, LOADED
1977 22' FENNELLS Custom
1975 12' BENDIX
1975 26' Class 'A' BENDIX, loaded
DOWNTOWN SIDNEY AUTO SALES
DL-001759A
656-7259 2360 Beacon Ave.

'65 T-BIRD
V-8 auto, P.S., P.B., radio, power windows, (invoices, showing over $2400 work on recent restore) Offers on $2500.
PAINTER MOTORS LTD.
1513 Quadra at Pandora
D-00346A 385-0122

62 FORD GALAXIE, 2-DOOR hardtop, needs minor brake work, $250. 65 Cadillac, 2-door hardtop, running, good tires, $500 or best offer. 72 Chev wagon, $600 or best offer. 61 Olds, runs good, $150. Dune buggy in parts, $250. 66 Ford Rag, $250. 71 Datsun pickup, parts, $25. 67 Pontiac, 327 turbo 400, runs great, $300. 479-3576 or 479-1710.

'74 PONTIAC LEMANS, 2-DOOR hardtop, 350 V-8, automatic, power steering, power brakes, top shape throughout, $3200 or offers. 474-1688 after 5 weekdays, anytime weekends.

'71 CHEVELLE MALIBU 2-DOOR hardtop, V-8 automatic, P, radio, one owner, very good condition. 388-4880 days, 477-3577 evenings.

A RARE 1964 BUICK SKYLARK 2 door hard-top, power steering, power brakes, tested, $395. 479-1202.

1972 FIAT 128, TESTED, ALMOST new Pirelli radials, 21,000 miles on engine, transmission, needs paint, $1100 or best offer. 383-2867.

'66 VAUXHALL VICTOR, VERY dependable, well cared for, radio and 8-track, $400 or best offer. 384-3150.

1974 OLDS CUTLASS SUPREME with many extras. Has to be seen. Ask for Wayne Hachie, days 386-3268, evenings 388-6612.

'63 VALIANT SW, GOOD TRANSportation. Offers. Phone 6 p.m., 598-2277.

71 PINTO, GOOD CONDITION, new parts, $800. 592-1087, after 5 p.m. weekdays.

'67 BUICK SPECIAL, GOOD shape all round, $500. 477-7869.

Cornell
CHEV/OLDS
Cadillac
CHEVROLET TRUCKS
Sales/Service 385-5777

THESE CARS MUST BE SOLD

'75 Malibu Classic
2 Dr., V-8 auto., P.S., P.B., radio. 30,000 mi., tilt wheel, air, white-blue interior

'77 Volare
2-Dr. Sports, blue, 6-cyl. auto., P.S., P.B., radio. 7,000 mi., vinyl roof

'74 Caprice
2-Dr., V-8 auto., P.S., P.B., radio. Tilt wheel, vinyl roof. 44,000 mi., beige

'77 Hornet AMX
PACER CAR, V-8 auto., P.S., P.B. 7,000 mi., loaded. AM-FM tape. Red-black interior

'77 Ram Charger
V-8 Auto., P.S., P.B., radio. Rear seat, 14,000 KM. Excellent condition

'74 Chev. ½-Ton
V-8 auto., P.S., step side, white, excellent condition

'73 Toyota 1600
2-Dr., 4-speed, radio 39,000 mi., city tested. A real winner

Large Selection Of Used Cars To Choose From
GMAC and BANK FINANCING AVAILABLE

CORNELL
CHEV-OLDS LTD.
3050 Douglas—385-5777
Dealer Licence D-00681A

SALE
77 MAZDA, long box $4295
77 MAZDA GLC 5 spd. $3895
74 MAZDA 808 cpe. $2395
74 MAZDA RX4 auto. $2995
72 MAZDA 808 sdn. $1295

HORWOOD mazda
823 PANDORA
385-1451 D 00803A

'71 TOYOTA
Corona Station Wagon. This mint little S.W. has only 54,000 miles and like a Rolls Royce. 6-cyl, automatic, a very good-looking car. For more information, contact ALAN SHEARNE personally at 382-7121, Empress, Pontiac, Buick, GMC Ltd. DL01227A.

1939 CHEVY, MINT CONDITION, collectors only; 1950 Willy's Jeep, serious 4-wheelers only; 1950 Monarch convertible and 1951 Meteor, serious rebuilders only. 595-4830, after 5, Frank.

COLLECTORS
1948 Plymouth Special Deluxe, 4-door sedan, everything original. Best offer. 598-6974.

1973 BUICK CENTURY, SILVER, 2-door, V8, power steering, brakes, AM radio, 8-track, defogger, extras. Just tested, very clean, $3395. 656-6976.

'75 CORDOBA
Lady driven, 24,000 miles, fully electric, air cond., white leather interior, AM-FM, digital chronometer, mag wheels, $5200, 477-9225.

'73 LTD. BROUGHAM, WAGON, air conditioning, power steering, power brakes, power rear window, new tires, excellent condition, 592-6711 nights, 478-6147 days.

1972 FORD COUNTRY SEDAN wagon, power steering, power brakes, beautiful condition, excellent buy at $2,000. 478-1938 between 9 a.m. to 2:30.

'72 VW Wagon
Auto. 39,000 mi. $2195. 383-1994.

'71 VOLKSWAGEN DUNE buggy, new paint, mags, road licensed, $1500 or offers. 721-3045, Victoria.

'72 RENAULT, IMMACULATE condition, new brakes, wiring, tires, transmission, good body, $2600. 385-7660.

(65,000 ORIGINAL MILES)
6 cylinder auto, '63 Comet, very good condition, $700, apply 30 Douglas, Apt. "G."

'67 GTX, 383 — 3-SPEED AUTOmatic, new tires, mags, headers, $1495 or trade for smaller car. 595-5705 after 5.

'71 VEGA PANEL, GOOD CONDItion, good radial tires, standard transmission. 388-4880 days, 477-3577 evenings.

1967 DODGE DART GT 2-DOOR V-8 automatic, $1,000 or best offer. 477-2108.

'67 CHEVELLE SS, HOOD, 327 high-performance, mags. Dave 598-8501.

'67 FORD FALCON, REBUILT engine, good family car, 25 mpg. $275. 386-9616.

1972 PINTO TWO-DOOR, AUTOmatic, radio, good condition, $795. 386-3893.

1967 METEOR, 289 CU. IN., ORIGinal tires, like new, 28,000 miles, W-blue, $2500. 478-5458.

1970 CHEVY WAGON, 4 NEW tires, running condition. Offers. 382-6201.

'68 RAMBLER AUTOMATIC, clean, runs well, low mileage, lady driven. $750. 595-2105 after 5 p.m.

1963 MORRIS OXFORD, RUNS fine, new tires, $300 or offers. 595-3501.

1974 VOLKSWAGEN SUPER BEEtle, must sell. Excellent running order. 384-5763, 388-6439.

1965 OLDS 88, NEW WINDshield, tested, just drive, $750. 656-4745.

'74 DATSUN 710, 4-DOOR, 38,000 miles, excellent condition, $2900, phone 595-3960 or 477-5559.

1976 MAZDA STATION WAGON, radio, radials, 15,000 miles, like new, $3250. 652-1771.

1962 220 MERCEDES, 75 PER cent rebuilt parts, dis-assembling and selling all parts. 656-2757.

De Pape

WE MOVED INDOORS AT 779 PANDORA
(Formerly WOODWARD'S and CARR'S Furniture)

'77 Rabbit Diesel
4-dr. 4-speed stereo, local owner. Hurry for this one!

'76 Datsun 280-Z
Rear window louver, mag wheels, beautiful local one owner with only 7,000 miles.

'76 COUGAR XR-7
Air conditioning, cruise control, absolutely like new with only 16,000 one owner miles.

'75 CADILLAC
COUPE DE VILLE, all power options, air, stereo, traded to us by local owner with only 30,000 miles.

67 ROLLS ROYCE
Silver Shadow 4-Dr. All power options including air conditioning and stereo. Local automobile, immaculate condition.

76 CADILLAC
4-Dr. SEDAN de Ville, fully powered. All luxury options. Local automobile with only 20,000 miles.

66 Mercedes 230
Auto 4-Dr., Radio, local automobile that has been kept just like new.

75 Corvette
Auto., P.S., P.B., P.W., tilt and telescopic stereo, 18,000 miles. A beauty.

'77 CADILLAC
Fleetwood Brougham d'Elegance 4-dr., fully powered with all luxury options.

'76 Triumph TR-6
Radio, OVERDRIVE, radials. Local. One owner.

72 Ford Conv't
LTD, auto., P.S., P.B., P.W., 6-way power seat, factory air conditioning.

72 TOYOTA 1200
4-speed, radio runs good, looks good.

51 MG-TD Roadster
RESTORED and BEAUTIFUL.

77 OLDS Cutlass
77 MONARCH
77 Harley Sportster
'75 MGB
73 COMET GT
68 FIREBIRD

OPEN 8:30 to 5:30
CLOSED SAT-SUN

DePape Motors Ltd.
779 Pandora D-00264A
384-8035

CHOICE OF TWO!
1972 Volkswagen Super Beetle, in mint condition. "The wife's car." 1975 Volkswagen Beetle with fuel injection, "The husband's car." These two hard to get models traded in on one unit. Your choice of both or either one. "Exclusive" with "CHARLIE PETERSON" at Empress Pontiac Buick G.M.C. Ltd. 382-7121 or Res. 592-0458. DL01227A.

CADILLAC
Coupe DeVille, 1974, with all options, low mileage, and mint condition. Trades considered. $6000. 388-7642.

COLLECTORS
1966 Thunderbird Landau, excellent shape, full power, $4,500 or best offer. Phone evenings 479-0952.

'73 TOYOTA WAGON
Mark II immaculate condition, carefully maintained by doctor. Tested February '79, $2450. Consider trades, truck, etc. 656-6806.

'72 CORTINA, 2000 L, 2 DOOR, black vinyl roof, 44,000 miles, tested to Jan. '79, in good shape. Best offer to $1300. After 5 p.m. 473-9345 all day weekends.

'74 CHRYSLER NEWPORT Brougham, 4-door, hardtop, power steering; power brakes, automatic, radio and tape. Good condition. $2500. 477-0650.

1966 MERCURY STATIONwagon, excellent condition, sacrifice. $700 or best offer. 388-3353 after 5.

1975 AMC PACER, GREEN 2-door hatchback, good condition. $2750. Phone Nanaimo, 758-1884, after 5 p.m.

1973 STATION WAGON METEOR, 9-seater, 48,000 miles, excellent condition. Four new tires, etc. $3300. 477-0045.

'64 PONTIAC PARISIENNE, AUtomatic, good V-8, 307, chromies, tune-up, tested, reliable transportation, $400 firm. 652-5781.

1965 VALIANT FOUR DOOR, slant 6, 63,000 miles, new brakes, very good condition, tested till January '79. Offers. 598-3518.

1968 CORTINA TWO-DOOR AUTOmatic, radio, 63,000 miles. Very good condition. $875 or best offer. 384-0256.

'71 PONTIAC CATELINA, NEVADA car, air, tint glass, etc. 65,000 miles. Excellent condition. 477-8752.

1972 BUICK RIVIERA SJ, RADIals, mags, air, all power, radio, 8 track, tilt cruise, excellent condition, $4250. 382-8670.

1967 MUSTANG, 390 GT, V-8, power steering, power brakes, new paint, new battery, good condition, $1300 firm. 385-0059.

'67 PONTIAC PARISIENNE, power steering, power brakes, radio, tested, runs well, $400. 478-2848.

1974 BUICK REGAL, V-8 AUTOmatic, transmission, power steering, 2 door, radio, very good condition. $3300. 598-6139.

'68 OLDS CUTLASS, AUTOMATIC, power steering, power brakes, good condition, $1300 or best offer. 477-7982.

$250 FIRM. ECONOMICAL 1962 standard Vanguard, tested 1979. Wanted—clean Austin 1800. 477-6465.

'66 CHEV ½ TON PICKUP, EXcellent shape, $1100 Must be seen. 479-1216.

1974 GREMLIN X, 3-SPEED standard transmission, 22,000 miles, excellent condition. 477-6534.

'67 FAIRLANE 500 2-DOOR hardtop, almost new, must see. 652-3327.

MUST SELL, '75 FIREBIRD Esprit, excellent condition. Offers on $4700. 479-8332.

ECONOMICAL 1972 CHEVY Vega, 4-speed, new clutch, $900. 592-6994.

'69 DATSUN 510, TESTED, RADIals, radio, good shape, $900. 383-1480.

'69 CAMARO, POWER STEERing, power brakes, new paint, 6 cylinder automatic, $1395. 383-8985.

'73 OLDS DELTA 88 HARD TOP, All power, 50,000 miles, clean, $2450. Or trade for truck? 656-6806.

'74 ASTRE, LOW MILEAGE, good condition, offers. Phone after 5, 656-3798.

'65 CHEVY 11, OFFERS, AFTER 4 p.m. 477-4723.

1973 RANCHERO, 315 AUTOMAtic, 35,000 miles. 652-2049.

'65 AUSTIN MINI AS IS, NEEDS work, $400. 595-3762.

MAZDA STATION WAGON, 16,000 miles, perfect condition, 385-7631.

1975 PONTIAC LEMANS 2-DR HT, fully equipped, $3375. 385-0232.

METRO HONDA

Brand New 78 HONDAS
ACCORDS
CIVIC
STATION WAGONS
ALL
Available For Immediate Delivery

PREMIUM USED CARS
77 Trans AM
77 Hinda Hatchback Auto.
77 Honda Hatchback
77 Honda 2-dr.
77 Honda auto
76 Honda Hatchback
76 Honda Stn-wgn.
76 Firebird
76 Honda Hatchback
76 Granada 2-Dr.
75 Rabbit
75 Honda Hatchback
75 Bobcat Stn-wgn.
75 Datsun
75 Honda Hatchback
73 Toyota Stn. wgn.
73 Nova
72 Volks Beetle
72 Pinto Stn-wgn.
70 Mercedes 250
69 Mercedes 230
68 Mercedes 250-S

These cars have been ESSO CAR CLINIC Inspected for your protection

WE OFFER 100 PER CENT BANK FINANCNG AT 12½ PER CENT PER ANNUM O.A.C.

388-6921
9 A.M. TO 9 P.M.
2151 Blanshard
NEXT TO THE ARENA!
Dealer Lic. D.01627A

METRO HONDA

INVENTORY CLEARANCE
64 DODGE auto $199
65 OLDS 88 $179
66 DODGE auto $149
67 DODGE ½-ton $922
67 RAMBLER $875
68 PONTIAC auto $457
68 CHRYSLER $433
70 MAZDA Sprint $714
70 CORONET s-w $1161
70 PONTIAC auto $858
71 METEOR auto $1295
71 TORINO s-w $1551
72 DATSUN 510 $1385
72 CORTINA 2000 $934
73 GRAN Torino $2015
74 SEBRING ht, auto $2377
74 FORD ½-ton $2582
76 FURY Salon $3877

Palm Motors
3342 OAK
(1 block from Douglas off Cloverdale)
386-8385 D-00641A

PAINTER
MOTORS LTD.
74 DODGE Wagon (SOLD)
74 CELICA ST 4-speed
74 TORINO Gran Sport
73 MUSTANG MACH I
73 CADDY Eldorado loaded
72 FIREBIRD black and beautiful
72 CHEVELLE 2-dr.
70 DUSTER 318 Auto
69 MACH 1 351 Auto, mags
69 JAVELIN ¾ race (SOLD)
69 FIREBIRD 4-speed, mags
66 CUTLASS 2-dr. HT (SOLD)
65 T-BIRD loaded
SPECIALS
72 CHEVELLE 2-dr. ht. $1950
70 CHEV 4-dr. Low miles $1295
70 COROLLA auto. $1295
73 MAZDA wagon rotary $1495
100% BANK FINANCING O.A.C.
1513 QUADRA at PANDORA
D-00346A 385-0122

SIDNEY CAR MART
Shop in Sidney and SAVE
Extra Clean
Late Model Cars
Trucks and Vans
9757 5th St. D01591A. 656 2432

1971 FORD PINTO HATCHBACK, 51,000 original miles, standard, radio; tested February 1979, excellent running condition, $1295. 479-4966.

A-1 TRANSPORTATION '62 VALiant, slant 6, push button automatic, new muffler, springs, tire, tested. Beat that $250. 1615 Morrison.

'72 CHEV IMAPLA, 2 DOOR, power features, maintained. Asking $1850. 598-8379.

CLASSIC '54 CHEVY BELAIR, 4-door automatic, winterized, $650 firm. After 5 p.m. 383-0962.

'77 EL CAMINO EXCELLENT condition, '69 Country Squire station wagon, offers. 385-5118.

'71 DATSUN 510, STANDARD, clean, economical and reliable. $575. 479-8673.

70 MERCEDES BENZ 280S, GOOD condition, asking $5,500 phone 384-3686.

1973 MAZDA RX2, NEW MOTOR, $1300., or nearest offer. Phone anytime 478-5701.

'74 ASTRE, STATIONWAGON, offers on $1,500, phone 478-2618.

MUST SELL
1975 XR 7 Cougar, 479-2302 after 5.

'69 CHEV. IMPALA, 327, VERY clean. Must sell. 595-2182, 6-9 p.m.

1970 TOYOTA CROWN, GOOD, offers. Phone 388-7243 between 9-5.

'71 CAMARO 350, 43,800 MILES, good condition. $3,000. 592-1971.

THREE POINT MOTORS

QUALITY USED IMPORTS

77 DATSUN B 210
Four-door, automatic, radio, like new $3,995
75 MAZDA 808
Immaculate red coupe. A bargain at $2,295
74 VOLVO 144
Dark blue beauty. Four-door, automatic $4,395
74 VOLKSWAGEN 412
Metallic blue station wagon, radials, radio $2,995
74 DATSUN B 210
Sporty white hatchback, radio, only 27,000 miles $2,695
74 AUSTIN MARINA
Spotless four-door. Automatic, radio. Only 37,000 miles $2,395
73 DATSUN 610
Roomy wagon. Radials, radio $2,995
73 DATSUN 510
4-door, automatic, dark blue $2,395
72 TOYOTA PICKUP
Blue Hilux. canopy, mirrors $2,495
72 MAZDA PICKUP
Canopy, H-D bumper, radio $2,495
72 DATSUN 510
Four-door, automatic, radio $2,295
72 DATSUN 1200
Economical! Two-door, automatic $1,995
69 DATSUN 510
Station wagon, radio, 68,000 miles $1,495

2620 GOV'T
AT HILLSIDE
385-6737
Dealer Licence D00740A

Speedway
MOTORS LTD.
VOLKSWAGEN
PORSCHE
AUDI

'Top Notch' TRADES

77 BUICK Skylark, V-8 automatic, power steering, power brakes, radio, hatchback, light green in color.
$5495

77 GRANADA, 4-door, automatic, V-8, power steering, power brakes, radio. silver in color with blue vinyl interior.
$5295

76 CHEV Monza Spyder, 4-speed, power steering, tilt wheel, AM-FM with 8-track. Yellow with performance stripes.
$4695

RABBITS
77 Champagne Edition
76 Custom 2-dr Auto
76 Custom 2-dr Auto
76 Custom Standard

1978
PORSCHE
911SC and 924
and
AUDI 5000
on display

DOWNTOWN
971 Yates Street
at Vancouver
Dealer Licence No. D-00486
385-2415

'74 MALIBU
Classic, 2-door, V-8 auto, power steering and brakes, bucket seats, centre console and only 33,000 miles. For further information on this premium trade-in, contact ALAN SHEARNE PERSONALLY AT 382-7121, Empress Pontiac, Buick, GMC Ltd. DL01227A.

'73 Mazda Rotary
4-dr. wagon, 4-speed, radio
SPECIAL ONLY $1495
PAINTER MOTORS LTD.
1513 Quadra at Pandora
D-00346A 385-0122

1965 MALIBU 2-DOOR HARDTOP, custom interior, high performance engine, heavy duty driveline, well maintained, body and paint clean, $1,500. To view phone 478-3802 or 478-1122.

'73 CAPRI, 2000, 4-SPEED, Decor group, radials, mounted studs, radio, excellent condition, $2995 firm. 598-1984.

SAVE
On gas. 1970 Renault 8, 4 door, 4 speed, disc brakes, $700 or best offer. 386-0440.

GREEN '74 DATSUN B210, 4 door, Michelin tires, 40,000 miles, tested this week, $2500 or best offer. 479-9426.

MUST SELL '72 CHEVELLE 4 door, power steering, cassette tape, 58,000 miles, excellent condition, $1700 or best offer. 382-6515.

1971 VEGA GT, 4-SPEED, $350. 383-3263.

1957 PLYMOUTH, 313 AUTOMATic, $75, or best offer. 384-7590.

150 CARS FOR SALE

SUBURBAN MOTORS

WE NEED YOUR TRADE NOW!!

Highest TRADE-IN Allowances POSSIBLE For Your GOOD CLEAN USED CAR

Financing by Ford Motor Credit On Approval

SUBURBAN MOTORS
3377 Douglas St.
386-6131
Dealer Lic. 00403A

YATES AUTO
950 YATES ST.

'77 ELDORADO
MOON ROOF — ONLY 9,000 miles.
'77 T-BIRD
10,000 MILES
'77 Bobcat H.B.
'75 TRANS AM
SILVER AND WHITE
'75 FIREBIRD
32,000 MILES
'75 Mercedes 450 SL
'74 AMX
'74 CUTLASS 'S'
CLEAN
'73 CHARGER SE
'72 CELICA ST
'72 MALIBU
AIR CONDITION
'72 Mercedes 300 SEL
4.5 LITRE
'72 CHALLENGER
'71 EL CAMINO
350 AUTO
'70 JEEP 4X4
'70 TORINO GT
CONVERTIBLE
'70 CADILLAC
4-DR.
'70 CHALLENGER
383 AUTO
'69 Rover 2000 TC
'69 Porsche Targa
911-E
'69 SWINGER 340
'69 DART GT
'68 VOLVO 144

YATES AUTO SALES LTD
D-01610A 388-7722

1975 PLYMOUTH VALIANT Brougham, automatic, power steering, power brakes, crushed velvet interior, radial tires, excellent condition. $4200. 388-9548.

'67 MERCURY COUGAR, 2-DOOR hardtop, yellow, black vinyl roof, automatic, 390 cu. in. engine, mags, in excellent condition, $1850, 656-1304.

'65 COOPER NEW MOTOR, trans, and brakes, racing equipped. 388-6866.

'69 TOYOTA COROLLA FASTback, summer and winter radials, very clean. $695. 385-8419 after 6.

68 FORD LTD STATION WAGON, very good condition, $1700 or best offer. 479-5013.

1969 OPEL, GOOD CONDITION, just tested, best offer. 383-6043 after 4 p.m. weekdays.

1975 PINTO, 17,000 MILES, EXcellent condition. $2500 or best offer 479-1480.

1977 TOYOTA COROLLA LIFTback, SR5, radio, tape deck and radials, 4500 miles, 598-1926.

'69 T-BIRD, BEAUTIFUL SHAPE. Must be sold before Tuesday. Best offer takes. 386-2374.

'68 ENVOY GT, LOW MILEAGE, clean, 4 speed synchro, new clutch and rubber, $350. 479-3274.

1966 PLYMOUTH STATION wagon, $600. Tuned up, just tested. 383-2235.

'72 DATSUN 510, AUTOMATIC, 2 door, $800 or highest offer. Phone 479-6748.

'64 STUD DAYTONA, AS IS, needs work, lots of spare. Offers. 382-1549.

'77 T-BIRD, MANY EXTRAS, sell or trade for small second car or newer truck 384-6391.

1968 VOLVO, 145 WAGON, $1200, no reasonable offer refused, 383-0594.

150 CARS FOR SALE

Brian Holley MOTORS LTD.
SUBARU
VOLVO

MARCH MADNESS!!

Pre-Owned Volvos

76 VOLVO 264 GL 5-speed overdrive series; air, sunroof, power windows, V-6 motor, AM-FM stereo etc. Metallic blue with black leather, 4800 miles, virtually as new (traded on a '78 model). Replacement value $12,500. With full new car warranty! $9695

75 VOLVO 244 DI 5-speed overdrive sedan, metallic blue with blue cloth interior, Am radio, etc. One owner from new and immaculate throughout (just serviced). Attracatively priced at $5695

74 VOLVO 142S 2-door sedan, finished in burgundy with matching cloth interior. Radio and Michelin radial tires, 34,000 miles only. Mint condition. $4395

73 VOLVO 145 automatic wagon. Deep orange with tan vinyl interior, radio, radial tires, etc. BCAA tested and reconditioned. An excellent buy at $4595

71 VOLVO 142E 2-door overdrive model (forerunner of the GL series), leather interior, radials, 125 hp fuel injected motor. A real performance Volvo $2895

69 VOLVO 164 automatic sedan. Dark blue with light blue leather, 67,000 miles only on this attractive example. Power steering and disc brakes of course! $2995

Pre-Owned Subarus

77½ GF hardtop 5-speed in silver with blue vinyl roof, AM-FM etc. 2800 km only (replaced with a new '78). Faultless condition and full warranty. $4995

77 Series I 4-door automatic sedan in mahogany metallic with tan vinyl roof. 3800 km; balance of new car warranty. As new. $4695

77 GF 5-speed hardtop. Bright red with tan interior, AM-FM and 8-track stereo, radial snow tires, etc. Balance of warranty $4695

Always a large selection of imports in stock. mostly with BCAA inspection and reconditioning.

Brian Holley
MOTORS LTD.
3319 DOUGLAS
Between Woodwards and Woolco
DL 00903A 384-1161

EMPRESS
PONTIAC
BUICK
GMC

YOU CAN NOT Buy A Better Car Than An EMPRESS CROWN SEAL USED CAR with a 30-day 100 PERCENT MECHANICAL WARRANTY!

66 Chrysler, low miles	$1695
73 LeMans Sp. Cpe.	$3395
75 Bobcat wgn., A.T.	$3895
70 Datsun 2 dr.	$1295

OPEN
Mon.-Thurs. 9-9
Fri.-Sat. 9-6
2867 Douglas at Topaz
382-7121 D.L. D01227A

1973 FORD PINTO STATION Wagon, standard, good condition, trailer, hitch, tested. $1550 or offers. 479-8326.

CORVAIR COLLECTORS 1966 140 automatic, phone 382-0715.

'69 GTO 400, EXCELLENT CONdition. 656-1425 after 6 p.m.

1972 CAMARO, MANY EXTRAS, like new, 592-7619 after 5 p.m.

'69 VW BUG, REBUILT MOTOR, headers, phone 595-3691.

VOLVO, 1961 544, VERY RELIable, tested, 386-9607.

'74 CELICA, 4 SPEED AM-FM, clock, undercoating. $2500, 383-7802.

'65 PLYMOUTH, EXCELLENT condition. $1500. 652-2885.

'64 VALIANT SEDAN, SLANT 6, just tested. 384-1217.

64 ACADIAN, 230 AUTOMATIC, 2 door hardtop, $350, phone 478-7826.

1963 CHEVY II, VERY GOOD shape, $450. 598-1649.

1967 T-BIRD, 75,000 MILES, OPEN to offers. Phone 383-5544.

'70 CORTINA GT
$650. 474-2430

2-DOOR HARDTOP, 307, '68 MOD. Malibu for sale. 652-3493 after 5.

'71 VW BUG, NEW PAINT, TESTed. 384-8556.

150 CARS FOR SALE

Garden City Auto Sales LTD.

Auto Sales
Auto Service
Auto Lease

Three Big Reasons Why We Really Come Through For You

CARS
78 TRANS AM Air. T-Top, tape, PW, tilt, 500 mi.
77 T-BIRD loaded
76 COUGAR XR-7 loaded with only 25,000 miles
76 PORSCHE 911-S 13,000 mi
76 CORVETTE L-82, air
75 COMET 6, auto.. P.S.
75 VEGA Auto.
75 MUSTANG II, 6 cyl, 4-spd
75 CORVETTE Roadster. V-8, 4-speed, 14,000 miles.
74 VOLVO 244 GL, auto.
73 PLYMOUTH Sebring
73 CELICA, 40,000 miles
73 PINTO Squire Wgn.
73 DATSUN 610 2-dr. HT
72 VW, 411 auto.
71 VW Station Wagon
70 METEOR SW, loaded
69 PLYMOUTH Sports Fury
69 ACADIAN, 4 dr.
2 68 VAUXHALL Viva's
68 CYCLONE HT
67 TEMPEST Coupe, air

TRUCKS
75 GMC Sprint El Camino
75 DODGE ½ ton Pickup and canopy
74 RANGER XLT V8, AT
71 TOYOTA Pickup and canopy
71 DODGE ¾ ton, V-8 auto.
71 MAZDA and canopy
71 CHEV ¾ ton Suburban
60 GMC Camper Van

COME IN AND SEE US FOR ALL YOUR MOTORING NEEDS

We Pay Cash For Good Clean Cars

2978 DOUGLAS
382-9111
D-00319A

S&H TOYOTA

LARGEST STOCK OF NEW TOYOTAS IN B.C.

77 CHEV
CAPRICE CLASSIC 4 dr. P.W. Tape, tilt wheel, 10,000 mi. $6795

76 PLYMOUTH
FURY 2 dr. HT $3695

75 ASTRE
Hatchback auto, radio. $3295

73 TOYOTA
COROLLA 2 dr. auto. $2495

73 COROLLA
S.W. Auto. Radio, 33,000 mi. $2895

72 FIAT 128
S.W. Auto. $1995

72 COROLLA
4 dr. auto. Radio, 38,000 mi. $2695

SAUNDERS AND HITCHMAN LTD.
2040 Cadboro Bay Road at Fort and Foul Bay
Dealer Licence D01751A

592-2471

S&H TOYOTA

PAINTER
MOTORS LTD.
2936 Douglas
(formerly Malibu Motors Lot 2)

74 FORD ¾ Ton auto dual tanks
74 DODGE Monaco 4 dr. sedan
74 CELICA 4 speed
73 TOYOTA Corolla 1600 auto
73 GRAN Torino squire Wgn.
73 DATSUN 610 Wgn. tested
73 MUSTANG Fast Back auto.
72 MUSTANG Fast Back Auto.
72 SEBRING 2-Dr. Ht. vinyl roof
72 TOYOTA Corolla Wagon auto
72 CHEVELLE 2 dr. HT mags
71 CHARGER auto
71 MUSTANG GRANDE
71 FORD Country Squire wagon
71 BUICK Centurion auto
71 TOYOTA Mk II tested
70 GTO JUDGE, Ramair 4 sp.
70 TOYOTA Corolla auto.
68 FIREBIRD convertible sharp
66 GTO 389 tri-carb.

SPECIALS
69 FALCON 6 cyl auto $695

100% BANK FINANCING O.A.C.
D-00346B 385-2215

'71 VW 411 WAGON, FUEL INjection, new engine, very clean. $1950. 385-8419 after 6.

'71 CAPRI SR, NEEDS SOME minor body work, good condition, $950. 595-8745.

J.C. MOTORS LTD.
837 Yates D-00115A 384-0921
68 FT-BIRD loaded $1695

66 ACADIAN, 4 DOOR, AUTOmatic, 6 cylinder, tested till '79. 383-2954.

'72 CELICA, GOOD CONDITION, offers, 479-8882.

1969 AUSTIN 1800 AUTOMATIC, $350. 385-4795.

150 CARS FOR SALE

Millstream CHEVROLET

77 CAPRICE CLASSIC 4 door, V8 automatic, power steering, brakes, radio. Finished in gold with brown vinyl top and beige interior. $5975

73 VOLKSWAGEN BEETLE. Red - orange with grey interior. $2350

76 CAMARO V-8 automatic, power steering, power brakes, radio, rally wheels, radial tires. One owner. Low mileage. Finished in white. $5650

77 PONTIAC GRAND PRIX LJ, V8 automatic, power steering, brakes, windows, door locks, trunk release, air conditioning, AM radio with tape. One owner, low mileage. Finished in metallic bronze with tan velour interior. $7850

75 NOVA SS 8 cylinder, 4 speed, power steering, power brakes, radio. Finished in black with white vinyl top and interior. $4550

OPEN
MON. - FRI.
8:30 a.m. - 9 p.m.
SATURDAYS
9 a.m. - 6 p.m.

Millstream Chevrolet Ltd.
1730 Island Highway
474-1211
Dealer Lic. D01384A

REG. MIDGLEY
AMC Jeep FIAT

SPECIAL UNITS FOR SPECIAL PEOPLE!

'70 FORD VAN
Custom-Camper $2995
'75 JEEP CJ5
A beauty with V8 and Winch! $5295
'73 JEEP WAGONEER
Automatic, Power Steering, P. Brakes, Radio and "Air" $4495
'74 JEEP CHEROKEE
'the hard to find model' $5495
'76 FORD COURIER
with Custom Canopy $3495
'76 FORD F250
'Camper Special' low, low miles $5195
'77 JEEP CJ7
Hardtop, like new! $7495
'74 DODGE PICKUP
½ Ton, Clean. $2495

REG. MIDGLEY
AMC Jeep FIAT
736 Cloverdale 385-8756
D.L. 00247A

'73 OLDS 98
Regency, 4 dr, ht, all power, new paint, clean, $3,895, or consider trade to sport or small car, 385-5265.

'72 PINTO HATCHBACK, AUTO trans, 24,000 original miles, new radials, brakes, recent tune-up. Must be seen to be appreciated. $2300 firm. 478-9856.

MOVING MUST SEL, 1976 LeMans Pontiac, 4-door sedan, power steering, power brakes, radio, V-8 automatic, 8,000 miles. 478-8486.

1969 PONTIAC. EXCELLENT running 350, 2-barrel, new paint, $300 stereo system, optional, tested, $1250 or best offer. Phone after 5, 385-7617.

1971 DODGE DEMON, FRONT right and grill damaged, rest of car excellent. Reasonable offer. Ask for John or leave message. 385-8651.

'64 PONTIAC, 4 DOOR SEDAN, driven by older gentleman, well maintained. Very dependable, $450. 477-9274.

'47 CHRYSLER NEW YORKER, excellent shape. Suicide doors. Low mileage. Access to spare parts. $2,000. 753-9902.

1973 GREMLIN X, V-8, RECENTly rebuilt motor, new clutch and pressure plate, $1800, offers. 479-6524.

1967 PLYMOUTH FURY, 318 AUtomatic, 80,000 miles, tested, excellent condition. Sacrifice, $295, 384-5827.

'74 AUSTIN MARINA, LOW MILEage, 4-door, new tires, radio, excellent condition. $2000 or nearest offer. 386-1652.

'64 STUDEBAKER V-8, 2-DOOR automatic, new paint, carpet, just tested, $275 or trade for small car. Rob, 598-3198.

76 GRANADA, V-8, RADIAL tires, radio, 5,900 miles, mint condition. Offers on $4,600. 386-7352 after 4 p.m.

ONE OWNER
1966 Pontiac 2-door hardtop, tested. Too big for present elderly owner, $750. 598-1495.

1969 DODGE MONACO, 4 DOOR hardtop, 1 owner, automatic, power steering, power brakes, $1100 or offers, 598-1826.

MUST SELL 1975 DATSUN B210 4 speed, 2 door, excellent shape, $2700. 598-5074, between 5:30 and 9 p.m.

'70 CORTINA GT, $650. WOOD dash, full instruments, 4-speed, 5 Michelin radials, new brakes, rebuilt transmission. 474-2430.

'55 FORD 2-DOOR SEDAN, 428, C6, with shift kit, 4.11, new paint and Cragars. Offers. Dave, between 5 and 7, 478-5029.

1976 PACER X, DELUXE, FULLY equipped, beautiful condition, 16,000 miles, $4100 or best offer. 479-9930 or 477-2771.

$95, 1962 ZEPHYR, RUNS WELL, tested, good tires. 384-4370 477-3957.

1966 PLYMOUTH STATION wagon, $600. Just tested. Tuned up. 383-2235.

'63 FORD FALCON STATION wagon, good condition. $350. 385-7038.

'73 TOYOTA COROLLA, NEW clutch, new muffler, excellent condition, $1800 or best offer. 384-9217.

1973 TOYOTA COROLLA 1600, low mileage, one owner. $2195. 598-7390.

MUST SELL 1975 AUSTIN MINI, excellent condition, low mileage. 386-6880.

1963 FORD FALCON STATION wagon. Running order, asking $250. Phone 385-6206 after 5 p.m.

1976 HONDA CIVIC, 9,000 MILES, extras, excellent condition, $3200, offers. 478-7990.

'68 ENVOY GT, VERY CLEAN, sound, economical car. Not tested, $350. 479-3274.

1968 VW BUG, GOOD SHAPE, $700. Call Erick, 479-9170.

1973 COROLLA 1600, GOOD CONdition, $1,250 or offers. 595-3501.

150 CARS FOR SALE

McCALLUM
DATSUN
VOLVO
McCallum Motors Ltd.

DATSUN SAFETY CLINIC

WEEK OF Feb. 27-Mar. 3

BRING YOUR DATSUN HOME FOR FREE 27-POINT SAFETY CHECK

QUALITY BCAA INSPECTED USED CARS AT THE Happy Face Place!

DOWNTOWN
1101 YATES AT COOK
382-6122 Dir. Loc. 0085A

COLWOOD
1856 Island Highway
478-1741 Dlr. Lic. D-0850

METRO TOYOTA

OVER 150 USED CARS

Esso Car Clinic Inspected — for Your Protection!

100% Financing at Bank Rates Available

Open 9 till 9
CALL NOW!
386-3516

Metro Toyota Ltd.
625 Finlayson
Dealer Lic. 00431A

METRO TOYOTA

Wille Motors
PREMIUM TRADES

'78 Chrysler NEW YORKER
4-dr. HT equipped with V-8 auto, power steering, power brakes, power windows, power seats, air conditioned, AM-FM stereo, tape deck, plus much, much more.
2 — TOO CHOOSE FROM $11,700

'75 CORDOBA
V-8 auto, power steering, power brakes, power windows, power seats, radio, black exterior with beige interior. $5,995

'75 Renault R-12
station wagon, 4-speed, radio only $2,295

'76 Chevelle Woody
Hatchback auto, radio, low mileage $3,295

Plus Good Selection Of RV VEHICLES
COME IN TODAY!

Dir. D-00840A
3240 Douglas at Cloverdale
382-2313
OPEN 9 'TIL 6 P.M.

1976 RABBIT, CUSTOM, 2 DOOR, 4 speed, 23,000 miles, immaculate, $3700. 479-0885. After 6 p.m.

'74 MUSTANG II, 2300 CC, 4 speed, excellent shape. $2,700. 477-7716 after 5 p.m.

'74 ASTRE HATCHBACK, AUTOmatic, low mileage, p.s., p.b., excellent condition, $2700. 479-7664.

LADY'S CAR, '73 AUSTIN Marina, like new, 30,000 miles, only $1,750, 384-2166.

'64 VALIANT, 2-DOOR, AUTOmatic, slant 6, tested, phone after 4, 478-4055.

1966 FORD COMET, EXCELLENT running condition, good family car, $900 or best offer, 383-8780.

'72 CUDA, HIGH PERFORMance, console, bucket seats, radio, $2,000. 382-3978.

MUST SELL '69 MAZDA, GOOD condition, $600 or best offer. 385-0724 or 384-3095.

1975 FIREBIRD FORMULA 350, 4 speed, low miles, $4,750 firm. 748-1174.

'70 DUSTER 340 CONSOLE AUTOmatic, buckets, radials, must be sold, $1700 or offers. 386-1030.

73 FIAT 128, GOOD CONDITION, student must sell, asking $1,200. 479-2080.

1964 DODGE, EXCELLENT CONdition, just tested, and lubricated, $500. 595-8629.

'71 DODGE CHARGER SE, P.S., P.B., P.W., 383 Magnum, 3-speed automatic, $2000 or offers, 642-3072.

'76 DATSUN B210, LOW MILEage, too condition, very economical, $2695. Phone 592-7895.

'76 HONDA CIVIC, LOW MILEage, many extras, $3,295. 598-2254.

150 CARS FOR SALE

PLIMLEY
BRITISH LEYLAND
1010 Yates
382-9121

1974 DATSUN 710
Coupe, Blue
White Bucket Seats
One Owner
$2995

1977 HONDA CIVIC
Sun Roof, Fog lites
Tapedeck, other extras
$3995

1972 RENAULT
Automatic Transmission
radio
$1395

1970 MERCEDES BENZ
Air Conditioned
Fuel Injection
Immaculate
$8445

MANY MORE TO CHOOSE FROM
From $295 Up

Shop Yates Street

FOR TOP VALUES
Open 9 a.m.-8 p.m.
Dealer Licence 572A

1966 FORD STATIONWAGON, REbuilt engine, new paint, brakes, muffler, tested Feb. '79, phone 478-8217 after 6 p.m.

'69 VW, 1600 CC, FASTBACK steel radials, no rust, tested, $950. 595-1763.

65 METEOR STATIONWAGON, automatic, radials, $450 O.B.O. 592-3382.

64 CHEV 6-CYLINDER, AUTOmatic, excellent condition, $295. 477-2692.

CAN'T AFFORD INSURANCE
'69 510 Datsun. Offers. 595-7679.

1966 PONTIAC, $150. PHONE 598-2196 between 6-8 p.m.

SIMCA, 1969, FOUR DOOR, GOOD running, $450. 386-0501.

151 SPORT, IMPORT CARS

CLASSIC
1962 Austin Healey Sprite, collector's convertible for the enthusiast. Fully equipped with Michelins and Tonneau cover. For appointment to view on this little beauty call:
PEDRO ARRAIS
McCallum Motors Ltd.
DL00850A
382-6122 or 383-7626

1977 LASER 917, UNIQUE LeMans style sports car, only 1 other in B.C. Drive this and be the talk of town, price reduced from $10,000 to $8000 for quick sale. Phone 656-6582 10 a.m.-9 p.m. any day.

WANTED, MERCEDES 220S, prior to 1960, for parts. Call 112-653-4569 or Box 57, Fulford Harbour.

UNEMPLOYED — MUST SELL 1972 Triumph Spitfire, 46,000 miles. Good condition all around, $1500 firm, 382-9776.

1973 BAVARIA, AUTOMATIC, full stereo, tan colour, low mileage, immaculately maintained, $7250. Phone 598-4154.

1976 DATSUN B210, PRETTY red, phone after 6 p.m. Ask for Miles 592-9537.

1974 FIAT 124 SPYDER, EXcellent condition. 386-3011 or 656-2796.

1971 JAGUAR MK XKE, 4.2 litre, 4-door, like new. Two extra tires. $9,900. 479-2920 after 6.

'73 VOLKSWAGEN BEETLE 388-3357 weekdays. 479-7821 evenings. Offers to $1900.

1969 KARMANN GHIA, ONE owner, well cared for $1650. 112-629-6652.

1969 MGB ROADSTER, WIRE wheels, tonneau, excellent condition, $1900, 478-5709.

1969 MGB WITH '74 B-MOTOR. Asking $1700. 6 p.m. to 10 p.m. 382-8072.

1975 TR6, RADIALS, 29,000 miles, radio, mint condition, 656-5426.

1962 MG MIDGET, RADIALS, tonneau, extras, $800 or offers. 598-2241.

TR3, GOOD CONDITION, offers on $2600. Serious inquiries only. 598-3596.

MUST SELL NOW — '62 MG Roadster, good condition, $750. 598-3691.

1973 XKE JAGUAR, V-12, Roadster, immaculate. $12,000. 382-4931, 595-5062.

'69 MGB TOURER, $1800 OR best offer, excellent condition. Phone after 6 p.m., 386-6933.

73 240Z AUTOMATIC, EXCELlent shape, all way around, $4,200. 595-0412.

1973 TR6, GOOD SHAPE, $3950. Call 479-8535 after 5.

1970 MGB, good condition. Offers on $1800. 479-5689.

1970 BMW GOOD CONDITION, tested, $3500. 382-3398.

'71 MGB GT, LOW MILEAGE, $2750, 642-5010. After 6.

3.8 JAGUAR TO SELL OR trade. 383-6167.

'71 GT OPEL, OFFERS. PHONE after 5, 385-4786.

1976 BMW 2002, 17,000 MILES, 4741713.

1974 FIAT 128 2-DOOR, TAPE deck, $3,000. Phone days, 388-1885.

'61 MGA, EXCELLENT CONDItion, $2200, offers. 386-0324.

71 FIAT SPYDER, SPORTS model 850, $350. 384-1002.

154 TRUCKS, BUSES AND VANS

MUST SACRIFICE
1976 GMC Van 350 automatic, power steering, power brakes, partially camperized, lots of chrome, one owner, immaculate. $4800 or best offer. Call anytime 384-0402.

Ladder Truck, 32'
Electric controls and winch, 477-1051 $2500 Blenkinsop and Cedar Hill X Rd.

1968 GMC 1 TON FLAT DECK V-8, 4-speed, good running condition, $1950. Butler Brothers Equipment. 652-1121 Evenings, 479-5297. DL00698A.

'75 FORD F250, 4X4, 20,000 miles, 4 speed, power steering, brakes, saddle tanks, winch, new tires, plus many more extras. $6,795. 477-2532.

1975 FORD ¾ TON EXPLORER, super cab, with canopy, 20,000 original miles, like new, fully camperized. Best offer. Evenings 592-1824.

1965 MERCURY TRUCK, 20,000 GVW, 13' steel box, slide up rear doors, 2 sliding side doors, will sell box separate. Make offer. 474-2101, evenings 642-4165.

1976 DODGE TRADESMAN VAN, B100, V-8, 16,000 miles, excellent condition, $5,000 or best offer, phone Dan Ray, weekdays, 9 to 5 at 595-5151, weekends and evenings, 479-3376.

1975 F350 SUPER CAMPER SPEcial, this truck is completely loaded, equipment includes air. 460 V8, large tires, 15,000 miles, must sell. Best offer over $6,000. 478-0274.

'77 JEEP
CJ5 Renegade, save $2,000. Immaculate, only 4,000 miles, balance of warranty, most options, $6,850. 382-7664, 658-1020.

1970 DODGE VAN, EXCELLENT condition, completely rebuilt, shag carpet, panelled, naugahyde, $2,500, 477-0392.

'69 ECONOLINE VAN, INSULATed, partially panelled, new tires, vented, 383-6206.

'68 FORD ½ TON, EXCELLENT condition, no motor, 652-4307.

154 TRUCKS, BUSES AND VANS

BEN MADSEN
MOTORS LTD

Special Clearance Trucks and Vans

76 Ford ¾ ton PU 4x4	$6795
76 Ford ½ ton short box	$4195
76 Ford ½ ton PU. only 2500 mi.	$3995
75 Ford F500 cab and chassis	$4295
75 GMC 1 ton flatdeck	$4595
74 Dodge Maxi Van	$3995
73 Ford window van	$2795
73 Ford ¾ ton PU, auto.	$3195
72 Ford Ranchero	$2495

Cars and Trucks Plus Many More
478-5011
2691 Sooke Road
(Glen Lake)
DL 00569A

CAMPER SPECIAL
1977 CHEVROLET ¾ ton pickup. Like new with only 5,800 miles. Equipped with Scotsdale trim option, and custom two tone paint, camper special option, including dual fuel tanks, dual batteries, power steering, heavy duty power brakes, 350 V8 engine, automatic trans., sliding rear window, and many more options. This deluxe truck is priced to sell quickly, at far below replacement cost. For information and professional service, contact
BARRY FOSS
382-7121, or res., 595-6703, Empress Pontiac Buick GMC Ltd. DL01227A.

1976 GMC SIERRA, ½-TON PICKup, 8 cylinder, 3-speed, automatic, heavy duty suspension, power steering, power brakes, radio, step bumper, gauges, low mileage, like new. 385-7976.

'74 KENWORTH LW924 GRAVEL truck, owner operator 74,000 m. 350 Cumming 5 + 4 SST Trans. 44 SRD plumbed for trailer, excellent shape, $36,000. 112-487-9098.

1975 CHEV ½-TON, 15,000 MILES. V-8, 4-speed manual, power steering, power brakes. Winnebago canopy. Other extras. $4800. 595-5386.

'71 FORD ½ TON RANGER XLT, deluxe model, bucket seats, automatic 360, excellent condition. 477-6195.

1976 CHEV. BEAUVILLE, 12-PASsenger van, 26,000 miles. Replacement value $10,059 sacrifice, $6,900. 595-2312 evenings 595-7230.

1967 INTERNATIONAL ½ TON panel, 4-wheel drive, rebuilt engine, good condition, $1200 or best offer, 592-9817.

'62 ECONOLINE FORD VAN, RAdial tires, runs well, Gov't tested, will take trade, offers please, $800. 385-1571.

'69 INTERNATIONAL TANDEM dump truck, very good condition. 2050 Fleetstar, 10-12 yard steel box. 479-9984.

'77 CHEV VAN, V-8 AUTOMATIC, power brakes, steering, chrome package, radial tires. $5200. 656-5965.

GOING OUT OF BUSINESS, ¾ ton, 1977 GMC 6 cylinder, front tire rack, ladder rack, 2 new spare tires, 8,000 miles. 656-4310.

RACERS
'57 Chev, 2-ton, car hauler, '49 Austin project car, 479-5844 after 4:30 p.m.

1966 MERCURY 100, 4-SPEED transmission, 352 engine, good shape, needs paint, $1350. 652-3151 after 5 p.m.

'76 ECONOLINE FORD, VERY good condition, low mileage, asking $5100. Phone anytime, 479-0015, 479-6014.

1965 FORD ½-TON, NEW PAINT, excellent condition, 390 4-speed, 4-barrel with cam, dual exhaust. 642-5477.

'56 FORD F100, 383 MAGNUM, 3-sped automatic, new rear end, mags, radials, $3000 invested. 478-3770.

'66 VW VAN, $500. MECHANICALly good, body rust, inspected Victoria till November '78, radial tires, 658-5059.

1970 VOLKSWAGEN WINDOW van, 85,000 miles, running order. Offers. 748-9257.

1963 DODGE 700, 24' FLATDECK, GVW, 46,000; offers. 383-5732 after 6.

1973 DATSUN, WITH FIBERmould canopy, excellent condition, $2300. 478-7990.

1968 FARGO VAN, EXCELLENT condition, $1500 or best offer, 598-8777.

1972 FORD ½ TON, GOOD CONdition, $2395, trades considered, 478-6468.

'70 CHEVROLET VAN, 6-AUTOmatic, high mileage but good condition, $950. 384-5112.

SNO-BIRD RECREATIONS LTD.
110 Burnside Rd. East 385-8749
Camperts—Trucks—Van Inserts

1967 GMC SHORTBOX, STEPside, V-8, standard, radials, $1200. 478-5677.

'69 FORD ECONOLINE, 200, WINdow van, 56,000 miles asking $2095. 592-6043 after 5 p.m.

'68 GMC ¾ TON, 350 4 SPEED, IN excellent condition, $1600 or best offer, 382-6094.

'61 CHEV. ½ TON PLUS CANopy, $1500 or offers. 479-3517 after 6 p.m.

'67 GMC PICKUP, GOOD RUNning condition, highest reasonable offer, 1382-2159 evenings, 592-0061.

1971 FORD RANGER, ½ TON, 360 automatic, freshly painted, $1700, 478-0274.

1972 INTERNATIONAL TRAVELall 4x4, good condition, $2100. 385-3856.

1971 1-TON, 12 PASSENGER Ford window van. 1970 1-ton truck. 642-5865.

1974 ECONOLINE SUPER VAN, 20,000 miles, standard, Big 6, financing available. 388-5358.

'64 CHEV ¾-TON, ENGINE A-1, rough body, with canopy, $700 or nearest offer, 479-5897.

'68 CHEV PANEL, 6 CYLINDER standard, very clean, $1295, 478-0808.

1974 DODGE 500 (2 TON) FURNIture van, 21,000 GVW, offers, 477-4297 evenings.

1974 DODGE KAREYVAN $4,000 or nearest offer. Will take car as part payment. 3216 Shelley St.

LOADED 1976 SUPERCAB WITH or without 11' self-contained camper, 478-8577.

VINTAGE
1946 Dodge 1 ton pickup. What offers? 656-4745.

MUST SELL 1969 CHEV PANEL, ¾ ton, 292, 6 cylinder, 4 speed, power brakes, 543 Whiteside.

'73 BLAZER 4X4, V-8, AUTO., power steering, power brakes, $3550, offers. 595-0640.

1976 DATSUN LONG BOX, BUMPer, excellent condition, sacrifice, any offers. 479-9987, 598-5986.

'71 FORD ¾ TON PICK-UP, 360 4 speed, good work horse. $1,200. 642-5849.

'69 VW WESTPHALIA, A-1 ENgine, new brakes, $1500 or offers. 112-743-4810.

1977 GMC WINDOW VAN, 14,000 miles, new $7350, sacrifice $5,500. 595-2312 evenings 595-7230.

1967 DATSUN
Pickup, motor runs good, tested, $600, offers. 478-7498.

1977 GMC ½-TON PICKUP, 478-4276 or 478-2645.

1972 DATSUN ½-TON TRUCK, canopy, radio, $1700. 595-5190.

1963 CHEV ½ TON, RADIO, tape, new paint. $625. 478-1841.

'76 GMC JIMMY 4X4, $8200. 385-8586.

1976 F100 4X4 FORD SHORT BOX, blue, $5500. 652-4301.

'74 FORD VAN, $3500. PHONE 479-8020 after 5:30.

1969 CHEV, ¾ TON, WITH CANopy, $1700. 652-5727.

'56 DODGE ½-TON, OFFERS ON $400, recent rings. 479-9494.

'65 FORD TRUCK, 352 MOTOR, positrack, $275. 477-3554.

154 TRUCKS, BUSES and VANS

1976 FORD LT880, GAS TANdem, cab and chassis, ideal for dump, flatdeck or tractor, only 8,000 miles. Open to offers. Have assortment single axel trucks 2 to 5 ton models. Phone Jim Halpennny 758-7311 Res. 758-9662. Meyers Holland Motors Ltd. Nanaimo, 3500 Island Highway North. D1-00272A.

'74 JEEP ¾ TON, 4-SPEED
Power steering and brakes
VICTORIA 4-WHEEL DRIVE
Complete headquarters for all 4-wheel drive repairs and service. 597 Hillside at Rock Bay 386-6511.

1967 CHEV PICKUP, $1100. Clean, good condition, 20,000 miles on rebuilt engine, camper canopy with cargo deck, can be seen at Colwood corners, Shell station, or call 478-8406.

'66 MERC ½-TON, V-8, 4-SPEED, mags, and canopy, fair shape, except needs motor overhaul. (Parts included). $500 or best offer, 479-9552.

1967 FORD ECONOLINE VAN, automatic, good running order, tested to December 78, $850 or offers. 388-1855 between 8 a.m.-4 p.m.

MUST SELL '76 DATSUN SPORT truck. 23,000 miles, offers. 592-1942. 592-1942.

1976 F250 SUPERCAB, 4-SPEED, 18,600 miles. Camper Package. 598-4912.

1972 DATSUN PICKUP, COMpletely rebuilt, new paint, canopy. Offers. 385-0634.

'72 DATSUN PU, TWO OWNER, with canopy. $1600 or offers. 383-6144.

1966 FORD ¾-TON PICKUP, 352 V-8, 4-speed, twin reserve tanks, very clean, asking $1500. 479-6053.

1974 INTERNATIONAL TANDEM dump with work contract and H plates. 478-8612.

1971 VOLKSWAGEN WESTFALIA, 50,000 miles, excellent condition, $3800. Call 385-8067 after 6 p.m.

1974 DODGE KAREY VAN, EXcllent condition, tested 'til Jan. '79, $8000 firm. 3216 Shelley.

MUST SELL — '68 FORD ½-TON, 6-cykinder automatic, $700, 581 Dumeresq. Evenings, 479-5255.

'73 FORD CREW CAB ¾-TON 4x4, 36,000 miles. 478-9446.

1967 DATSUN ½-TON TRUCK; $600. 595-5190.

'69 DODGE ½-TON. GOOD CONdition, $1000 or best offer. 656-6306.

'65 INTERNATIONAL ¾-TON panel, $350. 382-1396.

'68 VW WINDOW VAN, $900. OFfers. Fair condition. 383-9319.

12'X8' FORD FLAT DECK FOR sale, like new, $550. 595-7327.

'76 FORD ¾ TON PICKUP. Offers on $4500. 478-7708, 478-2618.

'69 VOLKSWAGEN WINDOW Van, $800. 478-6368.

68 DODGE ½ TON PICKUP, good buy at $950. Mile 385-6664.

PRIVATE: '77 GMC SUBURBAN, warranty, 642-5050.

MUST SELL: 1972 TOYOTA Hilux with canopy. $1895. 479-7924.

'72 FORD ½-TON, 4X4, 360, 4-speed, $2750. 595-1742.

158 TIRES

ALIGNMENT AND SHOCK SPECIAL

4—MONROE MATIC shocks. Installed plus front end alignment.
SPECIAL AT $65.25

4—MONROE SUPER DUTY or Super "500" shocks installed. Plus front end alignment.
ALL FOR $95.95

2—McPHERSON STRUT shocks. Installed plus front end alignment. For
ONLY $115.15

D & D TIRE
1620 BLANSHARD
382-7283

4 TRACK TIRES 700X15, 6-PLY, new tread. 1 air HD bumper jack, also 1 complete welding and cutting torch. 598-6611, after 6 477-0964.

4—15X8 CHROME SPOKE wheels with chrome caps and lugs, fits Dodge, Ford ½-ton pickup, $225. 384-6239.

SET OF 4 NEW 950X16.5, 10 PLY Good Year tires, mounted on 8 holed rims, $400, 652-2305.

FOUR RH 78X15 USED RADIALS, 2 HR 78x15 used snow radials. Phone after 6. 474-2687.

2 RIMS FOR AUDI 100, NEW condition, $45. 656-6704.

160 PARTS, ACCESSORIES

240 Z, 1972
Completely remanufactured head and accessories — plus many other parts. 383-8939.

WHAT OFFERS ON '67 TRIUMPH 1300 4-door sedan? Needs ball joints and motor work. Phone 479-0587, after 4.

MUST SELL, '67 FIREBIRD, 326 automatic, running, no interior, suitable for parts or stock car, $200. 479-9552.

URGENT. MUST SELL '57 FORD 292 for parts, plus high performance accessories. 478-3532, 2252 Bellamy Road.

MISCELLANEOUS VALIANT parts, cheap. Good motor, rebuilt alternator, radiator, 385-1733.

ONE MASTER CYLINDER, ALternator and radiator for sale. After 4:15, 383-0255.

'75 VANDURA VAN, DAMAGED, all parts, best offer, 15,000 miles, 384-2166.

'61 VW BEETLE, FOR PARTS, $100. Good body, new clutch. Phone 386-2337, 5-7 p.m.

ALLEN OSCILLISCOPE AND A.G.R. tester. 8" grinder. 479-7268 or 388-6275 pager 940.

¾-TON REAR-END, COMPLETE for '63-'65 Ford truck, $100, 595-6974.

WANTED: TRANSMISSION FOR '65 Comet, small 6, standard. 479-9282.

'69 OLDSMOBILE DELTA 88, 2-door hardtop, parts only. 1 utility trailer, 384-0074.

WRECKING, NOT DAMAGED, '65 Austin 1100, whole or parts, good engine, running, $350, 384-2166.

WRECKING '64 CHEVELLE 2-door. 384-8987.

COMPLETE 302 WITH AUTOMATic trans., $100. 595-8791.

'66 RAMBLER AMERICAN, good for parts, best for whole. 385-1736.

'67 PONTIAC PARISIENNE, ALL parts for sale, after 5 p.m., ask for Mark, 479-5897.

1967 TOYOTA CORONA RT43. All parts for sale. 477-3820.

'67-'69 CAMARO PARTS; '68 Dodge Dart of parts. 479-4464.

'67 CHEVY NOVA, V-8, WHOLE or parts for sale. 474-2076.

HOMEMADE CANOPY, FITS stepside, $80. 478-5677.

'67 BUICK LESABRE, 4 DOOR, needs ring job, $350, 384-2166.

283 PARTS FOR SALE.
383-9380

'55 CHEV BELAIR BODY AND frame. Offers. 477-1370.

'62 RAMBLER, PARTS OR whole, $100, 479-9282.

NEW TR6 STOCK RAG-TOP, best offer by weekend. 592-3013.

160 PARTS, ACCESSORIES

CAR STEREO

under dash cassete player with auto reverse, fast forward and rewind. Reg. $129.95 SPECIAL $99.95. On premise installations available.
B.C. SOUND & RADIO SERVICE
931 FORT ST. 383-4731

350 CHEV SHORT BLOCK, bored and stroked to 364, complete with road race pan, $1,500. 1 set of turbo 292 Chev heads complete with triple springs and retainers, $600. 1 L88 Chev 427 short block, 12.5-1 with pan and pickup, aluminum heads with valves, guide plates, stud kit, dampner, many extras, all new. Make an offer, 478-4249 or 479-2270.

SMALL BLOCK CHEVY PARTS. Must sell. 307 crank, rods, etc., 1.74. Heads, valves and seats just done. 350" — 300 h.p. cam (very nice); also 2 ET 15x7.5' alum. slots (unilug) with caps and Chevy lugs. Ph. 479-9507.

ROY HASLAM'S
No. 22 CHEVELLE
Minus engine and trans. Legal to run Nascar, open comp., or Island series racing. Ready to race. Make an offer, 478-4249 or 479-2270.

Why Sell Your Car?
Have your import or domestic engine done by professional rebuilders. Rebuilt engines available. Sea Power and Machine, 656-4341.

RADIATOR REPAIRS, FAST TOP quality repairs at Maurice's Auto Body, 427 Beta St., phone 386-3381 or 384-8094. Located behind the Burnside Pay and Save Gas Station.

B. C. AUTO WRECKING LTD.
Now wrecking most make of cars and pickups, 652-1181.

200 CUBIC INCH FORD 6 CYLINder, excellent condition, $125. Reconditioned Chev 283 long box, Journeyman mechanic will install, 652-1283.

1959 AUSTIN CAMBRIDGE, RUNning order, '66 Valiant, 2-door hardtop, Thrush outside mufflers, 4 Mini Minor wheels and hubcaps. 479-8655.

225 SLANT 6 AND TRANS., MILEage 50,000, complete with carburetor, manifolds and all accessories. Ask for John or leave message. 385-8651.

ENGINE STANDS, ADAPT TO all motors, 360 degree rotation, quality craftsmanship, painted or unpainted, $100. Phone 478-3802 or 478-1122.

TWO L60X15 DUNLOP TIRES, brand new, $125 pair; two 8x15" Ford truck spoke rims, brand new, $100 pair; Indymatic auto shift, $20. 385-0930.

'48 CHEV ½ TON, BODY IN good condition, 327 motor completely rebuilt, 3-speed standard transmission rebuilt parts or whole, offers, 382-4361 anytime

HAVE 383 PLYMOUTH MOTOR and transmission plus 4 mag wheels, all in good condition, will trade for Volkswagen engine to fit '66 van, 384-2215.

RUSTY BUT RUNS
'70 Pontiac LeMans wagon. 350 V8, power steering, power brakes. $695 Horwood Motors, 385-1451. DL00803A.

FIBREGLASS HARDTOP AND softtop to fit early model Sprite and Midget. Also, miscellaneous parts. 478-2015.

V.W. AUTO SALVAGE
New and used parts, rebuilt motors, repairs, etc. Beetle Auto Haus, 509 Ellice St. 382-1815.

1967 PONTIAC MOTOR, 400 cubic inch, and turbo 400 transmission, with 75,000 miles, $600 firm, evenings. 656-2992.

WANTED, FRONT FENDERS for 1955 Plymouth. 642-4176.

162 AUTO REPAIRS, SERVICE and TOWING

DARYL'S MOBILE AUTO REPAIRS AND SERVICE
At your home or business, 24-hour emergency service. Phone 388-4436. Special rates for Old Age Pensioners

TUNE-UPS AND OIL CHANGES, any other mechanical work, labour rate, $10 per hour. 382-9954.

VW REPAIRS
Beetle Auto Haus. 509 Ellice St. 382-1815.

AUTO REPAIRS. REASONABLE rates, experienced mechanic, fully equipped. 383-3428 after 5.

JUNK CARS REMOVED, $10 IF 100 per cent complete. All others $18. 652-1283.

SCRAP CARS HAULED
Associated 478-9571

164 AUTO BODY WORK AND PAINTING

BODY SHOP
V.W. Body shop. Beetle Auto Haus. 509 Ellice St. 382-1815.

166 CARS AND TRUCKS WANTED

WANTED TO BUY
TOP QUALITY CARS
DePape Motors Ltd.
779 PANDORA 384-8035

WE PAY
the Highest Prices for Your Clean Used Car
TRY US—YOU'LL BE SURPRISED!
Empress Pontiac Buick GMC LTD.
382-7121 DL01227A

TOP DOLLAR FOR TOP CLEAN CARS
Contact:
BRUCE LOCKHART
CORNELL-CHEV-OLDS
3050 Douglas 385-5777

TROUBLE SELLING YOUR CAR OR TRUCK?
CALL or COME INTO
GARDEN CITY AUTO SALES
2978 Douglas 382-9111

CASH FOR LATE MODEL car. We also consign.
ESQUIMALT AUTOMART LTD.
480 Esquimalt 482-7185

CARS WANTED, 1970 AND UP. Also interested in damaged cars. 383-1014.

WANTED: 69-71 MAZDA 1500 OR 1800. 477-3028.

168 CAMPERS, TRAILERS and MOTOR HOMES

1971 "RONAR" (OREGON MFG.) 25' Tandem Trailer, complete 12 volt and 110 throughout. Full bathroom with tub. Sleeps 4. Separate bedroom. Forced air furnace. Propane-electric fridge, freezer. Propane hot water; 30 gallon holding tank or hook-up to facilities. Pressureized fresh water system, 4 burner stove. Wall oven, built-in stereo. Shag carpet. Priced to sell. 748-0108.

DOGWOOD TRAILER SALES
PARTS—PROPANE
WESTERN WILDERNESS Campers
WILDNERNESS KOMFORT Trailers
2630 Deville Road.
Highway 1 at Millstream
478-6841 DL 00421A

RENTALS
BOOK NOW FOR SUMMER
386-3464
PEDEN R. V. LTD.

WANTED
Low mileage motor home to take in trade on $68,000 home in Colwood. Equity equivalent to $17,000 to first mortgage. Interested parties only. Call 385-0627 after 5.

1976 LONG BOX TOYOTA PICKup and canopy, 6 wheels and tires, Bosch lights, Travelmate camper wired for pickup, 3-way fridge, gas heater, 3 burner stove. $4450. 656-6940.

HOMEMADE HARDTOP TENT trailer, $375 or best offer. Phone after 6, 383-6534.

168 CAMPERS, TRAILERS and MOTOR HOMES

COASTLINE
1978
Frontier RV
ARE HERE

CAMPERS:
8 FT. IDEAL FOR ½-TONS, complete with fridge, furnace, sleeps 4, all new exciting decor for 1978. Our low price, only $2962.

MINI HOMES:
18 ft. The little mini that does it all. Handles like a van and handles like a car. Fully self contained with shower, stove, oven, 3-way fridge, power converter, 1-pce. roof. All this and a roomy floor plan. PLUS THIS MINI IS PRICED LIKE A VAN.

19 FT. BUNKHOUSE, twin bunks in the rear for kids plus sleeping for 4 more adults up front make this a real family mini. Frontier offers a very roomy and open floor plan in this model. You're gonna love it.

Don't Forget
WE'RE MOVING TO OUR NEW LOCATION VERY SOON

VICTORIA'S ONLY INDOOR RV DISPLAY AND FULL RV REPAIR and SERVICE FACILITIES.

In addition to complete parts and accessories from fuses to air conditioners, to hitches to awnings and much more.

COASTLINE
TRAILER CENTRE
1621 ISLAND HWY — 478-0933
D-28-172

PEDEN
RECREATIONAL VEHICLE LTD.

VANGUARD
'78 CAMPER
SALE

PURCHASE a new '78 VANGUARD Canadian made quality built CAMPER NOW or ORDER FOR DELIVERY before MARCH 15th '78, and receive an installed set 4 hydraulic jacks
AT NO CHARGE

Clean Used
MINI-HOME
1976 VANGUAD 24 ft. with only 4,300 miles fully self-contained. ONLY $18,995.

Parts and
Accessories Store
Everything Imaginable To Build or Equip Your R.V.

REPAIRS — RENTALS
Van Tops Installed

PEDEN R.V. LTD.
386-3464
2855 QUESNEL ST. D-01950A
Behind Empress Pontiac Buick

Fennell's
TRAILER SUPPLIES LTD.

PROPANE — REPAIRS
AND
APPLIANCE SERVICE

Custom Building
and
Van Conversions
Large Parts
and Accessories Store
652-3941
Mon.-Sat. 9 to 5
Sun. 12 to 4
6459 Patricia Bay Hwy.

DOMINION
MOTORS
HOME OF
—LAYTON—HOLIDAIRE trailers
—GALAXIE Campers and Canopies
—KIT Campers
—CHINOOK Motor Homes

FULL SELECTION OF
Kit Kampers
8 FT. TO 10½ FT.

SPECIAL
76 LAYTON 22' Fully S-C $5998

PARTS, ACCESSORIES
REPAIRS
HOURS OPEN
MON. to SAT., 8 A.M. to 5 P.M.

1703 BLANSHARD ST.
(Across from Hudson's Bay parking lot), Victoria, B.C., 385-5012.
Dealer Licence Number D-00448A

BOB'S
MOBILE HOMES LTD.
25 Crease 386-3623
DL 00414A

JUST ARRIVED
18' and 19' Tandem
NOMADS for '78

Used Trades
16' Shasta $1,495
24' Vanguard $4,950
Baycrest tent trailer $650

7' CANOPY, INSULATED, wired, roof rack tie downs, louvered windows, door locks, 477-7869.

GMC MOTOR HOME CONVERSION. All conveniences, $4750. Trade for boat, car, truck, etc. 656-6806.

HAVE MOTOR HOME, CANNOT travel, school and business intervene, new $32,000, asking $19,000. Call 656-5841.

APOLLO, HARDTOP TENT trailer, excellent condition, sleeps 6, propane, sink, ice box, $1800 or nearest offer. 478-4647.

1972 VW WESTPHALIA CAMPER, immaculate, $4500. Call 388-9870 or Nanaimo 390-4009.

OKANAGAN CAMPER, FOR IMport truck, 3-way fridge and furnace. $1850. 479-4635.

'76 8'9" VANGUARD, STOVE, fridge, furnace, jacks and more. $3200. 595-8397.

SOUTH PARK TRAILER, 17', hot, cold water, toilet with shower, sleeps six, $2800. 386-1929.

MOTORHOME FOR RENT, BY day, week and month, 479-3505, 479-6344.

FOR RENT; 21' WINNEBAGO motorhome. Available from April 1st on. 477-2704.

76 EMPRESS MINI, 19½, SLEEPS 6, fully equipped, like new. 652-2914.

RENT 19' MOTORHOME, SLEEPS 6, $100 week, $325 month. 5 cents KM. 478-6368.

16' SCAMPER, FURNACE, PORtacotti, oven, top condition, $2,000. 478-6463.

TRAILER ½ TON, MOVER 8'x6'x7' enclosed. 383-4573.

and MOTOR HOMES

LOGAN'S RV
'77 Clearout Sale

CAMPERS:
77 OKANAGAN WESTERN — Import, fridge, furnace.
Sale Price $2775
Replacement 78 Price $3250
YOU SAVE $ 475

77 8'9" OKANAGAN WESTERN Fridge, furnace, hydraulic jacks, toilet compartment.
Sale Price $3450
YOU SAVE $ 645

77 11' OKANAGAN, hot water and flush toilet, fridge, oven, hydraulic jacks.
Sale Price 4850
Replacement 78 Price $5795
YOU SAVE $ 945

TRAILERS:
77 13' OKANAGAN. Fridge, furnace, bubble roof, ideal for compact cars.
Sale Price $3350
Replacement 78 Price $3895
YOU SAVE $ 545

PARTS AND ACCESSORIES
—REPAIR—
OPEN
9 a.m.-6 p.m. Mon.-Fri.
650 Burnside near Douglas
d-0027A
384-0213

1973 27' SCAMPER 5TH WHEEL, very good condition, $6500. 658-8014.

BOAT LOADERS, CAMPERS AND minihomes, the easy way to carry a small boat. 478-3796, 478-2754.

MUST SELL CAMPER FOR IMport truck, excellent condition, $900. 382-3847.

SMALL TRAILER, SLEEPS 3, plus extras. $450. 478-4608.

11 FT. CAMPER, SELF-CONtained, like new, $3400. 479-7794.

8' CAMPER, GOOD CONDITION, phone after 6, 474-2687.

169 MOBILE HOMES AND PARKS

LOOK HERE!
TRADE-IN SPECIALS!
66 Fury III 2-dr. HT—Good
77 19' Tandem Travel trailer, fully equipped.
69 GMC converted bus-motorhome
67 12x48 General, 2 bedrm—low price.
Friendly Mobile Homes, 1-1002 Goldstream Ave. 474-1288 (24 hrs) or Mill Bay 743-5564. DL01635A

IN COLWOOD!
Situated on a large nicely landscaped lot, perfect for children and pets, within easy walking distance of stores, restaurants, and buses. This Brittany mobile home has 2 bedrooms in main, a 3rd and large sun-family room in addition. Asking $20,900. Please phone 478-0922.

OPEN HOUSES
NOW ON DISPLAY
AT OUR MODERN
MOBILE HOME PARK
GOLDSTREAM MOBILE HOMES
Across from Shell on
Island Hwy. near
Goldstream Park
478-1751

FRIENDLY?
Yes we are! Step in today to view this 12x54 located in Langford. Nice addition, quiet adult park near lake. See for yourself. Langford 474-1288 (24 hrs.) or Mill Bay 743-5564. Friendly Mobile Homes. DL01635A

BY OWNER, 12X60 2 BEDROOM Bendix, reverse aisle, new carpet, quality kitchen appliances and 2 additions. ¼ acre lot at Spectacle Lake, beautifully landscaped with 3 lawns and large shrubbery. Plus more! Only 35 min. to town. $17,500. 112—743-4189 after 6 p.m.

SIDNEY
10x60 Belmont 2 bedroom mobile, furnished, wall to wall, appliances. Located in Motel and trailer Park site in downtown Sidney. Laundry and swimming pool, phone Ron Thiel 656-4441.

FOR SALE OR TRADE AS A down payment for property, Bendix Leader, 12x68', 2-bedroom, laundry room, fridge and stove, fully furnished, 1½ yrs. old. No. 14 Goldstream Trailer Park. $18,500 or best offer. 474-1450.

PRICE Vs QUALITY
It's your choice — we have 14 wide homes from $19,000 to $29,000. We may have what you want.
Buy Right Homes 474-2154
Trans Can (Hwy 1) DL01927A

FAMILY PARK
Pets welcome too! Beautiful double wide 3-bedrm—must be seen. FRIENDLY MOBILE HOMES, 1-1002 Goldstream Ave., 474-1288 (24 hrs) or Mill Bay 743-5564. DL01635A

SPRING FEVER?
Walk in the woods — fish in the lake — this 12x68 3 bedroom 20 mins. from Woolco only $14,800. L-104.
Buy Right 474-2154

SOOKE
Brand new 12x68, 3-bedrm setup in lovely park on Otter Point Rd. The price is right. Friendly Mobile Homes, 474-1288 (24 hrs.) or Mill Bay 743-5564. DL01635A

BRENTWOOD
12x68 3-bdrm—lived in very little. Must be seen. 4 appliances. Friendly Mobile Homes, 1-1002 Goldstream, 474-1288 (24 hrs.) or Mill Bay 743-5564. DL01635A

CLOSE IN
12x56, 2-bedrm—low pad rent, also 10x50 close to conveniences. Friendly Mobile Homes, 1-1002 Goldstream Ave. 474-1288 (24 hrs.) or Mill Bay 743-5564. DL01635A

12X68, LARGE FAMILY ROOM, wood burning fireplace, 4 colored appliances. Partly furnished, carpeted throughout, 2 sheds, in lovely adult park. $18,500. 478-2462.

10 BY 50 ESTA VILLA, EXcellent condition, carport, sunroom, garden shed, patio. In adult park, near Colwood corner. 478-4562.

QUALITY 12 X 68, 2 BEDROOM and den, large sundeck, storage shed, price $18,900 includes 1 yr. site rent. Admiral Homes Ltd. 478-6434 or 478-0034. D-01343A.

12'X68', 3 BEDROOMS, FAMILY room, 2 bathrooms, fully furnished. 2 years old. Situated on rented 20 acres. Asking $20,000. 743-9622.

HUGE 20X20 LIVING ROOM, 2 bedrooms. Well maintained. Langford area. Many extras. Friendly Mobile Homes 474-1288 (24 hrs.) or Mill Bay 743-5564. DL01635A.

TRI-WAY MOBILE HOME PARK. 12x68 Safeway Manor, large living room, 2 bedrooms, utility room. Fridge, stove, completely landscaped. 478-4661 after 6 p.m.

OFFERS!
12x56 Safeway any offer considered.
Buy Right 474-2154

NEW DOUBLE WIDE
Only $23,900 plus grant (1) only so urry.
Buy Right 474-2154

12X68 3-BEDROOM MOBILE home for rent or sale with low, low down payment. Will carry at $328 per month. 478-5559.

THREE BEDROOM PREMIER, 12'-68' completely furnished, including washer, dryer. Full Price $17,500. Phone 592-3904.

DOUBLE WITH VIEW
Adult double with water and Mt. views. No pad rent first year.
Buy Right 474-2154

12X60, TWO BEDROOM, 60X100 private lot in Langford. Storage shed, patio, skirted, asking $14,500. 478-6854.

OLDER 26' TRAILER, COMplete must be moved, $1500 or offers, 479-4113 or 478-7431.

CEDAR CREEK MOBILE HOME Park space available. 112-743-5060, 112-743-2748.

14' WIDE
TRIANGLE HOMES (Victoria) Lt. D.L. 01668A 478-1774

BANKRUPTCY
Save almost $3000 on this 12x68.
Buy Right 474-2154

NEW AND USED HOMES
Victoria Mobile 474-1811 day
DL01541A 474-1928 eve.

12X68 2-BEDROOM MOBILE home, excellent condition. 642-5569, 383-4973.

$9200
Colwood Corners 1 block away.
Buy Right 474-2154

54-2587 SELWYN, LANGFORD, 12x60 Glendale. Many extras, $19,500. 478-7953.

10X50 MOBILE HOME, FORT Victoria, pad rental $80, price negotiable. 479-8985.

REDUCED TO $13,000. 1975-12 X 60 mobile home. 642-3163.

MOBILE HOMES AND PARKS

Friendly Mobile Homes

BUYING OR SELLING?
For a sincere interest in your needs call:
1-1002 Goldstream Ave. Victoria
Vic. 474-1288 Mill Bay 743-5564
24 Hours DL01635A

NEW FAMILY AND ADULT PARK
TWIN OAKS
Sites are still available but not for long! Ready to occupy in spring. Choice of lots limited so don't delay. Esquimalt Park 5 mi. to downtown Vic.
Buy Right Homes 474-2154
Trans Can (Hwy 1) DL01927A

12X56 MOBILE HOME, CARport, utility shed, set-up in Nanaimo Park, Southside, bus service. $10,000 will take travel trailer or 5h wheel in trade. Offers please, 385-1571.

RETIREMENT SPECIAL
1977— 14x70 beautiful 2-bedrm home setup in nice park in Nanaimo. Friendly Mobile Homes 474-1288 (24 hrs) or Mill Bay 743-5564. DL01635A.

175 HOTELS

NOW
AVAILABLE
1204 Yates Street
Spacious accommodation near downtown. Everything supplied. Daily from $12.50 single, or $15.50 double. Weekly or monthly rates also available. Children welcome. 383-0742 or 386-2812.

JAMES BAY INN
Rooms to let by day, week or month. Very reasonable rates, from $25 a week. Inquiries phone 384-7151, 270 Government St.

178 SUMMER HOMES, COTTAGES, RESORTS

SKI WHISTLER
Condo's by day or week. Garo, Box 190, Whistler. 932-5385.

190 ROOM and BOARD

OAK BAY GUEST HOUSE
1052 Newport. Single room with private bathroom. Also single room with toilet and basin (share bathroom). Call 598-4330, 598-3812.

ROOM AND BOARD, VACANT now, comfortable, for university male student or working man. 592-7484.

FOR MALE UNIVERSITY STUdent or working man. Reasonable. 592-7484.

191 ROOM and BOARD WANTED

WANTED GOOD FAMILY HOME with own room, 384-3440 after 7 p.m.

193 ROOMS TO RENT

JAMES BAY INN
Rooms to let by day, week or month. Very reasonable rates, from $25 a week. Inquiries phone 384-7151, 270 Government St.

ROOM FOR COOPERATIVE PERson, thoroughly cleaned up after, share kitchen, Fernwood area, $80, available Saturday, references, 383-6629.

ROCKLAND
Bright bed sitting room in lovely older home, fireplace, view. Suitable young person. $100. 598-7849.

ROCKLAND AREA, LARGE FURnished basement room with own kitchenette, 598-4044.

ROCKLAND AREA, LARGE bright furnished room with private kitchenette. 598-4044.

FURNISHED ROOM FOR MAN, private entrance, supply own linen. 382-4028.

FURNISHED ROOMS FOR Mother and Child. Young family home Brentwood. 652-1601.

CLEAN FURNISHED, HOTplate, quiet bachelor, $75. 652-1374, 385-1282.

LARGE CARPETED, SHARE kitchen, bath and laundry. 658-1158.

LARGE ROOM, FURNISHED OR unfurnished, use of house, Oak Bay area. 595-7191.

FURNISHED ROOM TO RENT Glanford area. Call 479-2445, $100 monthly.

ROOM TO RENT, CLOSE IN, suitable for person who wants quiet place. 386-1710.

NICE ROOM FOR QUIET MAN, close to town, 2311 Wark.

ROOM FOR OLDER MAN, NONdrinker, $80. 1255 Pandora.

197 HOUSEKEEPING ROOMS TO RENT

FAIRFIELD DISTRICT, ONE block from beach and bus, clean large, furnished housekeeping, fridge, stove, all utilities included. Separate balcony. $130. 478-0915.

RITZ HOTEL — DOWNTOWN
Elevator service, TV lounge
20% off first week's rent, during March.
710 Fort St. 383-1021

NEAR COOK AND FAIRFIELD, stove, fridge, utilities included. $85 and $100. From 8 a.m. to 10 a.m. or 6 p.m. to 8 p.m. 383-2054.

HOUSEKEEPING UNIT, FERNwood-Pandora area, suit single male, $98, phone Mr. Wayte, 386-8866 or 479-5639 evenings.

BRIGHT FURNISHED ROOM heat, water, cablevision included. Available immediately. $100. Apply to No. 4-507 Simcoe, 383-5570.

FURNISHED, SELF-CONTAINED. Near Camosun College (Interurban) and Glendale, 1 or 2 adults, non-smokers, 479-1164, 477-5790.

DOWNTOWN, EVERYTHING supplied, stove, fridge. Quiet working man or active pensioner. 711 Johnson.

BRIGHTLY FURNISHED ROOM, carpet, cable, cooking facilities, suitable for 1 working person, 383-4082.

CLEAN COMFORTABLE SELF-contained, heat, water, cablevision included. Available immediately. No. 4-507 Simcoe. 383-5570.

DELUXE ROOM, KITCHENETTE, bath, non-smoking, working man. 592-7971.

YOUNG WORKING PEOPLE TO share house in James Bay. After 5, 383-2622.

SPACIOUS ROOMS, FRIDGE, stove, quiet, gentlemen, close-in, $85, $95. 478-8155 after 6 p.m.

FAIRFIELD AREA, FIREPLACE, close to laundry, stores, bus and park. 385-8206.

FAIRFIELD AREA, SELF-CONtained room for quiet person, utilities included. 382-0535.

$90. WALKING DISTANCE TO town, open for rent, 11 a.m. to 1 p.m. 1157 Johnson St.

FAIRFIELD, LARGE BRIGHT, furnished, hot plate and fridge, $95. 479-3163.

ONE ROOM, $110, UTILITIES included, share bathroom, Vic West. 385-2557.

NEAR FORT-COOK, FRIDGE, stove, sink, fully furnished, cablevision. 384-5920.

ONE BRIGHT ROOM, IN CHARacter older building, $155. 388-7605.

FURNISHED ROOM, NEAR VIC High, $95. 383-0603.

FURNISHED ROOM, LINEN SUPplied, 1515 Vining. 595-6226.

200 APARTMENTS TO RENT UNFURNISHED

WATERFRONT
Seagate, 707 Esquimalt Rd., on Victoria's Harbour waterfront with a very large indoor-heated swimming pool and hydro therapy pool. Mature adults only, no pets. Available April 1. Large 1 bedrm waterfront suite $232. Also large 1 bedroom suite facing park $210. Includes heat and cablevision. Resident Manager, 383-1731 or 388-6100. Diamond Developments Ltd.

TWO-BEDROOM BAY AND Wark, heated, central location. Children welcome. $246. 384-4013, 479-7286.

COOK ST. ONE BEDROOM apartment available, $170 per month includes heat and parking. Call Royal Trust 383-4311.

200 APARTMENTS TO RENT UNFURNISHED

SEASPRAY
PROPERTIES LTD./ REALTORS
1911 QUADRA
386-3124

WOULD YOU LIKE AN APARTMENT WITH:

WATERVIEWS
SWIMMING POOL
WHIRLPOOL
HEATING INCL.
CABLE INCL.

1 BR from $195.00
2 BR from $280.00

Come rent with us at Macaulay East Apts. Large suites with all the amenities you could want including an excellent billiard room, good caretakers and lots of parking, call Mr. Gribling, caretaker at 385-8967 or call at 948 Esquimalt Rd.

MACAULAY
NORTH APTS.

—HEAT INCL.
—CABLEVISION
—SPACIOUS SUITES

1 BR from $195.00
2 BR from $265.00

This building is situated close to shopping but in very QUIET location. Many suites have excellent VIEWS and are large in area. To view call Mrs. Alwood at 382-5622 or visit building at 980 Wordsley St., just off Lampson at Esq. Rd.

55 BAY ST.

Adjacent to Vic West Park with its tennis courts. This building has spacious suites, exercise room with good equip. and good sauna room. Many suites have pleasant views some with view of Inner Harbour.

1 BR from $195.00
2 BR from $240.00

Call caretaker Mr. or Mrs. Waher 382-4770.

OR

CALL 386-3124
SEASPRAY PROPERTIES LTD.
AT ANY TIME

Brentwood Tower Apartments
A few choice 2 bedrm. view suites left on top floor, $260 p.m., 1 ground flr. suite with secluded patio, $250 p.m., small 1 bedrm. ground flr. suite suitable for single person, $175 p.m. HEAT, CABLE and PARKING included. Sorry, no children or pets.
To view call Mgr. 652-3437
Westgate Realty, 388-9941

HILLSIDE AREA
Between Cook-Quadra
Available now or April 1st, a lovely 1-bedroom suite, renting for $193.25 per month. Others available April 1st, renting for $187. For further details call 386-0112. Adults only. No pets.

Downtown New Apt.
909 Pembroke St.
(Cor. Quadra)
Lge 2 BR's from $244
Lge 1 BR's from $177
Phone 384-7165 — 592-3444

ATTRACTIVE 1 BEDROOM suites, available April 1st. Large size, $203. Medium size, $179. Including heat, cablevision, parking, locker, electric fireplace, beams, wall to wall shag, drapes, plenty of cupboard space. Esquimalt. Young child welcome. No pets. Resident manager, 385-8592.

TWO-BEDROOM APARTMENT overlooking the Gorge on Gorge Road, carpets, drapes, fridge, stove, cable TV, heat. Bus to downtown at the door. One block to shopping centre. Middleaged or older preferred. No children or pets. Available April 1st. 382-4534.

PARLIAMENT BUILDINGS, TWO blocks. Large 720 sq. ft. top (4th floor) 1-bedroom in 1½-year-old building. Deluxe appliances, excellent storage, rent includes heating and hot water. Resident Manager, 384-4471. Adults only.

1 MONTH FREE RENT
On 1-year lease. 10 minutes from downtown Victoria. Lovely lower floor of duplex. 2 bedrooms, clean and freshly painted. 3311 Lodmell Rd., $250 per month. Call collect 438-4351 evenings, 271-7448.

1 BEDROOM APARTMENT available on Vancouver St. in well maintained block. $189.30 per month includes heat and cable vision. Older tenants preferable. Call Royal Trust 388-4311.

BEACON HILL PARK
One-bedroom suite, dinette and decorative fireplace, stove, fridge, water, heat and cablevision included, $195. 383-2253 (office), 656-6148, 642-5313.

ON BEACON HILL PARK
Modern one bedroom with nice view and all amenities, $225 per month. Includes all but phone and hydro. Phone 386-6852 before 8 a.m. or after 5:30 p.m.

ADMIRALS RD.—NEAR NADEN, Apartments from $180 per month, one child welcome, first two months occupancy at ½ rent. Excellent laundry and parking facilities. Call 384-3985.

1 BEDROOM APARTMENTS ON Grant St., near Victoria High School, $165 to $178. Includes heat, cablevision and parking. Older Tenants preferable. Available now. Call Royal Trust 388-4311.

VANCOUVER ST. LARGE SUNNY 3-bedroom suite in well maintained block, $300 per month, includes heat and cablevision. Mature adults only please. To view call Royal Trust 388-4311.

BACHELOR DELUXE, APRIL 1st, The Belgrove, 1505 Belcher, corner Oak Bay Avenue, $170. Hardwood, 3rd floor, elevator, bus, suitable for single lady. 598-6571.

MAGDALAIN COURT, 1172 Yates, 2nd floor, 1-bedroom, $190.65, 2-bedroom, $231. Heat, elevator, television, balcony, parking. Call 383-2195.

AVAILABLE APRIL 1ST, 1-BEDroom apartment, very close to shopping centre and buses, Gorge area, tenants elderly, no children or pets, $197, 385-0928.

JUBILEE AREA
Bachelor suite in old conversion, close to hospital, shopping and bus route. $120 per month. Enquire, Monarch Holdings Ltd., 592-0711.

FAIRFIELD AREA, MARCH 1ST, 1-bedroom suite, $170, water and heat included, no pets, suit single working girl, 598-6096.

ONE-BEDROOM SUITE FOR rent, newly finished, fireplace, older person preferred, utilities included. 477-7844 after 5.

LARGE SPACIOUS 1-BEDROOM apartment available. Child welcome, good bus route, 384-5320.

ONE BEDROOM SUITE, $180 INcludes expense. 598-8240.

200 APARTMENTS TO RENT UNFURNISHED

BROWN BROS. on BLANSHARD
"People Helping People"

FIRST CHOICE IN APARTMENT RENTALS

REDWOOD PARK
(155, 157 Gorge Rd. E.)
Start your New Year in a new suite. Redwood Park offers you a full sized swimming pool and sauna, covered parking, sundecks, available immediately, one and two bedroom suites from $220.00, $285.00, heat included. Please call 382-6407.

THORNWOOD MANOR
(1028 Inverness Avenue)
New, bright, clean 1-bedroom suites, priced to rent from $195. Convenient location, close to transportation.

MANCHESTER COURT
565 Manchester Road
Quiet area just off the Gorge. Close to downtown and major shopping areas. Very large suites, heat included. Dishwashers in all two bedroom suites. Priced to rent one bedrooms from: $205.00. Two bedrooms from: $270.00.
Please call resident manager at 388-5740.

GORDREAU APTS.
129, 131, 135 Gorge Rd. E.
Enjoy the quiet of the Gorge waters while you enjoy a swim in the beautiful full size pool, or relax in the swirl pool and sauna. The suites are large with a full sized balcony. Price to rent from $190.00 for one bedrooms and from $260.00 for two bedrooms. For appointment to view please call 382-0981, 383-6436 or 383-0530. Further information call Brown Bros. Agencies Ltd. at 385-8771.

CAMPUS COURT
1631-1641 McKenzie Ave.
Something just a little different, a little nicer than the ordinary. Situated in the University District close to all shopping and on bus route. Covered parking available, and for your enjoyment a tennis court.
One bedroom from $195.00
Two bedroom $300.00
To view please call 477-8517

For futher information contact Brown Bros. Agencies at 385-8771

NOW RENTING
The Princess Pembroke
1020 Pembroke St.
1-Bedrm. $195-$220
Close to stores and bus, within walking distance to town. Children welcome. No pets. Please Call Mr. Jim Brant, 382-9454.
Senior Citizens interested in rental assistance please see Mr. Brant, resident manager concerning SAFER PROGRAMME.
CHATEAU ROCKLAND APTS. LTD.

DOWNTOWN ONE MONTH FREE RENT
—1-bdrm. suite, $220
—New building, unique design.
—Carpets and drapes.
—Underground parking.
—Close to everything.
—Children welcome.
477-7872 or 477-3065

FREE
ONE MONTH
Rent Includes
Hot Water and
Heating
Quiet established, near new block, 843 Craigflower. 1 and 2-bedroom suites. Adults only, no pets. Sauna and pool table, table tennis. On bus route. Close to shopping. For information call Res. manager, 385-4132; Office 384-9793.

LADY ESSEX — 270 SIMCOE STREET 382-1082
$210.94 — No. 410 1 bedroom
$188.25 — No. 107 1 bedroom
$165.00 — No. 208 bachelor

LORD ESSEX — 240 Simcoe Street 382-1082
$256.00 — No. 409 2 bedroom
$248.61 — No. 208 2 bedroom

LORD MICHIGAN —
235 Michigan St. 384-4654
$252.01 — No. 312 2 bedrooms

For further information contact Brown Bros. Agencies at 385-8771

1 and 2 BEDROOM
WATERFRONT SUITES
Located on quiet dead end street features indoor pool, sauna, some covered parking, heat and cablevision included in rent. Adults only sorry no pets. Call resident manager 385-4022 or Realspan Properties Ltd., 388-6454.

INNER HARBOUR PARLIAment buildings, 2 blocks. Large 1100 sq. ft. 2 bedrooms quiet corner apartment in 1½-year-old building. Automatic defrost fridge. Excellent storage and cupboards. 1½ baths. Rent includes heating and hot water. Elevator. Resident manager. 384-4471.

LARGE 2 BEDROOM WITH garage, $228. April 1st. 1 bedroom, $180. Immediately. Parking, heat, cablevision included. 384-7785 or 386-1961.

LARGE 2 BEDROOM, JUBILEE area, wall-to-wall carpet, separate entrance, garage, $225 a month, available March 1st. Phone 598-5794 after 12.

GOLDSTREAM PARK AREA, modern 1 bedroom basement suite, free utilities, $190 per month, days ask for Rick at 478-8316, evenings and weekends 478-2955.

3 BEDROOM CONDO, FRIDGE, stove, washer, dryer, wall-to-wall carpet, available immediately. 592-7884.

ESQUIMALT, ONE BEDROOM, $189. All heat, hot water and cablevision included. 478-3854 or 382-5380.

1 BEDROOM APARTMENT, SIDney area, available March 1st. 656-1422.

1 BEDROOM APT. PEMBROKE St., $165 per month, no pets, 383-0130.

200 APARTMENTS TO RENT UNFURNISHED

Treelane Estates

This time next month, you could be living in Victoria's most exciting apartment complex for as little as $230 a month.

TREELANE ESTATES with its spectacular views across the Straits of Juan de Fuca, the Gorge and Malahat presents an entire new concept in interior design with color-co-ordinated kitchens and baths, brand-name appliances, quality broadloom and draperies.

The twin complex includes saunas, swirlpool, recreation and hobby rooms and expansive roof gardens complete with observation and entertainment lounge.

One-bedroom apartment homes begin at $230 per month, 2 bedrooms from $400.

103—105 GORGE RD. E.
Phone 388-5332
TREELANE ESTATES
OPEN HOUSES DAILY
Mon.-Thurs.-Noon-9 p.m.
Fri.-Sat.-Sun.-Noon-5 p.m.
CONCORD

BROWN BROS. on BLANSHARD
"People Helping People"

NEW
THE CHARLES DICKENS
Spring is here, and what could be a nicer change than a bright new suite on the Gorge waterfront. Situated beside a parklike setting, yet only a few minutes to downtown and major shopping areas. The bus stops almost at your door. Priced to rent with heat included:
One bedroom from $203
Two bedroom from $285
See our resident manager for a special move in bonus. Please call 388-6448 or Brown Bros. Agencies at 385-8771.

STOP
Looking for a new, clean building with the best rates in town? Compare us! Five minutes from town on bus route. Children welcome. Included in rent is your parking, water, and most importantly heat (saving you approx. $30.00 per mo.). Also, ask about our lease plan.

VIEW TODAY
NEED A RIDE?
We can pick you up to view.
Craigflower House
899 CRAIGFLOWER
Call 384-1101, 385-7389
TOD HACKETT
Construction Ltd.

HYBURY HOUSE
3868 SHELBOURNE ST.
1 and 2 bedrooms available. Includes swimming pool sauna, jacizzi, billiards and free heat.
477-9601

MAPLEWOOD GREEN
3255 COOK STREET
Bachelor, 1 and 2 bedroom available. Includes swimming pool, sauna, billiards and free heat. 382 0815 or 385-0045.

CASA MONTEGO
1030 Pendergast
Bachelor Suite $176.55
383-0059
Immediate Possession

VANCOUVER VILLA
710 Vancouver St.
Bachelor Suite $141.34
386-0937
Immediate Possession

P. R. BROWN & SONS
762 Fort Street 385-3435

BELMONT TERRACE
Bachelor and 1-bedroom available. $161.92, $186.89. No children or pets. Resident manager, 595-0755.

NEW $249
Large two-bedroom, 1½ bath corner suite. Central location. Inside parking.
VILLA LISA
1116 QUEENS 386-3646

ASCOT HOUSE
1537 MORRISON ST.
By Oak Bay Junction
2-bedroom corner suite in new building, with elevator; very reasonable rent. For permission to view contact
598-6711 anytime
GREENBANK Designs

MINIMIZE CAR EXPENSE
Lovely 2 bedroom 1½ bathroom suite overlooking Beacon Hill Park. 5 minute walk to downtown or waterfront. W-W carpet throughout. Sauna, swirl and swimming pools. Underground parking. Best rental value in town. Contact manager Orchard House, or phone 382-4650 for particulars.

SHORELINE APTS.
105 Island Highway
Bright, ground floor, 1-bedroom suite, front and rear entrance, $165. Carport available.
2-bedroom, second floor suite, spacious living room. Mature adults only. No pets.
479-6761

200 APARTMENTS TO RENT UNFURNISHED

GARDEN CITY
PROPERTY MANAGEMENT LTD

MALAHAT
3-bedrm. unfurnished mobile home. Fridge and stove. Country living.

625 — 626 GOLDSTREAM
Lovely 3-bdrm townhouse in Colwood.

904 HILLSIDE AVE.
Top floor 1 bedrm., wall to wall. Heat and hot water included.

934 GREEN
3-bdrm. older home, backyard with garden, basement, garage. $300.

1010 EMPRESS
1 bedroom, some with fireplaces and bachelors.

1018 ROSLYN
3 bedroom older home. Fireplace.

611 ADMIRALS
Suites available immediately $189 up. Utilities included. Child welcome. Central Esquimalt. 382-6512, Caretaker.

3390 VETERAN
2 bedroom duplex with large kitchen, covered parking, lawn, appliances $285.

791 PANDORA
Character bachelor suites. City centre. Newly painted and carpeted. $135. 384-1449 between 4-10 p.m.

2409 VANCOUVER
2 bedrm. upper triplex. Available immediately.

742 LAMPSON
2 bedroom suites in large clean apt. block. 384-3686.

DINGLEY DELL
Must be seen, lovely 2 bedrm. condo. Fridge and stove. Storage area.

1360 ESQUIMALT
3 bedrm. Deluxe condo, fridge, stove, washer, dryer. Fireplace. Available immediately.

WEST BAY TERR.
Cosy 2 bedroom 4 plexes. Available immediately. Children and pets welcome. Washer and dryer facilities. 384-1282.

1324 JOHNSON
Upper and lower duplex. Older character home. Both 2 bedrm. Lower has fireplace and appliances.

3534 QUADRA
Deluxe corner 1 bedrm. suites, $220. Available immediately. Good location. Lots of cabinets. Light carpet. 388-7582.
Ste. 202-920 Hillside, 388-5194

2 BEDROOMS — 1½ BATHS — UNDERGROUND PARKING incl., large balcony, fully carpeted and newly decorated. Fridge, stove, ample cupboards, pool and sauna. This luxury condominium is in a quiet desirable area and overlooks a beautiful park with a panoramic view of the harbour. Rent $304. AVAILABLE NOW.
To view call 384-9335

NOT YOUR ORDINARY APARTMENT — Well designed, comfortable, in a quiet, select block, close to town. 2 bedrooms, full bath. Available March 1st. Rent $190.59.
To View Call 384-9335

OAK BAY — Compact, bright suites — close to supermarket, shopping, bus, rec. centre and hospital.
—2 bedroom from $214.21.
To View Call 598-7979.

david burr ltd.
655 FORT ST. 384-9335

ONE[illegible]EDROOM, NICE VIEW. Quiet, clean, well controlled building, elevator and laundry facilities. Drapes, carpet, stove, fridge, storage, balcony, cablevision, heat, water, parking. Close to shopping centre, bus, parks, Esq. Senior Citizens Centre. Adults only, no pets, 382-2221.

1-BDRM. SUITES
$190 — $210
Deluxe carpeted, with balconies, sauna, rec. room, cable, controlled entrance. Resident manager, 382-4419, any time. Available now, or April 1st.

1 BDRM. $195
2 BDRM. $243
Large spacious suites, bus at door, cablevision, parking and heat included. Phone 388-6614.

ELDON PLACE
Featuring heated pool, swirl pool, dry sauna, games room and woodworking room, heat and cablevision included in rent. Bachelors to 3-bedroom suites, on direct bus route, close to Woodward's and Woolco. Phone us at 386-0614.

ONE OR TWO-BEDROOM SUITES to rent immediately. Fridge, stove, wall-to-wall carpeting and drapes included, free cablevision, children and pets welcome, close to schools and shopping centre, rent starts at $190 per month. 478-5040.

PARTLY FURNISHED BACHElor suite to rent now. Within walking distance of downtown. 1 block to main bus route. Central bathroom is shared by 2 other females, $120 per month. Phone 388-4880 days or 477-3577 evenings.

ESQUIMALT CLOSE IN
Rosalma, 4½ rooms, W to W, elect. frig. and range. Sea view. $200. (Heat, H. water, parking, cable). Mar. 1. Dickie Agencies Ltd. 382-4312 (res. mgr. 382-1140).

AVAILABLE IMMEDIATELY, 1-bedroom apartment, on main floor of older triplex in good area. $204 per month, owner pays heat and hot water. Call Doug Foord, 382-6447 or 479-1687 (24 hours).

OAK BAY VILLAGE, NEAR THE sea, 2 level, 3-bedroom, 2-bathroom suite, in small block, with secluded garden; heat, water, cablevision, and a garage included, $375, 592-9181.

2-BDRM. $225
2320 QUADRA
Available April 1st, in nearly-new block, heat included. 592-4429.

ONE BEDROOM ADULT SUITE, centrally located, quiet building. Heat and cable. Available April 1st. $160. Between 12-2 p.m. and 5-7 p.m. 384-6050.

FAIRFIELD
One bedroom deluxe, appliances, curtains, carpets, heat, water included. $250. Close to sea, city and shopping. 592-3323.

VICTORIAN APT.
2111 SPRING RD.
1-BR from $160. Parent with child welcome. Res. Mgr., 383-6989.

$220
Large 2-bedroom, small block, 741 Admirals Road. Heat, parking included. Child welcome. 385-0795 or 383-3110.

ESQUIMALT
1- and 2-bedroom apartments, heat, hot water, cable, carpets, balcony, controlled entrance, children welcome, 386-0939.

ESQUIMALT
1-bedroom apartment, heat, hot water, cable, carpets, balcony, children welcome. $180. No pets. 386-0939.

ROCKLAND ARMS
Beneath the oaks, 2 bedroom for retired lady, 1030 Linden.

EXTRA LARGE 2 BEDROOM, view, pool, cablevision, child or small pet welcome. Esquimalt. 383-5641.

APARTMENT FOR RENT, FAIRfield area. Close to stores, park and beach. Single persons only. All self-contained. 384-1848.

TWO BEDROOM GROUND floor suite, children and pets O.K., Vic West, $175 per month. 382-6790, 383-0254.

SIDNEY, $210, NEGOTIABLE, March 1st. 1 bedroom, ground floor, waterfront, adults. 384-3907 evenings.

ELMBROOK, 1471 FORT. NO steps, one bedroom. $200. Call 598-7724.

HILLSIDE AND QUADRA, DEluxe 2-bedroom suite, wall-to-wall, available March 1st. $240. 386-2697, 382-9995.

NEW BUILDING, 1 AND 2 BEDroom, carpets, drapes, controlled entrance. 384-4849, 384-4455.

FAMILY APARTMENT, CHILdren welcome, small pet, near Stadacona Park. 479-7117 to view.

TWO BEDROOMS, STOVE AND fridge, mature adults only, $175 per month. 383-6731.

200 APARTMENTS TO RENT UNFURNISHED

SEASPRAY
PROPERTIES LTD./ REALTORS
386-3124
"THE APARTMENT SPECIALISTS"

WATERFRONT
2902 WASHINGTON
Brand new! Superb water views from most suites. Unusual suite layouts with large balconies. Use of woid siding and large trees close by make for cozy apartments. Just minutes from downtown, this controlled entrance building has 1 bedrooms from $190.

SOMERSET PLACE
1180 FORT
(NEAR LINDEN)
This new building is on the bus route. Clise to schools and corner stores, yet you can walk to town with ease. Also FEATURED are large 15x30 rooms in basement avail. for storake, work shop, etc. at minimal extra charge. Call caretakers Mr. and Mrs. Morrison at 383-7093.

1147 VIEW
This building is close to all buses, stores and is just minutes away from downtown. Very comfortable suites with wall-to-wall carpeting, drapes and deluxe appliances. Building also features controlled entrance and an elevator. Located in QUIET NEIGHBORHOOD. Rents from $200.

QUADRA TERRACE
902 CALEDONIA
FACH. AND 1 BEDROOMS
Heating, hot water and parking are included in rent. Building features an elevator, sauna and is in walking distance to City Centre. Rents from $195.

790 DOMINION
Large apts. W-W carpeting, drapes, controlled entrance easy parking and a helpful caretaker. Children welcome. Schools close by.
1 Bedrooms from $190
2 Bedrooms from $260
Call Caretaker
Mr. & Mrs. Berg to view
382-7806

CEDAR HILL PL. APARTMENTS
A new unique elevator building in a great location for easy living. Want to play golf? It's so close. Want a balcony and planter box with your suite? Ours have them. Want a dishwasher in your kitchen? We can arrange it for you at no cost. Need a great 1 bdrm?
Call caretaker to view
Daryl Godard 595-6040

AND HERE ARE A FEW MORE TO CHOOSE FROM

BACHELOR
$190—1333 Pandora
$165—1134 Queens

1 BEDROOM
$200—1147 View
$205—1368 Pandora
$190—1015 Kings
$175—1253 Esq. Rd.

2 BEDROOMS
$270—1368 Pandora

NEED A RIDE TO VIEW OUR NEW APARTMENT?
"CALL US NOW"
386-3124
AFTER HOURS PHONE:
KIM 385-8310
DENNIS 382-7806

ROCKLAND, OCEAN VIEW, SPAcious 1-bedroom. Fireplace, soundproof, wall to wall, drapes, cable TV, wallpaper. Heat, parking, hydro included. Laundry facilities. $250 monthly. Available April 15 or May 1st. Mature persons only. Sorry no children or pets. 598-7549.

APARTMENT IN BLUE WATERS, 9560 Fifth Street, Sidney, spacious 2-bedroom suite, western exposure, underground parking, no children or pets, $275 per month. 592-4742 or 595-7508.

QUIET WATERFRONT
2-bedroom suite, newly decorated, reasonably priced. Adults only building. Sorry no pets. Contact Manager 388-6806.

CHILDREN WELCOME. 2 AND 3 bedroom apartments from $246 to $284. Rent includes heat, water, cablevision, stove and fridge. No pets. Phone 592-7869.

ESQUIMALT, 1-BEDROOM apartment available immediately, utilities included, near new apartment building, Admirals Rd. near Naden. Phone 384-3985.

$105
Bright 2-room suite, range and fridge, heat included. Suitable mature lady. Kings-Quadra. 385-0471.

COZY BACHELOR, $108, INcludes heat, available immediately, view between 7 and 8:30, at No. 15—425 Wilson Street.

1-BEDROOM, $160; BACHELOR, $130 in older, renovated home. Esquimalt area. Available March 1st. 385-0024.

3-BEDROOM CONDOMINIUM, close to shopping and recreation center, good references required. Reasonable. 479-5617.

BRIGHT CORNER 1-BEDROOM and bachelor. Denman and Ridge area. Free parking. 382-2902 anytime before 5.

1 BEDROOM SUITE, AVAILABLE March 1st., heat, cable, included, quiet building, $170. 479-5205.

3-BEDROOM BASEMENT SUITE, wall-to-wall carpet, bright and newly decorated. 478-2645 after 5.

NEAR NADEN, LARGE, 1-BEDroom apartment, $160, hot water supplied. 479-2684

OAK BAY APARTMENT BLOCK, 1 bedroom suite, all utilities included, March 1st. 592-1167.

JAMES BAY, BACHELOR 1-BEDroom, close to everything. 385-5930.

200 APARTMENTS TO RENT UNFURNISHED

RENT SOMETHING BETTER . . .

Several luxury apartment homes are being offered for rent at STADACONA CENTRE — a unique opportunity for people who would like to rent something better.

Stadacona Centre is a luxurious multi-million dollar complex, conveniently located next to Stadacona Park at the Oak Bay Junction, 5 minutes from city centre.

—Some suites are larger and far more beautifully appointed than the average new home; some have wood-burning fireplaces.

—Every suite with rich carpets and drapes, spacious closets, outsize balconies; frost-free refrigerators, ranges with "Continuous Clean" ovens, dishwashers.

—Other features inculde fantastic rooftop gardens with walkways, pools, fine wood and brick everywhere.

—Indoor swimming pool, sauna, swirlpool tudor library, tudor lounge and recreation room.

—Neighborhood shopping centre discreetly located at street level; full underground parking.

Rents:
One Bedroom from $300

OPEN FOR VIEWING
EVERYDAY

RENTAL OFFICE
1545 Pandora Ave.

Another Quality
Development
By Park Pacific

Monday through Saturday
10 a.m. to 5 p.m.
Sunday
12 noon to 4 p.m.

Stadacona Centre 595-3132
Oak Bay Junction, corner of Fort and Pandora

YOUR PLACE
1366 HILLSIDE
—Consider something different designed for owner occupants with over 1000 sq. ft. of living. City convenience and close to Hillside Centre.
—Each suite features 30" self clean ovens, 15 cu. ft. 2 door refrigerators, thermopane windows, plush carpeting and colourful wall coverings.
—Rooftop gardens with views, workshop and games room.
—Unique floor plans include 1 bedroom with den, 2 bedroom 2 level suites and 3 bedroom.
—To view these desirable units with rents starting at $285. per month please call

Rental Office 388-6234
MRS. VOLK 658-8855
Amblewood Develpments

AVAILABLE NOW
OR APRIL 1st
2-bedroom corner suite, very clean, on transportation and opposite shopping centre. Rent $234.23 per month. Very quiet building. Please phone 382-0626. Adults only, no pets.

AVAILABLE NOW
OR APRIL 1st
1-bedroom apartment, very clean, on transportation and opposite shopping centre. Rent $166 per month. Very quiet building. Please phone 382-0626. Adults only, no pets.

AVAILABLE NOW
OR MARCH 1ST
2-bedroom apartment in older home, all carpeted, stove and fridge, glimpse of Gorge waters. Rent of $225 per month includes heat and light. Call 382-2761, 9-5. Adults only, no pets.

McKENZIE WOOD
Come to dignity, and privacy and security and extra large balconies, and rooms and halls — and convenience (elevator, laundry, etc.) — 2 bdrms. (4½ rms.) $270 and 1-bdrm. and den (4 rms) $237. Both Mar. 1. Dickie Agencies Ltd. 382-4312, res. mgr. 479-0444.

LORD STANLEY
MANOR
1350 Stanley Ave. between Fort and Pandora. 1-bedroom suites, from $199, for appointment, call 595-4128.

NOW OR MARCH 1ST
1 BEDROOM SUITES
In modern building close to bus, shopping and bank, adult only building. To view call Resident Manager 383-9802 or Realspan Properties Ltd., 388-6454.

NORTH HILL
1-bedroom available, $188. Resident manager, 386-7325.

AVAILABLE IMMEDIATELY, near downtown, 2315 Dowler at Queens, 2 bedroom, $265. 1 bedroom $195. Wall-to-wall, drapes, elevator, guest room, parking, small quiet, controlled entrance building. To view 478-6354.

AVAILABLE IMMEDIATELY, ESquimalt, large one and two bedroom suites, wall to wall carpets, appliances, drapes and parking included, children welcome, call 388-6474 between 9 and 4 Monday thru Friday.

TWO BDRM. SOOKE TOWNHOUSES secluded but yet within walking distance of town. Children welcome. Rent to include heat, light, water $300 p.m. Phone caretaker 642-3249 or British American Realty Ltd. 385-1431.

YOUR RENT $70 PER MONTH for a 2-bedroom suite in a 5-apt. older home conversion in return for upkeep of halls and general maintenance of building and grounds. Middle-aged person only. Reply to Victoria Press, Box 299, stating age and competence.

FAIRFIELD
Large 3-bedroom character suite, sunporch, fireplace, view of mountains, quiet street, close to beach, working couple or one child welcome. No pets please. Available March 1, $350, 385-5074 after 6 p.m.

$150, SELF CONTAINED BACHElor, near Woodwards, includes heat, water, cablevision. 382-8307.

ESQUIMALT-NADEN, 1 BEDroom apt., $183. Sea view. Phone after 6, 479-1194.

200 APARTMENTS TO RENT UNFURNISHED

"YOUR PLACE"

Fairfield

We have a 2-bedroom suite available in this desirable area. Close to downtown yet a short walk to Beacon Hill Park. This adult building features suites with 30" ranges and refrigerators, controlled covered parking, deluxe carpets, ensuite plumbing and much more.
For appointment to view by private showing please contact
MRS. MURRAY 384-1776
MRS. VOLK 688-8855

350 Linden Apts.

Two choice suites will be available for March in this newer building. An area which is quiet yet close to town and the park. Bright and spacious, both these 2-bedroom units will give you the comfort and convenience you desire.
2 Bedrooms from $280
MR. PATTERSON 385-0742

335 St. James St.

Convenient James Bay, so close to everything. This fine building offers everything you require including your heat.
1 Bedroom from $186
2 Bedrooms from $224
MRS. ANDERSON 386-0847

1022 Pandora

DOWNTOWN

Brand new and centrally located with bright suites and large balconies. Deluxe kitchens, carpets, double glazed windows, underground parking available.
Bachelor from $170
2 Bedrooms from $280
MR. TREMBLAY 384-6436

630 Head St.

A quiet building centrally located in Esquimalt. LARGE SUITES WITH BALCONIES — controlled entrance — wall to wall. Drapes.
MR. McCALLEN 386-0083

855 Ellery St.

This family designed building located close to schools has a choice of 1-2 and 3 bedroom units available. Large, bright suites with balconies and all amenities.
1 Bedroom $200
2 Bedroom $243
3 Bedrooms $287
MRS. PERKINS 382-2942

AMBLEWOOD DEVELOPMENTS

WATERFRONT SOOKE

OCEAN FRONT APARTMENTS AND TOWNHOUSES
1-BDR FROM $185
2-BDR FROM $200
2-BDR TOWNHOUSES FROM $325
3-BDR DUPLEXES, 2½ BATHS, FAMILY ROOM, FIREPLACE, FROM $375.
ONE FREE MONTH ON YEAR LEASE. QUIET, BEAUTIFUL SPOT WITH GOLF, FISHING AND BEACHCOMBING, ONLY 30 MINUTES FROM VICTORIA, 5 MINUTES FROM SOOKE VILLAGE. ALL SUITES HAVE FRIDGE, STOVE, AND DRAPES. SOME HAVE BUILT IN VACUUM, DISHWASHER, AND BALCONY. SORRY NO PETS. LIMITED ACCOMMODATION FOR CHILDREN IN DUPLEX UNITS ONLY.

OCEAN VILLAGE
Roscoe Development Corp.
Box 674 Sooke, B.C.

Phone 642-5254
(24 hours)

OPEN HOUSE
NOON TO 5
DAILY

984 McKenzie
"YOUR PLACE"

Discover for yourself why this building is 90 per cent full in the first month. We have much to offer in this architect designed building set on 3 acres of treed Property.
- Double glazed windows
- Wallpapered kitchens and
- Bathrooms
- Tennis court
- Covered parking
- Mirrored closets
- Large balconies

1 BEDROOMS from $230
MR. BRIDGES — 479-5754
Amblewood Developments

1-BEDROOM SPECIAL

"While They Last"

INCLUDED in the RENT is your parking, water and most important your heat. — A savings of $30.00 per month on your rent.

BEAT OUR RENTS
899 CRAIGFLOWER
384-1101 385-7389
TOD HACKETT
CONSTRUCTION LTD.

PARK PLACE
2605 Windsor Rd.
(corner of Windsor and Newport across from Windsor Park).

LUXURY

some apartments now for rent in Victoria's most prestigious building, pool, sauna, steam, swirl pool, underground parking, every conceivable appointment, open to view, 2 to 5 daily. Rents from $475 a month upwards. Inquiries 598-2411 or 598-4260 or answering service 385-0991, Greenbank Designs Div. Ltd.

FORT-PANDORA

Walking distance to town. Mature adults only. No pets or children please. 1 bedrooms from $190. 2 bedrooms from $260. 598-2394.

JUBILEE

1939 Lee Ave. behind Safeway near Hospital. One bedroom from $190. One bachelor $175. Sauna and whirlpool. 595-1210.
Kilmarnock Holdings Ltd.

1 BDRM. $205
2 BDRM. $265
1037 WYCHBURY
New block, extra large suites. Quiet street. Available immediately. Phone 592-4429.

$135.37. AVAILABLE APRIL 1ST. Extra nice bachelor suite in quiet apartment building, ½ mile to town. Only suitable for one quiet older tennant. Rent includes heat, drapes, parking and hardwood floors. No pets. Non-smokers preferred. Phone 598-8443.

1 BEDROOM SUITE FOR RENT, located near Dallas Rd., 1 block to bus, and James Bay Mall. Phone 384-7429.

BEAUTIFUL WATERFRONT 1 and 2-bedroom, reasonable rent, some utilities, parking included. 384-1001, after 3 p.m.

AVAILABLE MARCH 1ST, 1-BEDroom, Esquimalt, quiet area, heat, water and cable, $165. 598-4490.

ESQUIMALT AREA, LARGE 2-bedroom, fridge, stove, heat, $224. 382-1127.

BACHELOR STUDIO FOR RENT in historic James Bay house, $200. Call after 4 p.m. 385-7063.

$160 HEATED ONE BEDROOM suite Sussex Street, Esquimalt. 383-2478.

ESQUIMALT ONE - BEDROOM, $165, two-bedroom, $190. Water, cable, heat included. 383-5179.

ADULTS. 2-BEDROOM, SPAcious modern suite, phone 595-3531.

200 APARTMENTS TO RENT UNFURNISHED

LARGE AND LUXURIOUS

McKENZIE HOUSE
SEVERAL LUXURY CONDOMINIUMS
FOR RENT

Compare
These Units
With Your Present
Accommodation

- OVER 1100 SQ. FT.
- A spacious master bedroom larger than most bedrooms in single family homes.
- 2 full 4 pc. bathrooms, a house size kitchen with eating area. Each unit has full size appliances, custom made cabinets and most important quality finishing and floor coverings throughout.
- Hugh swirl pool and sauna, games room and workshop. There is plenty of storage room and laundry facilities on every floor.
- Close to excellent shopping, the University, Recreation facilities and Parks. The new Library is right next door. There is Cross town and downtown bus service right by the door.

2-bedroom $325
1-bedroom $265

CALL TO VIEW
Daytime 384-1101
Weekend and Evenings
477-8646
TOD-HACKETT
CONSTRUCTION LTD.

BROWN BROS. on BLANSHARD
"People Helping People"

PRESENTING THE PRINCE CHARLES

(215, 217, 219, 221 Gorge Road East)

This brand new development offers you a choice of four separate buildings designed for your living comfort.

Situated in the quietness of the Gorge Waterway, yet only a few minutes from town and major shopping areas. Bus stop direct to town just a short distance from your door.

Waterfront suites present a magnificent view of the Gorge waters.

Do you own a small pet? We have a special pet lease to accommodate you.

Open daily for viewing, please see resident manager.

We offer you a special move-in bonus — 50 per cent off your rent for the first two months.
Bachelor suites from $160.00.
One bedroom suites from $190.00.
Two bedroom suites from $260.00.

For further information please call Brown Bros. Agencies at 385-8771.

CHILDREN WELCOME ONE SMALL PET

One Month.
Free Rent

Large 2-bedroom suite. New building, 859 Carrie Street, Esquimalt. For further information please call Resident Manager, 382-8090, Office 384-9793.

WHY RENT?
Grosvenor Place
1342 Hillside Ave.
Call
JOE MANTON 382-5211
PETER MASON 477-9318
Roberts Investment Ltd.
388-6611

ON THE OCEAN
DUNSMUIR HOUSE
831 Dunsmuir Rd.
QUIET ATMOSPHERE
Adults Only
Harbour View — Spacious Suites
Res. Mgr. 388-4943, 385-7918

GLENCARIN

1-bedroom available, $199. Resident manager, 383-9550.

AVAILABLE IMMEDIATELY, 1-bedroom, $238. Bachelor, $179. Also two 1-bedrooms, $205 and $221. Available April 1st, all suites include heat, water and cable. Sorry, no pets. Phone 384-2709.

VIEW TOWERS
One bedroom and bachelor suites for rent. Sauna and swirl pool. Phone 8 a.m. to 4 p.m., Monday to Friday 382-0922.

ROCKLAND, CHARACTER, McClure apartment. 2 bedrooms, fireplace, wall-to-wall, heat, washer and dryer, $250, available immediately. 598-5986 and 479-9987.

1725 BEACH DRIVE
Oak Bay waterfront. Large luxurious 2-bedroom suite with den, newly carpeted. Outdoor pool, utilities included, $375. 598-6492.

SPACIOUS 2-BEDROOM NEAR Central High. W-W carpeting, heat, hot water, cable, $215. March 1. 658-5877.

$184 — 1-BEDROOM SUITE, available immediately. Heat, cable, drapes, appliances included. No pets. 383-4880.

SPACIOUS BACHELOR SUITE, Fernwood-Pandora area, $159, phone Mr. Wayte, 386-8866, 479-5639 evenings.

AVAILABLE MARCH 1ST, BACHelor suite $146; includes heat, cable. No children or pets. 384-7924, 384-2772.

ONE BEDROOM CONDOMINIUM for rent, option to buy. $200 per month, bright corner suite. Phone 384-9978 after 6 p.m.

LARGE ONE-BEDROOM SUITE on Esquimalt Rd. Close to all services. $185. 598-4111 or 479-6344.

BACHELOR SUITES FOR RENT, Charter House or Regent Towers. Phone 384-8923, 383-6216.

OAK BAY — 1 BEDROOM SUITE, in triplex, heat, washer, dryer, fridge and stove, $185. 598-2183.

ONE-BEDROOM SUITE AVAILable April 1st, $175. 822 Esquimalt Rd., 385-0372.

200 APARTMENTS TO RENT UNFURNISHED

WINDSOR COURT

252, 254, 258 Gorge Rd. E.
Large comfortable suites in adult apartment complex. These spacious units include heat.
For your enjoyment and recreation we offer 50-ft. heated indoor pool, swirl pool, saunas, squash court, tennis court and universal gym.
1 bedroom suites From $195
2 bedroom suites From $255
Bachelor $190
Sorry
No Children or Pets
Please Call
Resident Managers
anytime
Mr. and Mrs. Hand 383-5059
Mr. and Mrs. Noad 383-0509
Mr. and Mrs. Squire
384-3363 or
Office Mon. to Fri. 9-5 or
388-4555
McArthur Park Estates

FREE

Heat & Cable
Close to Stores, Schools
Covered parking available
Children Welcome!

BACHELOR OR 2-BDRM.

CLOVERDALE
TOWNHOUSE COURT
991 CLOVERDALE
Contact Manger ste 101
OPEN TO VIEW
12-7 P.M.
PHONE 385-0814
or 385-0391 ans. service
GREENBANK DESIGNS
DIV. LTD.

SPECIAL

for
SPECIAL PEOPLE
1ST MONTH
BONUS

Orangewood Manor

4026 Quadra at McKenzie

2 BEDROOM SUITES

Enjoy the POOL and SAUNA THIS WINTER.
SORRY NO PETS
Manager's office 479-3223
CONCORD

$100 ALLOWANCE

Returned after months occupancy. Bachelors, 1 bedrooms, and 2 bedrooms, from $200, includes heat, cable and water. Walking distance to town. On bus route. Laundry facilities. Extra locker space. Controlled entrance. No children, no pets. Contact Manager at 382-2845. Royal Arms Apts. 1300 Yates Street, (corner of Yates and Fernwood).

NEW WALL TO WALL AND drapes, freshly decorated bachelor, one bedroom and 2 bedroom suites. Available in Beacon Hill Park and James Bay areas. Rents range from $160 to $240 with guarantee of no increase for 2 years. Adults, no pets. 592-9516.

WANTED IMMEDIATELY: RETIRED COUPLE TO LIVE-IN MODERN DELUXE 17 SUITE APT. BUILDING, BEACON HILL BY THE SEA. REDUCED RENT FOR LOOKING AFTER BUILDING, PHONE 652-3566.

$158.00 Jubilee area. Bachelor apts. Heat, water, cable included. No pets or children. Available now.
PEMBERTON, HOLMES LTD.
384-8124
1000 Government Street

YORK MANOR

James Bay. Newer building. 1 bedroom suites. Cable, parking, laundry room, storage, swirl pool. Phone resident manager. 388-7226.

VIC WEST

One- and two-bedroom suites, from $180. Heat and cable included, wall to wall carpets and drapes, ocean and mountain view. Corner suites. Phone 386-9654.

ESQUIMALT

Two bedroom and one bedroom, good view, children welcome, handy for Naden or Yarrows, 385-4832, 385-1047.

1 BEDROOM APT. RENT INcludes heat, cablevision, laundry, and covered parking, $202. 598-5367.

GROUND FLOOR BACHELOR, near park and sea, $147.90. Rent free till March 1st. 383-9519, 1190 May, Apt. No. 4.

BACHELOR APARTMENT available. Immediate occupancy. Contact Manager Executive House, 388-5111.

CITY CENTRE

Older, comfortable, clean block, garden area, $145-$185. 598-4060, 386-6829.

DOWNTOWN, CLEAN ONE-bedroom apartment, $165, 1322 Broad Street. Not suitable for children or pets. 386-3928.

CHARACTER ONE-BEDROOM apartment in Fairfield, all utilities, $250 per month. 383-2398 or 382-5264.

FOR RENT: ONE 2-BEDROOM and one 3-bedroom suite, over 1,000 sq. ft., each, $250 per month. 382-6142, evenings 477-3188.

JAMES BAY, TWO 1 BEDROOMS and 1 bachelor suite, $162.10, $184.55 and $182.80 for March 1st. 385-4505.

BEHIND PARLIAMENT BUILDings, 1, 2-bedrooms. Reasonable. Utilities included. 45 Boyd. 385-6853, 592-7678.

Deluxe Lge. 2 Bedrm. $250.
This includes fridge, stove, drapes, carpet, cablevision, heat. On bus stop, Vic West, 384-6383, 478-0225.

3150 JUTLAND.
Large bachelor suite, near Woodwards — heat and hot water included, $150, 382-0088.

2-BEDROOM BASEMENT SUITE, $220, includes all utilities. Besides Woolco, available anytime. 479-0849.

ONE-BEDROOM APARTMENT, $178 a month. No children or pets. Available March 15th, 1978. Phone 478-3353.

GARDEN PARK COURT
Lovat Ave. Nice one-bedroom suite at $145. Close to Town and Country and Mayfair. 384-5059.

$204.00 — TWO-BEDROOM SUITE. Carpeted. Available April 1st. 1239 Park Terrace, Esquimalt. 385-2923.

BRIGHT, 1 BEDROOM WITH den, lots of extras, $215, now available, 658-5339.

1-BEDROOM BASEMENT SUITE in Fairfield, available March 1st, $135. 598-6283.

1-BEDROOM SUITE, AVAILABLE March 1st, at $180. All utilities included. 382-5269, 477-2473.

BACHELOR SUITE, SEPARATE entrance, nicely decorated, $130. 478-8155 after 5:30 p.m.

200 APARTMENTS TO RENT UNFURNISHED

LOOK

no further, we have the right apartment or townhouse you need. Our buildings are in all areas of the city.

THE VILLAGE GREEN
(James Bay)

2 BR townhouses, one bedroom and bachelor apartments are now available. Just one block from the ocean, one block from the shopping centre.
All units are fully equipped with drapes, wall-to-wall carpeting, stove, fridge and even a spin washer dryer. Don't miss seeing these.

ALSO

The following new buildings offer extra large suites, equipped with deluxe appliances, wall-to-wall carpeting and color co-ordinated drapes. All buildings have a live-in helpful manager.

LOCHSIDE MANOR
7840 Lochside Dr.

MT. NEWTON MANOR
2530 Mt. Newton X-Rds.

INVERNESS MANOR
960 Inverness

WHITECAP MANOR
343 Simcoe

THE DONEGAL
2533 Dowler Place

PRINCE ALBERT MANOR
1025 Kings Rd.

QUEENSTOWN MANOR
1017 Queens

DUNDAS MANOR
404 Dundas

ROYAL GRAHAME
2648 Grahame St.

WE ARE OPEN
EVERY DAY
OFFICE 388-4243
AFTER HOURS PHONE
KRIS or JACK
383-8324
LAURIE 595-2306
FRANK 477-9177
DEBRA 388-5716
F. W. STAPLES

COUNTRY LIVING

CANYON VILLAGE

NOW RENTING

New spacious townhouses in Western Langford. These family homes are spacious with private yard areas. Close to schools, fresh country air and only 15 minutes from Woolco Corner.

2 BEDROOMS $295
3 BEDROOMS $310

Out Trans-Canada Hwy. to Goldstream Shell, left on Sooke Lake Rd. to 2860. Ask about our attractive move-in specials, which include one month free rent.

HURRY
ONLY 5 LEFT

SEASPRAY
PROPERTIES LTD./REALTORS

COOK ST. ONE BEDROOM suite available April 1st. $138 includes heat and cable vision. Call Royal Trust 388-4311.

ESQUIMALT AREA, NEWLY DEcorated 2-bedroom, separate entrance. Heat and hot water. $235. 478-2570, 382-0478.

EXCEPTIONAL SEAVIEW
1 bedroom upper duplex $200 month. Simpson 387-6311 (days), 385-5578.

COOK ST. BACHELOR SUITE available, shared bath, $79 per month. Call Royal Trust 388-4311.

BRIGHT ONE BEDROOM, CLOSE to town, available April 1st, 595-2977, 385-9978.

201 APARTMENTS TO RENT FURNISHED

BACHELOR SUITE FURNISHED two rooms with private entrance and bath, pets welcome. $190, utilities included. 386-1082 for appointment to view 8 a.m.-4 p.m.

VIC WEST, 1-BEDROOM BASEment suite, main furniture, and most utilities included. No pets or children. $160. Non-smoker. 941 Fullerton Ave. — Off Raynor.

ESTRELLA MOTEL NOW under new management, weekly rates available. For information phone 384-5122 or see us at 360 Gorge Rd.

DOWNTOWN FURNISHED, STUDIO SUITE. AVAILABLE IMMEDIATELY. KENT APTS. 1322 BLANSHARD, AT JOHNSON. MATURE ADULTS. $170. 592-7536.

BEACON HILL, BRIGHT LARGE room, kitchenette, fireplace, all utilities, cable, laundry, quiet female, $140. 384-6786 or 477-3156.

FOUNTAIN INN, SUITES FOR rent by the week, colour TV, cablevision, phone and hydro all included. Phone 385-1361.

QUEEN VICTORIA INN, PARLIAment Building area, weekly and monthly rates. Indoor pool and sauna. Day or night. 386-1312.

THUNDERBIRD MOTEL, ENtrance Beacon Hill Park, near downtown, reasonable off-season rates. 384-0632.

VIEW ROYAL FURNISHED 2-bedroom cottage, $240, includes all utilities. Adults. 479-8112.

SELF CONTAINED SUITE FOR 1st of March, for quiet lady. $99.50 per month. 658-8028.

EDGEWATER MOTEL. CLEAN, warm one bedroom from $165 month. 478-4212.

COZY COTTAGE WITH FIREplace and carport; no pets. Malahat Bungalows, 478-3011.

RATES — $175-$300. EVERYthing supplied including linen and dishes. 385-5131.

2-BEDROOM SUITE, WORKING person only, $260. 382-5385, 479-0154.

ROOM AND KITCHEN, WORKing person only, $130. 382-5385, 479-0154.

AVAILABLE NOW, UTILITIES included, $140 and $110. Retired people welcome. 385-2743.

2-BEDROOM APT., LANGFORD area, $245 per month, utilities included. 382-7390, 386-2730.

LARGE SELF-CONTAINED SEMI-furnished quiet bachelor, $165. 388-7605.

MAPLE LEAF INN — LOW weekly and monthly rate on housekeeping units. Phone 388-9901.

SMALL UPSTAIRS, 1 BEDROOM suite, $175 month. Off Oak Bay Avenue, no pets. 598-3764.

FAIRFIELD, LARGE FURnished bachelor, self-contained, $165. Includes utilities. 479-3163.

1 BEDROOM FURNISHED suite. Apply 388-9643.

201 APARTMENTS TO RENT FURNISHED

MONTHLY
WEEKLY
DAILY

Adjacent to Parliament Buildings and Inner Harbour. Fully furnished 1-bedroom suites, color TV, linen, dishes, all utilities, use of sauna, indoor pool, games room, coin laundry.
ROYAL SCOT INN
425 QUEBEC ST. 385-3543
OCEAN PROPERTY MANAGEMENT

NEW

Near Downtown

Includes dishes, linen, color TV, radio, underground parking, elevator. Near bus. No steps. Studio bachelor suite, $85 weekly or $250-$270 monthly. 1-bedroom suite, $335 per month. 2-bedroom suite, $405 per month. Hartnell House, 1204 Yates.
383-0742 or 386-2812

DELUXE 1-BEDROOM AND bachelor suites, fully furnished, including color TV, dishwasher, sauna, swirl pool and rec room, apartment in 1½-year-old building, maid service, queen or twin bed, separate balcony, by week or month, Ocean Manor, 2930 Washington. 388-7818

LUXURY AT A MODEST PRICE. Pool, sauna and swirl pool. 1-bedroom suites by week or month, colour cable TV, phone, fully equipped kitchen, maid service weekly, view balcony, laundromat and elevator. No pets. Oxford Castle Inn, 133 Gorge Rd. East. Phone 388-6431.

DE LUXE ACCOMMODATION. Furnished bachelor and 1 bedroom suites. Maid service, answering service. Indoor heated pool, cocktail lounge, saunas, coffee shop, dining room, laundry, colored cable TV. "No pets." Coachman Inn, 229 Gorge Rd. E. Phone 388-6611.

DE LUXE ACCOMMODATION. Furnished bachelor and 1-bedroom suites. Colored TV, dining room, laundry, indoor pool, hydro pool, saunas, lounge, maid service answering service. No pets. Canterbury Inn, 310 Gorge Road. Phone 382-2151.

ESQUIMALT

$189 — CLOSE TO VICTORIA, 3½-rm. apt., main furniture, carpets, drapes, parking, heat, hot water, cable; available now. No pets; mature people, please. Dickie Agencies, 382-4312; res. manager, 382-1140.

CRAIGFLOWER MOTEL

On Gorge Waterway, offers deluxe bachelor and 1 bedroom suite at special winter rates. All the comforts of home. Completely furnished with maid service and laundromat on premises. Call 388-7661.

CITY—NEAR CATHEDRAL

Large bachelor apt. with separate kitchen and bathrm. Main furniture (incl. hide-a-bed) also heat. H. water, $130. Mar. Dickie Agencies Ltd. 382-4312.

DELUXE SELF-CONTAINED rooms, double, queen size beds, kitchen, fully equipped with bath, shower. Low daily, weekly, monthly rates. Daffodil Inn, 680 Garbally, behind Firestone Store. 386-8351.

AVAILABLE IMMEDIATELY quiet area in Esquimalt. One bedroom apartment with main furniture, wall-to-wall carpets, drapes, colour appliances, controlled entrance, elevator, $230. To view call 477-2787.

2-BEDROOM FURNISHED apartment from May 15th to September 1st, comfortable Fairfield district, close to shops, parks, buses. suite mature responsible people. Phone evenings between 6-8, 382-7547.

LOVELY 1-BEDROOM AND bachelor suites. By week or month. Kitchen. queen bed, colour cable TV, phone, maid service. No pets. Friendship Inn, 38 Gorge Road East, 386-8335.

DELUXE ACCOMMODATION, extra large, spacious, across from Mayfair Shopping Centre, quiet surroundings, weekly, monthly reasonable rates. Mayfair Motel, 388-7337.

FOR RENT FURNISHED 1 BEDroom apartment Esquimalt, $165 per month, Phone 382-3406.

202 APARTMENT FURNITURE TO RENT

MAIS

FURNITURE and APPLIANCES
RENT
COLOR or BLACK-WHITE TV'S
FURNITURE—APPLIANCES
MICROWAVE OVEN
at PENNIES per DAY
1821 COOK
385-2435

STANDARD FURNITURE
Three Rooms from
$40 per month
Immediate Delivery
382-5111

MONTH TO MONTH
Piece or Group
CAMOSUN FURNITURE RENTAL
942 Fort St. 383-2455

ONE WELL MANNERED CAT and quiet working Female require 1-bedroom character suite in Rockland-Oak Bay area. 592-4863.

RESPONSIBLE WORKING COUple require character suite for April 1st, 385-3628.

YOUNG COUPLE DESIRE bright suite, Colwood area. April 1st. 478-5677.

OLDER 1-BEDROOM APARTment, Gonzales, Oak Bay or Cadboro Bay. April 1st. 385-1719.

204 SHARED ACCOMMODATIONS

WANTED — LIVE-IN COMpanion housekeeper, weekends off, must have references, Victoria Press Box 37.

NATURAL COUNTRY LIVING, sunny spaces, garden, beach, bus, farm. 658-1031.

WOMEN TO SHARE 2 BEDROOM apartment, pool, sauna. Gorge area. 388-5770.

WANTED; GIRL TO SHARE APT. with same, 17-20 yrs. old, $105 per month, 479-0624.

WOMAN 25-35 TO SHARE TOWNhouse with same $170. 479-0492 after 6.

QUIET PERSON WANTED TO share house with others, 592-1556.

206 DUPLEXES TO RENT

LOWER 2 BEDROOM DUPLEX, appliances, heat, parking, $275. Responsible working girls, no pets. Fernwood area. 595-7914 after 5.

AVAILABLE APRIL 1 OR sooner, Esquimalt 1-bedroom, side by side, fridge, stove, pet allowed. $226.43 per month. 658-8451.

JAMES BAY-McDONALD PARK. $269 — large side, 3 bedrooms, decorated, suit responsible couple, references. 598-4060 evenings.

LARGE 2 BEDROOM, CHARACter suite, Oak Bay border, wall-to-wall, children and pets welcome. $295. 598-7689.

SPACIOUS 2 BEDROOM CLOSE to all amenities, washer included. $265. Available March 1st. 479-7663, 386-3124.

SPACIOUS CLEAN TWO-bedroom duplex, fenced yard and patio, 1 pet allowed, available immediately. 478-0915.

LANGFORD AREA, 2-BEDROOM suite, $245. Utilities included. 382-7390 or 479-5205.

MARCH 1ST, TWO BEDROOM side-by-side full basement, $275. 452 Craigflower. 385-5330.

3-BEDROOM SIDE-BY-SIDE DUplex, carport, full basement, available immediately. $350. 721-3372.

3-BEDROOM, 2 BATHS, SMALL duplex, in Langford, $275 per month. 385-9776, between 9-5 p.m.

MAGNIFICENT VIEW ON Dallas Road, new paint, wall-to-wall. 385-2743.

APRIL 1ST: SXS 2-BEDROOM, choice Fairfield residential, wall-to-wall, $310. Adults. 384-0291.

4 PLEX, ESQUIMALT RD. 1 bedroom suite, available March. 477-8929.

UPPER DUPLEX, ¼ BEDrooms, stove, fridge, including heat. $250. 384-7854. 923 Caledonia St.

ESQUIMALT AREA, 1-BEDROOM apartment in side by side duplex. $160. Call 383-2215.

206 DUPLEXES TO RENT

LANGFORD

654 Atkins Rd. Very quiet location, large 3 bdrm. unit on one floor — stove and fridge. Children and pets welcome. Very close to Langford shopping — asking $300.
386 Silica, located on cul-de-sac this 3 bdrm. unit has good yard area, w/w, fridge and stove — asking $300.

SEASPRAY PROPERTIES
LTD. 386-3124

SIDE BY SIDE MODERN DUplex in very quiet Gordon Head area. Close to university, 3 bedrooms, 2 upstairs, one downstairs, 2 full bathrooms, full finished basement, covered garage, lovely yard. No garden maintenance required, landlord looks after. Available April 1st. Adults only, sorry no pets. 477-2208. In case of no answer phone after 4.

$275 — Upper Esquimalt. Split level SxS in quiet convenient area. 2 bdrm. Stove, fridge, W-W, fenced yard. Avail. now.
$280 — Burnside. 3 bdrm. upper duplex. Convenient area. Stove, fridge, FP, large yard. Avail. now.
PEMBERTON, HOLMES LTD.
384-8124
1000 Government Street

AVAILABLE NOW, MODERN 2-bedroom side by side duplex. Complete kitchen, carpets, curtains, covered garage, laundry and storage. $350 includes water and gardening. 531 Mary St. Convenient to town or Esquimalt. Phone 386-6571.

AVAILABLE APRIL 1ST, SPAcious brand new 3 bedroom split level upper home with fireplace, dishwasher, drapes, and appliances included on a quiet street near schools and shopping. Gordon Head area. $375. 477-0435 evenings.

AVAILABLE IMMEDIATELY, 2 bedroom duplex, living room, kitchen, 4-pce. bath, redecorated. Stove included, no fridge. Rent $235. Byron Price and Associates Ltd. 385-2458.

Sidney side by side 3 bedrms. available March 1, 1½ baths, living rm, dining rm, $275 p.m. Call IRENE or BEN 386-6164. Castle Properties Ltd. or 388-6275, pager No. 566 anytime.

SxS DUPLEX

Modern 3-bdrm. duplex near Mt. Tolmie. Available March 1st. $261 per mo. Phone Victor Wong, 385-2458. Byron Price and Assoc. Ltd.

UPPER DUPLEX, 2 BEDROOM, bright and sunny, excellent neighbourhood, available now, washer, dryer and heat included. Cook-Finlayson, $285. 479-7288.

2 BEDROOMS ON MAIN floor; basement, large house, fireplace, enclosed yard, $300 plus utilities. Vista Heights St. 383-6610.

SPOTLESS ONE BEDROOM, full basement, drive-in garage, handy. $250. 386-8149.

210 HOUSES TO RENT UNFURNISHED

$650 — Executive home in Gordon Head. Spacious 3-4 bdrm. 2 bath, family and recreation rooms. Avail. April 1st.
$400 — Whiffen Spit, Sooke. New 3 bdrm., 3 bath, FP, stove, fridge, thermopane windows, full base, ent. garage, sundeck. Water views. Avail. now.
$293 — Burnside-Douglas. Older 2-bdrm. house in convenient location. Avail. now.
We also have 2 lovely properties avail. on Salt Spring Island: 3 and 4 bdrm., each $350.
PEMBERTON, HOLMES LTD.
384-8124
1000 Government Street

Have You $5,000?
Do You Want to Buy

OUR RENTAL-OPTION TO PURCHASE PLAN IS UNIQUE IN THAT YOU OWN YOUR HOME IMMEDIATELY ON POSSESSION. CALL NOW FOR FULL PARTICULARS. 388-6876 - 479-1383.

SMALL COMPACT CHARACTER home. Ideal for FAMILY living, cared for garden with fence, quiet street. 2 bedrooms (1 smaller, studio type). Fridge and stove, full bath, living room, dinette area. Available now. Rent $300.
To View call 384-9335
david burr ltd.
655 Fort St. 384-9335

AVAILABLE IMMEDIATELY, spacious split level, townhouse. Three bedrooms, 1½ baths, family room, enclosed yard, patio, playground, electric stove, fridge, washer and dryer. Near Hillside Shopping Centre. Children welcome, non smokers, non-drinkers, no pets. $380, lease negotiable. 598-7106.

EXECUTIVE TOWNHOUSE overlooking Gorge waterfront, 3 bedrooms plus den, 1½ baths, sunken living room with fireplace. All appliances included. Fully broadloomed, quiet street and fenced garden. Available March 1st, $500. Mrs. Tucker, 386-1422 after 5 p.m. 384-8976. Concord Developments.

ONE 2-BEDROOM, NO BASEment, one 3-bedroom, no basement. Close in. Rental purchase plan available through qualified purchaser or will take trade (auto, trailer, etc.) as down payment. 478-5557.

WATERFRONT

Esquimalt Lagoon, 3 bedrooms, 2 bathrooms, fireplace, 5 appliances, drapes, etc. References required. Available April 1st. $450 per month. R. Damico 656-1116 or 478-9347.

UNIVERSITY AREA

3-bedroom home off Foul Bay, fireplace, dining room, rumpus room. 2 Washer, dryer, fridge, stove, drapes included. Available April 1st. $450. 592-7563, 382-4134 (24 hours).

K-MART. 1140 SQ. FT. PLUS ON no-thru street, 3 bdrms, fireplace, sundeck, laundry and rec. rm. $420 per mon. includes stove, light, oil and water. 386-6164 or 477-7988 LARRY J. QUAGLIOTTI Castle Properties Ltd.

64 REGINA ST., NEAR WOOLco. $340 per mon. now available. 3 bdrms, plumbed for washer and dryer, bsmt. Close to schools and park. 386-6164 or 477-7988 LARRY J. Quagliotti Castle Properties Ltd.

SAANICH AREA. 3-BEDROOM basement home, two years old. Available immediately. $425 per month. References required. Please call collect after 6 p.m. 591-6397.

GLANFORD AREA

2-year-old 3-bedroom home. Full basement, large sundeck, fireplace, wall-to-wall carpet, etc. 2 bathrooms. $375. March 1st. 652-4368.

FOR RENT. COMFORTABLE 3-bedroom home in Sooke, surrounding property with trees and garden area. Approx. 1 mile from shopping centre. $300. 479-1846 after 6 p.m.

UNIVERSITY AREA, 2 BEDroom, living room. Garage, fenced yard, quiet street, drapes, frig, range, $295. Available March 20. 477-2770, 5 p.m.- 8 p.m.

SOUTH OAK BAY

Near sea, park, Monterey School, two bedroom plus den, responsible couple only, references required. $375. 598-2962, 598-4060.

SOOKE, 3-BEDROOM BUNGAlow, fireplace, mature or retired couple only. Reasonable rent for suitable tenants. No pets. 386-6412 between 10-3 p.m.

ATTRACTIVE OAK BAY HOME, waiting for older couple who enjoy gardening, available April 1st. $350. 592-1726.

SOOKE—RANCHETTE

2 bedrooms, swimming pool, 3 stall barn, references required. 598-2165 after 6 p.m.

3-BEDROOM OLDER HOME, newly painted inside, 842 Fisgard St., 1 block from Bay. $189. 658-8493, 478-9123, Doug.

2-BEDROOM HOUSE IN COLwood, fireplace, available March. $330. 478-4819.

OLDER 2-BEDROOM HOUSE, $200. View between 2-3 p.m. 1046 North Park St.

20-YEAR-OLD, 4-BEDROOM BUNgalow, central location. $380 per month. 384-8001.

SIDNEY. 2-BEDROOM PLUS den, townhouse. Private yard. $200. 656-6439.

FOUR BEDROOM FULL HOUSE in Victoria area, ideal for family living, $300. 384-0077 or 477-4743.

2 BEDROOM, BURNSIDE AREA. All utilities. No pets. $325. 595-7327.

TRADE
THROUGH
CLASSIFIED
DIAL 386-2121

210 HOUSES TO RENT UNFURNISHED

CENTURY 21
WESTERN HOMES
1037 Cloverdale 386-3494

388-6314

GORGE AREA

Could be 3 bdrm — ideal for students, fireplace, $225 p.m. avail. NOW.

LANGFORD

Looking for a 2 bdrm. home? 2 avail., $300 and $325. Both warm and cosy.

NURSES

Small 2 bdrm. in Jubilee area. Cute and cosy. $275. Avail. NOW.

WEST BURNSIDE AREA

BEAUTIFUL 2 bdrm., 2 fireplace, 2200 sq. ft. $450 p/m. Avail. March 1st.

TRIANGLE MTN.

2 and 3 bdrm., large, in 4-plex, $265 and $295, includes heat.

BROWN BROS. on BLANSHARD
"People Helping People"

$380.00—$405.00—229 Ontario St., 3 bedroom townhouse, across from school and playground.

$350.00—No. 12-117, Simcoe St., 2 bedrooms plus den, sundeck, carport.

$320.00—1611 Morrison, two bedroom, large livingroom with fireplace, heat included.

$280.00—1609 Morrison, two bedroom heat included.

$275.00—3356 Shelbourne, 3 bedroom duplex, 1½ baths, available immed.

For further information please call Brown Bros. Agencies at 385-8771.

GORDON HEAD

Luxury 1600 sq. ft. 2 years old — 3 bedrooms, dining rm., living rm-fireplace, family rm-fireplace. 2 bathrooms, dble garage. Drapes dishwasher, fridge and stove. Avail. April 1st. $550 per month. No pets or children. References 384-8075 pager 506.

DELUXE 3 BDRM. TOWNHOUSES

MORNING SIDE WEST
GORDON HEAD AREA
1½ Bathrooms—$325
1 and 2½ bathrooms—$350

Exceptional sound proofing, low cost oil heating. W-W carpets, full basement, fireplace, free water and cablevision, washer, dryer, fridge and stove in each unit.
Contact Mr. or Mrs. Turner
477-8481
Byron Price and Assoc. Ltd.
385-2458

TOWNHOUSES

- Overlooking Victoria Harbour
- Embraced by Waterfront Park with tennis courts
- Private sunny patios
- W-W Carpets, drapes and appliances
- Free parking
- Minutes from downtown

3 BEDROOM $325.00
724 SEA TERRACE
P. R. BROWN AND SONS LTD.
762 FORT ST. 385-3435
or anytime 595-0185

Rent — Option to Purchase

App. $375 per month, 1st year's rent applies to purchase price. Small 2½ bedroom, no basement home — Esquimalt — immediate occupancy — drive by 920 Dunsmuir Road — call 383-1780 if interested.

APRIL 1ST — SIDNEY: OLDER home, 4 bedrooms, 1½ baths, fireplace, carport, fully carpeted, fenced back yard, electric heat. Fridge and stove included. Close to schools, shopping, children welcome. $375 monthly. 656-2898, anytime.

MT. NEWTON X ROAD AREA

$600.00 per month. 4 bedroom farm with large barn. Full basement, 2.5 acres, seaviews.
JACK MEARS OAK BAY REALTY LTD. RENTAL DEPARTMENT. 598-3321.

AVAILABLE IMMEDIATELY, 2 bedroom, ½ basement home, in high Quadra area. On 1 acre of land, 972 Milner St. Oil furnace, fireplace, fridge, stove, $325 per month. Phone 386-6191.

SOUTH OAK BAY, AVAILABLE April 1st. Bright, 2 plus bedroom house, garage, fenced yard, fridge, stove and drapes. 598-5636 (weekdays after 4 p.m.)

SALT SPRING FARM WITH modern 2 bedroom cottage, fireplace, stove, fridge, large sundeck and garage, use of private beach, $375. 112-653-4237.

TWO BEDROOM, FULL BASEment house, two fireplaces, fridge and stove included, Gorge area. $375 per month. Occupancy 15th March. 652-1204 evenings.

TOWNHOUSE TWO BEDROOM plus nursery or utility, fireplace, fenced yard, 1½ baths, laundry, large storage area, fridge and stove. $350. 388-5043, 9-5.

AVAILABLE MARCH 1ST, 2 BEDroom, 2514 Empier St., Fenced yard, seperate garage, carpet, fridge, stove, $340. 388-5043, 9-5.

JAMES BAY, TWO BEDROOM house, clean, bright, fully fenced with garden and garage. $350 per month. 652-1445.

FURNISHED OR UNFURNISHED 2-bedroom house, fridge, stove, washer, dryer, children and pets welcome. Phone after 4, 382-5039.

3 BEDROOM FULL BASEMENT, 1½ bathroom, Gordon Head. Available immediately. $410. Call Mr. Briggs, 592-3978.

ESQUIMALT-COLVILLE, 4 BEDroom home, short term tenancy. Available April 1st, $295. Wilson's Rental Management, 382-3941.

$350, HEAT INCLUDED, 3-BEDrooms, children and pets welcome, open for viewing, 5-8 p.m. 1289 Centre Street. 382-8565.

OAK BAY — CLOSE TO schools and rec centre, 4 bedrooms, 3 baths, recreation room, April 1st, $485. 477-2722.

SIDNEY, $375, NON SMOKERS and non drinkers, 4 bedrooms, 2 bathrooms, available April 1st. 656-2898.

BEACON HILL PARK QUIET, two-bedroom townhouse, stove, fridge, washer, dryer, covered parking, $350, 388-9036.

9-BEDROOM, 6 BATHROOM, SEcluded Rockland mansion, lease or trade for revenue property, 595-8845 a.m. or evenings.

4-BEDROOM HOUSE, BIG BACK yard, large garage, $290 per month. Utilities not included. Available March 1st. 478-8550.

TWO 3-BEDROOM TOWNhouses, all utilities included, dishwasher, no fridge or stove. Available March 1st. 385-9776, 9-5.

SMALL 2 BEDROOM, $250, March 1st, basement, East Burnside, 382-2671.

3-BEDROOM HOUSE, ON BELmont Ave. Available immediately, at $285. 477-2473.

2 BEDROOM, FULL BASEMENT, fridge and stove, children and pets welcome. $350. April 1st. 383-5540.

APRIL 1ST, K-MART AREA, older 3-bedroom house at $240. 477-2343.

LOW RENT, COUNTRY LIVING, family or singles, $160 and up. Free move. 382-2467.

3-BEDROOM TOWNHOUSE, 1½ bath, partly furnished, available March 30th. 385-6975.

2-BEDROOM HOUSE, LANGford, water included, $270 per month 478-7653.

FAIRFIELD 2 BEDROOM HOME, $385 a month. References required. 386-9042.

5 BEDROOM HOME AVAILABLE March 1st, Marigold area, $395. 642-4522.

HOUSE FOR RENT, $300. AVAILable now. No pets. 479-9425.

2 BEDROOM BUNGALOW, $226, Colwood-Langford. 477-2548.

GOLDSTREAM PARK, APRIL 1. 3-bedroom, $400. 478-2955.

210 HOUSES TO RENT UNFURNISHED

3-BEDROOM TOWNHOUSE, 1½ baths, Tillicum, near schools, shopping. 388-5001.

211 HOUSES TO RENT FURNISHED

GORGE AREA

Close to schools, parks and bus line. Large fenced yard with garden, 3 bdrms., den, f.p. Includes all appliances.
CENTURY 21 Western Homes
1037 Cloverdale Ave. 388-6314

FREE RENT AND UTILITIES, 2-bedroom furnished trailer, Abbotsford. In return for help on Hobby farm, 2 horses, and beef cows. Suit retired farmer only 474-2402 after 5.

MOBILE HOME, 12 BY 68, 1974, 3-bedroom has porch and workshop, rent to own. 385-6504.

3 BEDROOM, 2 BATHROOM, FULly furnished. No pets. $500. Esquimalt. 384-7070.

CABIN BY BEACH, WEEKLY OR monthly, Mayne Island. 539-2336.

212 HOUSES WANTED TO RENT

RENTAL REQUIRED BY ADULT family of three with excellent references, 3-bedroom home with all amenities, ample parking and storage, would prefer Oak Bay area but any pleasant area acceptable. Long lease or reasonable option to purchase considered. 598-8129.

RESPONSIBLE COUPLE EXpecting first child requires side by side duplex or house, prefer Fairfield, Rockland or Gorge. Reasonable rent. References available. 383-0386.

POLICEMAN AND FAMILY DEsire 3 bedroom home with full basement, large yard, on quiet street. Will pay $350 per month. 382-6893.

RESPONSIBLE WORKING COUple would like two- or three-bedroom house, $250-$350 per month. Excellent references. Call Les 385-7556.

MATURE WORKING WOMAN, 23, needs 1-bedroom duplex-private entrance suite, April 1st. References to $225. After 4 p.m. 595-6950.

COUPLE REQUIRE FOR APRIL 1st, country home with facilities for 2 horses. 658-5137.

215 HALLS, WAREHOUSES, STORES and OFFICES TO RENT

REALSPAN
PROPERTIES LTD.
1031 VANCOUVER ST. 388-6454

LEASING SPECIALISTS

PROPERTY OWNERS: We offer our expertise, contacts, and Lessee screening service to assist and protect you.

POTENTIAL TENANTS: Our inventory and knowledge of the area will help you get located with the least trouble and in the shortest possible time.

SPECIAL
OF THE WEEK

Sidewalk frontage on Douglas Street in the downtown core only $1,900 monthly for over two thousand five hundred square feet.

CALL
388-6454
FOR THIS AND OTHER
QUALITY OFFERINGS

WAREHOUSE

New Condominium Warehouse from 1,300 to 4,700 sq. ft. for lease. Good location.

Light Industrial Land For Sale

Ellice St., (Off Rock Bay) — Choice site, close in, 60'x120', asking $8.50 per sq. ft. Call Tom Slemko 477-1277.
Farmer Investments & Realty Ltd.
382-2134

DOWNTOWN RETAIL

Highly desirable character retail. Good traffic area. Complement 45 stores and restaurants. Fully landscaped mall with maintenance and security. Three spaces open.

388-5365

DOWNTOWN OFFICE

Gracious design, shopping centre location. Perfect for small law firm or insurance. 780 sq. ft., 900 sq. ft. Carpet, drapes and security.

388-5365

DOWNTOWN OFFICES

A choice of office space from 438 sq. ft. to 3,000 sq. ft. Available in modern air-conditioned professional building opposite city parkade. Reasonable rent. Contact Morguard Properties, 383-4168.

DOWNTOWN VICTORIA, PRIME 2nd floor space 200 sq. ft. suitable for office or studio. Available now.
PEMBERTON, HOLMES LTD.
384-8124.
1000 Government Street

BEFORE YOU MOVE!

View Hashna Court, 3347 Oak St., 90% is leased. Also starting another building across the street. Will partition to suit. Phone 384-5016 anytime.

1500 SQ. FT. WORKSHOP, PRIvate entrance, freshly painted, parking, 3 phase, 220 volts, compressed air; $550 per month. 2620 Rock Bay Ave., 384-5321 or 385-5542.

WAREHOUSE

New warehouse corner of Devonshire and Cave, 2,675 sq. ft., finished office. $2.95 per sq. foot. Water included. Phone 477-5274 or 479-7041.

FOR LEASE, 2 BUILDINGS, 8500 sq. ft. total, plus asphalt surfaced yard area of 9,000 sq. ft. Excellent industrial and centrally located downtown area. 384-8032, 8-5 weekdays. Ask for L. Shanse.

DOWNTOWN OFFICES AVAILable. Sizes from 185 to 435 sq. ft. Some divided into suites. Competitive rentals. Call Royal Trust 388-4311.

RENTAL SPACE AVAILABLE March 1st, downtown, approx. 1,000 sq. ft. Street level. Ideal for studio, retail store, office, stock, storage, etc. $325 per month. Parking. Phone 382-2012 or 382-3923.

OFFICE SPACE AVAILABLE IMmediately in Sidney, suitable for professional, 682 sq. ft. 2nd floor above Toronto Dominion Bank, 656-1141.

RETAIL OR OFFICE

Ground floor commercial space in a busy Esquimalt shopping square. Approx. 1200 sq. ft. Please call 388-5471. Concord.

HAULTAIN AND BELMONT area retail store for rent or lease. Approx. 900 sq. ft. $275 per month. 598-3911.

APPROX. 2800 SQ. FT. SUPERB office and warehouse space at 630 Dupplin Road. 384-2313 days, 479-1102 after 7.

WAREHOUSE AND OFFICE space to lease, 5000-6000 sq. ft., still time to build to your needs. 386-5378, 595-5159.

620 SQ. FT. OFFICE SPACE, bright, warm, ½ block from busy small shopping centre and Beach Dr. 384-3480.

BASTION SQUARE

1300 sq. ft. retail space, available for summer tourist season or longer. $500 per month. 383-6514.

NEW OR USED CAR LOT WITH office in the University area. 385-6718.

639 DUNEDIN (DOUGLAS-BURNside) 1650 sq. ft. store front. $675 on good lease. 592-4161.

DOWNTOWN FORT STREET: SMALL OFFICE, $75, INCLUDES LIGHT AND HEAT. 598-1864.

215 HALLS, WAREHOUSES, STORES and OFFICES TO RENT

SEASPRAY
PROPERTIES LTD./REALTORS
1911 QUADRA
386-3124

RETAIL

STADACONA CENTRE, Fort or Pandora. Frontage at Oak Bay Junction. From 517 sq. ft.
2649 QUADRA 1250 sq. ft.
3400 DOUGLAS 2300 sq. ft.
1540 CEDAR HILL X 1500 sq. ft.

OFFICE

QUADRA CENTRE from 825 sq. ft.
2526 GOV'T. 917 sq. ft.
2713 QUADRA 1200 sq. ft.
1253 ESQ. 670 sq. ft.
DOWNTOWN 2600 sq. ft.

WAREHOUSE

426 WILLIAM 2100 sq. ft.
GORGE RD. 1500 or 3000 sq. ft.

Some of these spaces can be adjusted for size and we have other listings.

M-W CENTRE
2614 BRIDGE ST.

RETAIL-SHOWROOM
OFFICE-STORAGE
Sizes from 100 sq. ft.
— Answering Service
— Steno Service
— Lunchroom-Board Room
Designed to accommodate both large and small business. Share your overhead — cut expenses. Call us today with your requirements.
R.D. LAW 386-3124

Cedric Steele
Realty Ltd.
388-6258

RENT OR LEASE

We Have:
- Warehouse space
- Office Space
- Single family houses
- Apartments

FOR RENT
Also we will build warehouse space to suit. Please call with your needs.
Cedric Steele Realty 388-6258

WAREHOUSE FOR LEASE

Approximately 3400 sq. ft. near new concrete block building at 834 Devonshire Rd. Heated, deck loading, 3 large overhead doors. 20 ft. ceiling, small office included, 2 washrooms, special loading bay for 45 ft. trailer. Plenty of parking, fenced in for security. Available on 30 days notice. $2.95 per sq. ft. Good lease to qualified tenants. Please call 477-6621.

2 New Workshops
For Rent
731 Pembroke St.
1500 Sq. Ft. Each
SUITABLE FOR

Lawnmower Repair	Welding
Equipment Repair	Sign Shop
Woodwork	Upholstery
Boat Repair	Tire Shop
Sheet Metal	Camper repair
Machine Shop	Muffler Shop
Glass Shop	Printing Shop
Motorcycle Repair	

Ask for Dave Baird or
John Bell 388-4491

RENTAL SPACE UPSTAIRS

Downtown area. Good location for working space such as printing, woodworking, studio, arts, storage room. 1,450 sq. ft. (more if needed). Available now. Rent $200 per month. Phone 384-9335.
david burr ltd.
655 Fort St. 384-9335

PRIME OFFICE

Opposite Eaton's, 1000-4500 sq. ft. Panelled, carpeted, beautiful offices. Attractive rent.
ANGLO-CANADIAN
386-8855

FOR RENT
ON DOUGLAS
NEAR MAYFAIR

Approx. 1600 sq. ft. all ground level, including showroom area, offices, studio or storage, etc. Large parking area and loading dock. For further details call Mr. Anderson at 382-2761 or 382-2721.

NEW OFFICE SPACE

Now leasing superior new office space in busy area suitable for lawyers, doctors, dentists, accountants, etc. Air conditioned, excellent parking, 479-7117.

FOR RENT — OFFICE SPACE, ground floor 220 sq. ft., second floor space 510 sq. ft., 1121 Vancouver St., Victoria. Call 748-8944 Duncan.

SIDNEY

1,000 sq. ft. suitable for shop or office in the centre of Sidney. Large windows and parking. $250 heat included. 385-6718.

RETAIL-OFFICE SPACE TO rent in downtown Victoria on Inner Harbour, A.C., carpet, elevator, will partition to suit. T. Davies 388-9181.

PRIME OFFICE SPACE AVAILable in Nootka Court. Fully carpeted, A.C. and partitioned. T. Davies, 388-9181.

800 SQ. FT. OF STORE AT Thetis Lake. 3 bedroom accommodation and rec room. Phone 382-6177 between 9-5 p.m. or 383-7073 evenings.

650 FT. CARPETED OFFICE with parking lot. Near Woodwards. $275 includes utilities. 383-8774.

COUNTRY-ROCK BAND WISHES studio for practicing. 595-0933.

233 MORTGAGE LOANS and INSURANCE

$ $ $ $ $ $ $ $ $ $ $ $ $ $ $ $ $ $

1ST–2ND–3RD MORTGAGES

EXAMPLES:

BORROW	PAY
$5000	$53.85
$10,000	$107.00
$20,000	$215.39

15 YR. AMORT. - 5-YR. TERM

FUNDS IMMEDIATELY AVAILABLE
INTERVIEWS IN THE PRIVACY OF YOUR OWN HOME

CALL THE SPECIALIST FIRST

W. A. (Bill) Hodgson
385-2458
EVENINGS 385-4528

Byron Price and Associates Ltd.

$ $ $ $ $ $ $ $ $ $ $ $ $ $ $ $ $ $

1st and 2nd MORTGAGE LOANS

25 yr. Am., 5 yr. term, No Lock in, 24 hr. approval subject to appraisal, competitive interest rate — 1st Mtge. up to 75 per cent of appraised value, 2nd Mtge. up to 85 per cent For further information call
388-6161
Wilf Cotton or Kai Jacobsen
Avon Mortgage Corp.
Real Estate Service Centre
1001 Cloverdale Avenue

PROMPT SERVICE PROMPT APPROVAL

Call us for your mortgage requirements. Allan McDonald, 595-2121, Hillside Mall. Stan James, 479-7161, 3960 Quadra St.
NATIONAL TRUST
REAL ESTATE

233 MORTGAGE LOANS and INSURANCE

1st AND 2nd MORTGAGE LOANS
SOOKE — GULF ISLANDS
SHAWNIGAN — DUNCAN
UP-ISLAND — MAINLAND

We specialize in Land and Land Development Mortgages

Existing Mortgages Bought

VICTORIA 1ST MORTGAGES FROM 10% PAY OFF ANYTIME
Lowest Payments Available
Call Mr. Douglas Hawkes Collect 384-7128 (after hours 477-9544)
DOUGLAS HAWKES LTD.
990 BLANSHARD ST.

NEED A MORTGAGE? CALL Don MacGillivray, Glengarry Realty & Investment Corp. 3947A Quadra, 479-7138.

Funds available immediately for 1st and 2nd mortgages. Contact:
david burr ltd.

234 MORTGAGES FOR SALE

1ST MORTGAGE INVESTMENTS Current mortgages on hand at 11%. 2nd Mortgage at 14%. Mr. Hawkes at Douglas Hawkes Ltd., 990 Blanshard. 384-7128.

235 WANTED TO BORROW

FIRST MORTGAGE $30,000 AT 11%—5-YEAR TERM. FIRST MORTGAGE $100,000 AT 14% — 1-YEAR TERM. FIRST MORTGAGE $50,000 AT 14% — 1 YEAR TERM. PARTICIPATION INVTED. PHONE 386-7521. BOORMAN INVESTMENT CO. LTD. 612 FORT ST.

240 BUSINESS OPPORTUNITIES

Meat Market and Delicatessen

Downtown business grossing $300,000. Here is a splendid opportunity to establish yourself in a year-round business in the best city in Canada. The genial staff are eager to remain, and the owner will help the purchaser during the first few weeks. All details available to serious prospects. MLS.
A. J. "SANDY" CRAWFORD
477-7291 384-8075 (Pgr. 458)
LORNE BARR
477-7291 (Bus.) 383-5484 (Res.)
D. F. H. REAL ESTATE LTD.

2 New Workshops For Rent
731 Pembroke St.
1500 Sq. Ft. Each
SUITABLE FOR

Lawnmower Repair	Welding
Equipment Repair	Sign Shop
Woodwork	Upholstery
Boat Repair	Tire Shop
Sheet Metal	Camper Repair
Machine Shop	Muffler Shop
Glass Shop	Printing Shop
Motorcycle Repair	

Ask for Dave Baird or John Bell 388-4491

JUST RIGHT
for a couple wanting a business of thier own. 2,000 sq. ft. of business floor consisting of Coffee Shop, Disco and dance floor, and games of skill (not included in sale) but can be negotiated for. Asking $34,000. See it and make your offer with LOUISE WILTERMUTH 477-6307 Castle Properties Ltd. 386-6164.

MEAT MARKET
— long established
— fully equipped
— producing good income
— I want to retire soon, so, the price is right.
— Full financing to right party is possible.
Call Al
Days 386-8491 Eves 598-5904

IDEAL FOR RETIRED COUPLE or young family wanting second income from growing small business, situated in home. Double wide mobile home, 3-bedroom, 2 full bathrooms, plus 14x44 addition. Growing worm ranch on property, lovely view of Saanich Inlet and Malahat Dr. Home and business $26,500 firm. 652-5751 after 5 p.m.

ESTABLISHED PRE-HUNG DOOR BUSINESS WITH ROOM FOR EXPANSION. 10,000 SQ. FT. OF FACTORY, STORAGE, SHOWROOM AND OFFICES. OWNER WILL TAKE PROPERTY, HOMES, ETC. AS TRADE. JIM RANSON, WESTGATE RLTY. 388-9941, 479-5910.

LOCALIZED WHOLESALE AND factory reps seeking non-conflicting lines Duncan North Island (Nanaimo based and warehouse). Energetic crew, detailed; aquainted and motivated (non perishable's). Details 758-9654.

EXPERIENCED PRACTICAL and energetic mechanic or parts person required for partnership in already established island auto wrecking business. 384-2313 days, 479-1102 after 7.

MINI-FARM FOR RENT, ACRES, in scenic North Saanich, with house, 11 barns and greenhouses, for animals, vegetables, flowers. 656-1716, evenings.

SMALL MANUFACTURING NOVELTY line, equipment and raw materials. $12,000. Apply P.O. Box 1085, Victoria, B.C. V8W 2S6.

RECORD STORE IN BUSY plaza, for further details, please phone 478-8696 after 6 p.m.

FOR SALE, SMALL DELIVERY business. Phone 386-2066 after 6.

244 REVENUE PROPERTY

TAX SHELTER NO SUBSIDY SHOWING CASH FLOW
BRAND NEW 10-SUITE APARTMENT WITH 3500 SQ. FT. ON THE GROUND FLOOR OF COMMERCIAL — OFFICE SPACE — IDEAL FOR DOCTORS, DENTISTS, ETC. THE BUILDING IS SITUATED ON A STREET WITH HIGH TRAFFIC COUNT. ALL APARTMENTS ARE RENTED AND APPROX. 2300 SQ. FT. OF OFFICE SPACE IS LEASED. THE BUILDING QUALIFIES FOR FULL C.C.A. VENDOR WILL CONSIDER CARRYING 1ST. ASKING $495,000.
WAYNE BUTTERFIELD
Westmont Realty (1977) Ltd.
920 Hillside
388-4434

LUXURY DUPLEX
Sits high on a bluff in Fairfield with breathtaking views of the sea, mountains and city. Character contemporary, legal duplex with five self-contained levels, including a marvelous penthouse owner's suite. Live in the lap of luxury with excellent class revenue. Netting approximately $16,000. Offered at $189,900. MLS. GLENN NICHOLLS 598-7689 or 592-2431. Lansdowne Properties Ltd.

APRTMENT BLOCK
12 SUITES
FAIRFIELD VILLAGE
Close to Beacon Hill Park and Fairfield Village. Good revenue, excellent land potential. Offered at $225,000.
Residence 598-1420 Ted Walford Office 477-1841
Block Bros. Realty Ltd.

54-SUITE APARTMENT
NANAIMO, B.C.
Approximately 4 years old. Gross income $130,000. Indoor pool, elevator, hospital area. Asking $950,000. Low down payment. Call collect 754-2311, Barclay Forsyth at Nanaimo Realty Co. Ltd., Box 518, Nanaimo, B.C.

30 SUITE APARTMENT WITH beautiful sea view in Campbell River, fully occupied with good resident manager. $465,000. Will consider good paper as part payment. 112-723-6538.

TAX SHELTER
$4000 investment, $4000 plus in tax write off for 1978, 1 unit townhouse in Victoria. 656-1877 between 5 p.m.-10 p.m.

BEACON HILL, 13 SUITER, good holding land, 14,400 sq. ft., 477-3156.

244 REVENUE PROPERTY

64 SUITES
$18,000 PER SUITE
64 Suites
$18,000 per unit
Gross income $144,000
Price $1,152,000 or reasonable offer.

7 Suites
Reduced $9,000
for immediate sale.
Was $155,000 Now $146,000
Gross income $16,580

OFFICE WAREHOUSE
$249,000
Perfect for someone requiring 3,500 sq. ft. of air conditioned office space (can be split in half). Warehouse space leased at $11,700 per year.

Many other revenue properties. Warehouse, retail, office, apartments, plus development land.

For details call Gerry Finnigan
388-6258 383-4739 Res.

CEDRIC STEELE REALTY LTD.
1210 — 345 QUEBEC ST.
VICTORIA

Cedric Steele Realty Ltd.
388-6258

TRADE!!
We have five warehouses, four apartment blocks, one office building, small houses and duplexes.
If you or your clients are interested in trading a shopping centre for any of the above, please call us. Also, we welcome inquiries from purchasers seeking a good return on investment capital.
Cedric Steele Realty 388-6258

SXS DUPLEX
TRADES, TERMS
Rent to purchase. Brand new. $49,900. ea. side. 2 bedrooms up, en suite, plus full basements. Douglas St. But so what? Nice accommodation. MLS 30123.
CALL: JOHN HOLMS at 386-7521

3 HOUSES
3 adjoining lots. Ready for redevelopment. Make an offer. $165,000.00. About 26,000 sq. ft. MLS 30905, 30906, 30907.
CALL: JOHN HOLMS at 386-7521
BOORMAN INVESTMENT CO. LTD.
612 FORT ST.

Wanting a Small Trouble Free Investment? Compact stucco 5-suite block. Each suite has own heat, entrance and meters. Small lot. Shows good return on only $87,500. Vendors leaving Island. MLS.
KEN WALTERS or
BILL McCULLOCH
385-2481 (24 hrs.)
Swinerton's Realty World

SIDNEY REVENUE
Solid 10-bedrm. rooming house. Fully occupied and practically self-operating. Completely furnished. Five bathrms. Common kitchen with appliances. Two storey with full bsmt. on double lot. Two blocks to Beacon Ave. Offered at $78,900. New MLS.
PHIL WARREN
477-7291 Anytime
D.F.H. RTAL ESTATE LTD.

LARGE JAMES BAY HOUSE
Presently used as single family dwelling, up and down duplex on 1½ lots, close to Beacon Hill Park. Total living area over 3200 sq. ft. as well as large basement and large attic. On each floor, 3 large rooms, one smaller, kitchen, 3-piece bath, 2 fireplaces, separate electricity and heating up and down. Separate single garage. Character home with original woodwork. $78,000. Phone 382-5265.

REVENUE OPPORTUNITIES
TATTERSAL — 3 bdrms each side, Livingrm, diningrm and full basm't plus private yard. $87,900.
ESQUIMALT side by side 2 bdrms, kitchen dining area, fireplace, large lot. $69,900.
ESQUIMALT — up and down — 2 bdrm suite down, 3 bdrm suite on the main. large lot. $58,500. Try your offers.
386-3231 BOB HAHN 595-1642
BLOCK BROS. REALTY LTD.

7 SUITER IN FAIRFIELD
First time offered. Near Cook St. Village on quiet street. Showing $12,000 gross rents presently. In good condition. On a pivotal lot in an R32 zoned area. Drive by 402 Chester St. Then get your offer in.
JACK PETRIE 598-3321,
JACK MEARS
OAK BAY REALTY LTD.

Commercial - Residential
Older, updated building, Jubilee district. Stores, suites and housekeeping. Excellent condition. Excellen tenancies. Rarely a vacancy. Nets $17,000 P-A — 12% plus. Asking $139,000.
KEN MANN
598-5144 477-6773
T. L. Mann & Associates Ltd.

TAX SHELTER
Invest in beautiful ocean front condominiums and townhouses which offer excellent future appreciation and CCA tax savings now. Excellent terms. For further information call
OCEAN VILLAGE
Roscoe Development Corp.,
Sooke, B.C.
642-5254, 24 hours

7-SUITER
$129,000
—Good return on low rent
—tax shelter or excellent holding value
—walking distance to downtown
—fantastic 10-year 1st mtg.
—call owner, Mr. Bailey
Days 478-9567, 386-8491
Eves. 385-1853, 598-5904

FAIRFIELD APT.
8 lovely suites — fully rented. Attractive Tudor style building on 13,333 sq. ft. of valuable property in most desirable location. Clear title. Good investment. $135,000.
MRS. MARILYN WOODWARD
384-8001 or Res. 477-2722
Royal Trust

FAIRFIELD
APARTMENT BLOCKS
7 SUITES $160,000
10 SUITES $230,000
For more information — Call HAROLD WARE, Castle Properties Ltd. Off. 386-6164 or Res. 385-1580.

FAIRFIELD
Condominium ideal for nurse. Two blks. from Victoria General. Brand new two bedrooms, dishwasher, fridge, stove and compactor. Full price, $42,000. Call HAROLD WARE, Castle Properties Ltd. Off. 386-6164 or Res. 656-1580.

DUPLEX
2- and 3-bedroom units. Close in. Fireplaces, basement, etc. Asking $65,000. Owner is anxous for an offer. Terms arranged, nice buy. Ph. H. Bitterman 388-7557 or 474-2476.
CAPITAL CITY REALTY LTD.

QUALITY APTS.!
17 suite modern, well maintained apt. in GOOD LOCATION. For information on this and larger apt. blocks call GEORGE GREEN 385-3435 or 477-4751.
P. R. BROWN & SONS LTD.

SHOW 10%
AT $112,400 FIRM
Triplex plus bachelor, excellent location, near Hillside Mall, nil vacancy, self contained, 656-4745. Principals only.

SALE BY OWNER
Fourplex, not a conversion, 4 1-bedroom suites, wall to wall, appliances, drapes included. Gross $8100. Asking $75,500. Ideal investment. 479-8072.

LARGE, OLDER HOME ON 3 lots just off the Gorge. Over 30,000 sq. ft. of land, suitable for small development. T. Davies. 388-9181.

245 REVENUE PROPERTIES WANTED

DUPLEXPERT
I have sold a considerable number of duplex or revenue properties priced from $35,000 to $150,000. If you with to purchase call me. If you wish to sell, call me for an experienced market evaluation.
GLENN NICHOLLS
598-7689 or 592-2431
Lansdowne Properties

APARTMENT BLOCKS
15 to 40 suites, Oak Bay, Fairfield or James Bay. Contact:
Gerry Finnigan
388-6258 383-4739 Res.
CEDRIC STEELE REALTY LTD.
1210—345 Quebec St.
Victoria

$100,000 EQUITY PLUS CASH IN commercial building up Island. Triple-net-leased, good covenant, will trade for apartment, commercial complex, conversion unit, good mortgage or what have you Greater Victoria area. 598-8385.

CLIENT FOR DUPLEX
Buyer wants 2-3 bedrm SXS units in any good area. Favours Fairfield. What offers??
BOWDEN REALTY 383-5524

PRIVATE PARTY SEEKS CHARACTER home with revenue, duplex, triplex, prefer Fairfield, 384-4370, 477-3957.

247 COMMERCIAL OR INDUSTRIAL PROPERTIES

SEASPRAY PROPERTIES LTD./REALTORS
1911 QUADRA
386-3124

OWN YOUR OWN WAREHOUSE
FROM $48,000
These warehouses are situated on a heavy traffic thoroughfare and offer good exposure, parking, finished office space, ample wiring, loading bays and attractive financing. Ideal for:
—Retail—Wholesale
—Service
—Automotive
—Dry Storage
—Building Contractors
For further information please call:
JACK COLWELL
BRIAN MARTIN
386-3124

HERITAGE
OFFICE BUILDING
Lovely character building now being leased as seven suites of offices. All separate entrances. Great Fort St. location. Projected net income $22,500 per annum. This tremendous building is an exceptional opportunity for the professional firm to have their own suite of offices and lease out the remainder, and is now available for sale at $225,000.00. For further particulars and an appointment to view, please call:
DAVID B.LLINGHAM
388-6258 598-6029 res.
CEDRIC STEEL REALTY LTD.
1210-345 Quebec St.
Victoria, B.C.

Industrial Site
28,400 SQ. FT.
City property close to the centre of business with 205 ft. frontage on a vacant site. This M-2 zoned parcel suitable for warehouse, manufacturing or ?. Offers invited, please. MLS 30462.
A. J. "SANDY" CRAWFORD
477-7291 384-8075 (Pgr. 458)
D. F. H. REAL ESTATE LTD.

GROCERIES
CRAFTS
RECREATION
SERVICE
Just a few potential uses for this 2,200 sq. ft. building and 8,400 sq. ft. lot on Hamsterley Rd. at Elk Lake. Services updated. Owner will do more. 900 sq. ft. rented for $310-month. Asking $79,500. Zoned C-1.
KEN MANN 598-5144
T. L. Mann & Associates Ltd.

58 ROOOMS
2.7 Acres
Greater Victoria
Operated as a successful Motel with high tenancy MLS
KEN WALTERS 385-2471 or 479-7583
Swinerton's Realty World

CS1 SERVICE COMMERCIAL
Close to Douglas, Oak and Cloverdale, 28,465 sq. ft. with small two storey office building, garage, etc. $373,000. Can be split into parcels of 17,860 and 10,605 sq. ft. EXCLUSIVE WITH GLENN NICHOLLS 598-7689 or 592-2431. Lansdowne Properties.

FOR RENT
ON DOUGLAS
NEAR MAYFAIR
Approx. 1600 sq. ft. all ground level, including showroom area, offices, studio or storage, etc. Large parking area and loading dock. For further details call Mr. Anderson at 382-2721 or 382-2761.

C1N Zone
3 bdrm up and down character home with small store on ground level. Off street parking. Lot 48x135. Buy now — price $75,900. Call 24 hrs.
386-8441 Donna Valikoski 384-2057
386-8441 Ruth Crosland 595-5677
J. H. Whittome & Co., Ltd.

CORNER PROPERTY
174 FT. FRONTAGE—2 SIDES ROUTE — CENTRALLY LOCATED — PRESENT REVENUE, POTENTIAL COMMERCIAL.
JUNE ANDREWS 595-1143
PEMBERTON, HOLMES LTD.
384-8124
1000 GOVERNMENT STREET

WAREHOUSE
With attached living quarters or offices in prime area. Total square footage is 5,400. Asking $147,500.
385-7721 BILL WEISS 598-8443
HAROLD GARDNER
385-7721 479-2867
GARDNER REALTY LTD.

KEATING X-RD.
1 acre lots for sale in new serviced and paved industrial subdivision. Will also consider developing of building for suitable tenant. OK Trucking Co. Ltd. 386-3414.

RETAIL — WAREHOUSE
Central Quadra location, will net $28,000, 75 per cent leased now. $280,000, will consider 36'-50' yacht as down, 477-9443.

250 HOUSES FOR SALE

Liquidation Sale
Offers on $43,500 for this compact 2 bdrm home in a good area, nice lot. Some fruit trees. Has to be sold by March 31st. "ALL" offers considered. Please Call G. L. Lloyd 479-4105 or 477-1841 anytime.
BLOCK BROS. REALTY LTD.

COUNTRYSIDE
2 and 3-bedroom detached homes, $43,500 and $45,000. 5% down, 8% mortgages. Information, Bill Nesbitt, phone 658-5811 or 388-5679.
E. Y. CONSTRUCTION LTD.

BRENTWOOD, NEAR BUTCHART Gardens, 6760 Woodward, 3 years old, 3 bedroom, master ensuite. Full basement, fireplace, sundeck, large fenced back lawn. $63,500. Private Sale. no agents please. 652-4310.

250 HOUSES FOR SALE

BLOCK BB BROS.

590 BARAN PLACE
OPEN THURS. - SAT. 2 - 5
3 bdrm, 2 step full basm't home. A-1 ready to move in. Ideal for retirement. $56,500. Exclusive.
386-3231 Gerrit Klootwyk 479-3313

COMFORT AND CONVENIENCE
Perfect retirees haven well served by shopping centre and bus line. 2 bdrm on main floor plus one in full basm't. F.P. in liv. rm. Value could be increased consider ably by some painting and repairs.
386-3231 Jack Thomas 385-2119

FAIRFIELD BEAUTY
New, custom build with a flair — 4 bdrms, master on a level of its own with private balcony. Highest quality wall to wall thru out. Floor to ceiling see thru fireplace between large L.R. and diningrm. Office and rec. rm. in finished down area. Back lane. Many more quality features $120,000.
386-3231 Ethel Harvey 479-4233
or 388-6275 pager 461

THESE HAVE TO GO
1. Very desperate vendors of these in town, neat and clean properties. With price reductions, don't miss these bargains! Quiet Gorge, Burnside area, up and down legal duplex with development in the basm't, 1 and 3 bdrm suites. Reduced from $49,500 to $46,500.
2. Quadra area, freshly renovated throughout. Top floor with 2 bdrm suite, big sun room and main floor with 2 bdrm suite plus 1 bdrm and utilities in high basm't, w.w. carpeting all over. Reduced from $59,900 to $54,900.
386-3231 Kehar Dhamrait 477-5675

NORTHRIDGE $62,900
Value can be yours in this 3 bdrm full basm't home on a lovely lot with L.R., fireplace, dingrm, large sundeck off kitchen, 4th bdrm and family rm down. Offers wanted.
386-3231 Bob Hahn 595-1642

STARTER HOMES
A MUST VIEW
2 BDRM PLUS BASM'T — $44,900 with L.R., fireplace, large diningrm, loaded with character.
2 BDRM PLUS QUIET ST. — exceptional value reduced to $39,900. L.R., fireplc, w.w. carpets includes appliances.
2 BDRMS — JAMES BAY — immaculate bungalow with w.w. carpets, L.R., kitchen with dining area, large sundeck. $46,000.
2 BDRMS, CHARACTER — feature stone fireplce, modern bathrm, w.w. carpet, large kitchen, on a gorgeous lot with separate garage. $44,900. Offers wanted.
386-3231 BOB HAHN 595-1642

BRENTWOOD
Large kitchen, separate D.R., 4 bdrms, quality throughout in this 3 level home. Full basm't. $85,000.
656-5584 Ben Richardson 656-6958
656-5584 Ted Phillips 656-5337

SIDNEY
Quality cabinets in this bright kitchen, large livingroom, fireplace, 2 bdrms, full basm't. Home in excellent condition. $50,900.
656-5584 Ben Richardson 656-6958
656-5584 Ted Phillips 656-5337

SIDNEY
Four bdrm family home, full finished basm't. Thermal windows, vacuum system, much more. Now $62,500.
656-5584 Ben Richardson 656-6958
656-5584 Ted Phillips 656-5337

SIDNEY
Freedom to move around in this 3 bdrm home, 1350 sq. ft., large L.R., F.P., dining room, full basm't with full in-law suite. Large lot. $64,500.
656-5584 Ben Richardson 656-6958
386-3231 Cliff Haslam 598-4430

9 PER CENT MORTGAGE
YES, that is what can be available to you when you purchase this delightful garden level studio suite. 1 bedroom, FULLY Finished. No worries about financing here ONLY. $23,500.00.
477-0580 Pat Forbes 477-1841

CLOSE TO TOWN
1254 FORT STREET
OPEN HOUSE
THURS. 2-4 P.M.
Situated on upper Fort Street, this well maintained 6 roomed character cottage would be an excellent investment. Both bedrooms are a good size; cozy living room with unusual style fireplace, separate dining room, (both rooms have old-type light fixtures) quaint kitchen has plenty of cupboards — sunroom leads off — 3 piece bathroom on main floor — 1 piece in full basement. All services updated, the roof, exterior stucco, and furnace all within last 3 years. Side driveway, nice back garden. Apartment zoned. Realistically priced at $53,900.
Office 477-1841 Shelagh Hall Residence 592-2723
24 hours

BE ON TOP
Located high above BRENTWOOD BAY on 1.77 acres this custom Spanish-style home, commands an unobstructed view down Saanich Inlet and the Malahat. Uniquely planned this home comprises of over 2000 sq. ft. of quality workmanship in 3 levels. A few of the many features include 3 bedrooms with more than ample closet-space — quality carpeted 25x14 living room with custom fireplace, ideal for entertaining — the spacious dining room just waiting for that dinner party — off the family room is the den that may be used for an extra bedroom to accommodate overnight guests — the kitchen commands the centre spot with its, built-in Jen-aire range, wall oven and dishwasher and of course a family breakfast area overlooking the acreage. This home is modestly priced at $119,000. Appointments to view may be obtained through —
Buzz Mainprize or Ernie Charles
658-8268 477-1841 592-0046

UNSURPASSED SEA AND ISLAND VIEWS
Situated on the highest point of a private cul-de-sac of exclusive contemporary homes in cordova bay, a 2-3 BEDROOM architectural residence designed for the superb views. Reception hall and 1 bedroom ground level, 2 bedrooms and bathroom 2 steps up in private wing, then up to the large living room with all-glass frontage and adjoining private view-cum-sundeck. Sunken Dining room. Spacious kitchen with breakfast room. 2 fireplaces. 2 bathrooms. $137,000.
Residence 598-1420 Ted Walford Office 477-1841

ARDMORE
1 ACRE SECLUSION
PADDOCK AND STALL
Situated on over an acre of beautifully treed and lawned property, a 3 bedroom split-level home, with a 4th bedroom and R.I. Recreation room in the ground level basement. 2 bathrooms. Large kitchen with adjoining dining room. Horse paddock and stall. A few minutes walk to the beach. $79,000.
Residence 598-1420 Ted Walford Office 477-1841

OAK BAY
3-5 BEDROOMS
UNIVERSITY AREA
A spacious and versatile family home close to the university, with 3 to 5 bedrooms, a 27' recreation room, family room, dining room, living room, and 3 bathrooms. A beautifully treed and sunny 200x79 garden, on a quiet avenue or exclusive homes. Excellent parking for a boat and trailer. $128,000.
Residence 598-1420 Ted Walford Office 477-1841

SWEEPING SEA VIEWS
HILLTOP PRIVACY
A superb split-level residence atop a hill with an unequalled 360 degrees view of sea, islands and wooded slopes. The home has een completely redecorated with the finest materials; the family room panelled in teak with solid Californian redwood beams, 23' kitchen with quality built-ins, breakfast room with adjoining view balcony. Den. 3 bathrooms. Office-cum-sewing room off the kitchen. Dining room. Spacious living room with marble fireplace. Entrance hall. 2 sundecks. An island of seclusion. $159,000.
Residence 598-1420 Ted Walford Office 477-1841

250 HOUSES FOR SALE

BLOCK BB BROS.

A GREAT STARTER
Just listed — cheerful and bright 2 bedroom full basement home. Good sized modern kitchen. New wall-to-wall in living room and bedroom. Sundeck off kitchen. Only $43,900.
477-1841 Clifton Mak 479-0788

OWNER TRANSFERRED
A quick sale is REQUIRED so now is your chance to own this 6 month old home is situated in SELWYN ESTATES. Features include 3 bedrooms. A professionally finished family room with floor to ceiling old brick fireplace, an extra rec room ideal for a pool table and a huge sundeck over a double carport. Asking $69,900.
477-1841 Bernie Wilkinson 477-8838

250 HOUSES FOR SALE

MANN
T. L. MANN & ASSOCIATES LTD.

$56,500
5 BEDRMS
1½ BATHS
15 minute bus service. Close to Royal Oak shopping centre and a stone's throw from 25 acres of school grounds. (Royal Oak grades 1-9). Living room, family room, modern kitchen. Unfinished 14x20 games room on 2nd floor. Drive-in garage, workshop and some beam ceilings. This home was updated and had a new addition as well. Master bedroom has private alpine sundeck.
A LOT OF HOME,
PRICED TO SELL!
TERRY MANN 598-5144

DREAM HOME?
—A GINGERBREAD COTTAGE
—AN ORIENTAL MOTIF?
—A 2-STOREY TUDOR?
—A 4-LEVEL SPLIT?
Anything is possible! On our lot or yours. Nice lot selection available. We are an all purpose real estate office that can build it to suit you if we can't help you find it. Financing, guaranteed sales, selling of your present home . . .
Call us for more information
TERRY MANN 598-5144

3 BEDROOMS
$48,500
Looking for a little peace and quiet; out of town, but not far. This older, remodelled no basement home just might please you. Cozy living room and fireplace, big kitchen and eating area, 4 pce. bath. There's a big sundeck at the back and a fenced, easy care backyard. Open to offers. Located in the Wilkinson Road area. Call
KEN MANN
598-5144 477-6773

COLWOOD CUTIE
$54,900
Open the latch on the PICKET FENCE, stroll through the LANDSCAPED grounds. See all the FRUIT TREES? Separate garage and WORKSHOP? THEN: COME ON IN! Here's the cutest home in COLWOOD! 2 Bedrms, L.R. with F.P., dining room, bright MODERN kitchen and laundry room. The interior is completely and EXPENSIVELY REDECORATED. This special home won't last long, so view with me TODAY by calling
EILEEN MARTIN
598-5144 477-7050

YOU WILL BE PROUD
To own this charmling character home in James Bay. Ony ½ blk to school, park and beach. Over 1300 sq. ft. featuring 3 bedrms, L.R. Dining rm, bay window, sunporch and modern kitchen. Don't worry all the services have been updated. Priced at $49,500. MLS.
JOANNE YELLOWLEES
598-5144 383-7263

DOLL HOUSE!
That's what people are saying. So what we need is a couple or single person to enjoy this charming 2 bedroom home located in Fairfield. Cozy front room with fireplace, bay window and lead glass. Asking $54,900. MLS. Call now.
JOANNE YELLOWLEES
598-5144 or 384-8075, 489

SEASPRAY PROPERTIES LTD./REALTORS
1911 QUADRA
386-3124

HOW ABOUT THIS!!
I can't believe it!! 3 bdrms, L-shaped dining off extra large cozy L.R. with F.P. Detached garage with breezeway on gently sloping lot. Only 15 years old but like new both in and out. Accommodation PLUS for the growing family in an extremely good area. Asking only $52,900. ML30541. Call:
386-3124 DOUG POSKITT 477-0645

CALL AGAIN!!
If you have seen this fantastic 3 bdrm, full bsmt home, full of Character, beams and design, the price is now right!! The formal D.R. is separated from the L.R. by a freestanding rock F.P. The kit is modern with all B.I.'s Owners are transferred and MUST NOW SACRIFICE HOME FOR $72,900. ML29876. Call to view:
386-3124 DOUG POSKITT 477-0645

I DIDN'T PROMISE YOU A ROSE GARDEN!
BUT for the asking price of $41,900 you can steal this modernized, well kept 2 bdrm, no bsmt home with "POTENTIAL". Ideal for the couple of single starting out. Has loft or attic with 9 ft. head room ready for your retreat or 3rd huge bdrm. Quiet area. ML 30891. Call:
386-3124 DOUG POSKITT 477-0645

A PICTURE HOME
At $75,900 this custom home is right. Near new and beautifully maintained. Quality finishing throughout and lots of extras with fantastic panoramic views of Gordon Head and the Ocean. SEE IT NOW!! ML31248.
ROD FINCH
479-7663
or 386-3124

HALF-DUPLEX
Three bedrms. — neat and clean. Owner left town, wants quick sale. Excellent price and terms.
FAIRLY CLOSE
in. 2 bedrms, sep. dining room, full basement. Nice location, large panelled rumpus room. Terms. $51,500. A nice buy.
388-7557 H. Bitterman 474-2476
CAPITAL CITY REALTY LTD.

PRIVATE SALE. COZY OLDER three-bedroom home, large kitchen and living room, ¾ basement, large lawned yard. $39,500. 384-0197 after 6.

WILL BUILD TO SUIT
3-bedroom, full basement home in Brentwood. $57,500. Frank Gruber Construction. 652-5761.

NEAR SIDNEY
Rustic modern 3-bedroom split-level, $64,500. 656-4745.

250 HOUSES FOR SALE

Castle Properties Ltd.

ESQUIMALT
2-3 bdrm. home on quiet street with view of harbor. Just rewired, low taxes, an ideal starter or retirement home. $44,750. Call 386-6164 or 477-7988 LARRY J. UAGLIOTTE.

64 REGINA
Ideal starter in N.I.P. des. area. 3 bdrms, stucco, new wiring, bsmt. $44,900. Try your down payment. Call 386-6164 or 477-7988 LARRY J. QUAGLIOTTI.

4 ON FLOOR MAPLEWOOD
It's about time! 4 generous bdrms on main floor offered in a super bright and clean home nestled close to Cedar Hill Golf Course. Loaded with great extras like finished fam. and rec rooms, hand crafted cupboards, sliding glass to big 12x20' sundeck — for more info on this exciting property, call "MIKE SWEENEY IS SERVICE" 386-6164 or 595-8780.

SIMPSONS-SEARS AREA
Three bedrooms 20 yr. old stucco bungalow. Living room has fireplace, nice dining room, full basement with large recreation room extra bedroom, and three full bathrooms. CLose to everything BEN GREIG 386-6164 or 598-3105.

FAIRFIELD, $58,900
Close to the beach, good old family home with three bedrooms and large L.D. and D.R. Extra suite upstairs and small suite in basement. BEN GREIG 386-6164 or 598-3105.

START OR RETIRE
2 plus one bdrm. Lovely yard 3245 Service St. Offers wanted to $50,900. RUBY REID 386-6164 MLS.

VIEWS—QUALITY
3 Bdrm. 4 bath. Executive 1465 Slater Place. Offers wanted to $112,000. RUBY REID 386-6164 Exclusive.

WATERVIEW
2 Bdrm. cottage. 915 Forshaw. Offers wanted to $52,500. CLARENCE WONNENBERG 386-6164 MLS.

PASTORAL PARADISE
Close to Wilkinson Road. Only 4 yrs. old and the price is low. $54,900, Three bedrooms, full basement with a nice view. Lots to say about this spotless dandy. BEN GREIG 386-6164 or 598-3105.

'TAKE A GANDER
At $64,900 you won't regreat looking at this 10 yr. old three bedrm, full basement with an extra suite. Two fireplaces. Lovely quiet area. Move in next week. For more info. Call BEN GREIG 598-3105 or 386-6164.

STRAWBERRY VALE
$39,900. Nice rural area but close in ideal Starter. Farmland View. Sunny Garden. Close to Bus. BEN GREIG 386-6164 or 598-3105.

EXECUTIVES ONLY
I have several executive homes available for showing both new and character, tudor and contemporary on the Beach, Sea Views or Uplands seclusion. Prices ranging from $125,000. To view by appointment only please call SHANE BEFURT 386-6164 or 385-3664.

WATER VIEWS IN CITY
$67,750
This new home is of top quality construction with 3 Brs., 2 F.P.'s. Full basement. Call quickly to view this home and let's make a deal.
SHANE BEFURT 385-3664 or 386-6164.

BICO BOORMAN INVESTMENT CO. LTD.
386-7521 or 595-1535

OUTSTANDING HOMES
1. Oak Bay Tudor situated in quiet area in neighborhood of lovely kept homes. 2 Bdrm. on main floor and 3 Bdrm. in-law suite with outside entrance. $68,500. MLS 31119.
MRS. O. ZACHARY
595-1535 592-2265
2. 3 Bdrm. luxurious kitchen, carpeted livingroom, and bedrooms. Rumpus room with fireplace, 2 bathrooms. high basement, double garage. Quiet location, easy access to city. Only $52,000.
MRS. O. ZACHARY
595-1535 592-2265
3. Best of Fairfield up and down duplex, only 1½ blocks from sea. Tenants pay own utilities. $73,900.
MRS. O. ZACHARY
595-1535 592-2265
612 Fort St. 2045 Cadboro Bay Rd.

COLWOOD
Kenwood Place
New Family Homes
Priced from $58,900
We are accepting low low down payments and will assist our purchaser in financing. Our homes feature quality workmanship throughout, fireplaces, some with 1½ baths, full basements and 5-yr. builders' warranty. Turn right from Metchosin Rd. to Wishart Rd. at Colwood Fire Hall to view.

Ridley Bros.
Development Co. Ltd.
3108 Metchosin Rd.
Member Victoria H.D.A.C.
478-1721 478-5706

Island Homes Ltd.
2504 DOUGLAS
386-7545

SWINERTON'S REALTY WORLD
Swinerton's Realty World

GORGE $42,900
Nice two-bedroom home with WW in nice living room. Large kitchen and big lot with fruit trees. Full basement, hot water heat. Call OLE KNUDSKOV 479-2764 or 386-6164, Castle Properties Ltd.

BY OWNER COLWOOD
Well cared modern 6-year-old three-bedroom, 1½ baths family home, rec room in bsmt., fenced yard, offering patio and garden area, close to schools. Priced to sell $63,500. 478-5444.

$39,000, FURNISHED
Older 2 bedroom home, in good area. Nice large yard with fruit trees, may take travel trailer in trade. 385-0025.

SAXE POINT AREA, ESQUIMALT, 1500 sq. ft. 3 bedroom, large kitchen and living room, lovely family room. Low taxes and heating in this excellent strata duplex. $52,750 each side. 386-8526.

130 GOVERNMENT $3,100 BELOW B.C.A.A. ACTUAL VALUE. PH. 382-5265.

IZIK HOMES REALTY
Sales, Appraisals, Mortgages
Ph. 383-8522

GORDON HEAD
Three bedroom house for sale by owner. Phone 595-3983.

250 HOUSES FOR SALE

JUST LISTED NORTH OAK BAY
THE FIRST TIME OFFERED FOR SALE, THIS DELIGHTFUL FAMILY HOME MAY BE JUST WHAT YOU'VE BEEN LOOKING FOR. LOCATED CLOSE TO SCHOOLS, SHOPPING, BUS ROUTES AND WILLOWS BEACH. LARGE CORNER LOT WITH SEPARATE DOUBLE CAR GARAGE, OVER 2,000 SQ FT. OF FINISHED AREA INCLUDING: — 4 LARGE BEDROOMS (AND A DEN FOR DAD). GOOD-SIZED LIVING ROOM WITH FIREPLACE, LARGE KITCHEN AND SEPARATE DINING ROOM PLUS A FULL BASEMENT FOR STORAGE OR FURTHER DEVELOPMENT. ASKING $86,900. EXCLUSIVE WITH MURRAY LAWSON, CALL: 388-6275 AND ASK FOR PAGER 2478.
OR
PARK PACIFIC INV.
383-4124

DFH
D. F. Hanley & Associates Ltd.
1557 McKenzie 477-7284

VIEWS UNLIMITED!
This quality Hill Top Home has panoramic views that allow you views of Victoria to Mt. Baker; the Olympics to Saanich! There are 3 bedrooms, 2 bathrooms, with a master bedroom balcony that allows you to enjoy your mountain top. Very close to town and even a POOL with private patio. — Wait until you see the 5 huge PALM trees. There is more, yes much more, for you to enjoy. All for the asking price of $134,900. For more information or a personal tour, phone:
HARVEY A. SIMONS
477-7284 (24 hrs.) 477-2978 (Res.)

BEACON HILL CHARACTER HOME
$58,500
Are you looking for leaded glass windows, beamed ceilings, an antiqued fireplace and a winding staircase?
This solid "and I mean solid," character home has it all. Add to that 3 large bedrooms, a family kitchen with adjoining pantry, a formal dining room and a spacious living room.
All of the services have been updated, but no clumsy attempts to modernize the interior have spoiled the charm of this grand old lady. Situated close to Beacon Hill Park, and only 2 blocks from the sea, it's the first time in 27 years that this home has been offered for sale. Hurry! Inspect this exclusive new listing today. It won't last until tomorrow.
BILL CARNEGIE
477-7284 (24 hrs.) 652-3627 (Res.)
D. F. HANLEY & ASSOCIATES LTD.

KNOWLES REALTY LTD.

BUY NOW PLANT LATER
after you're settled into your CHOICE of 5 NICE 'n' NEW SIDNEY HOMES.
$52,500 — THREE — 2 Bedroom, full basement homes. Carports, sundecks, w-w carpeting. Thermopane windows.
$53,750 — TWO — 3 Bedroom homes. Quality construction, custom cabinets.
Viewing call:
384-8101
Kathryn Van Doesburg
or Bill Knowles

$52,000
Two bedroom, full basement home. Newly redecorated kitchen. In extremely good condition. Vacant and ready for immediate occupancy. Corner lot, with views of Naden Harbour. Call: Bill Knowles, 656-3779. MLS.

A.H.O.P. & VIEW
Lovely 3-bedroom, with balcony, over 1300 sq. ft. living area. Lovely kitchen with appliances. Lots of parking in quiet Colwood area. 8 per cent mortgage. $1250 down. Around $215 monthly payments. Phone 478-7969.

$44,000
Gorge Vale Golf Course for your back garden, attractive home with 4 bedrooms, lounge and dining room, kitchen, range and fridge included. Immaculate condition inside. Phone evenings 598-6208 or 384-3918.

COLWOOD, ESQUIMALT, OPEN house AHOP duplex, 4 bedrooms, full length fireplace, over 1400 sq. ft. Saturday and Sunday. 1-4 p.m. 595 Donavan St. Information 386-8121, 478-5230.

$44,000
Gorge Vale Golf Course for your back garden, attractive home with 4 bedrooms, lounge and dining room, kitchen, range and fridge included. Immaculate condition inside. Phone evenings 598-6208 or 384-3918.

NEW HOME AND SUITE
Atractive Swan Lake area. Suite has seperate entrance and fireplace. Fine construction. $76,000 value for $68,500.
COASTLAND ESTATES
479-2150 479-6022 479-9486

SIDE BY SIDE DUPLEX, choice James Bay area, close to beach and Beacon Hill Park. bedrooms one side, 2 bedrooms other side. $62,500. Serious enquiries only. 383-5827.

BUILDERS AND DEVELOPERS, house on ½ acre, can be subdivided. Excellent location. By owner. For appointment, phone 479-2107 after 5.

BY OWNER, SEARS AREA, 3-bedroom, fireplace, 4-piece bathroom, fenced lot, fruit trees. 1602 Edgeware, 595-2316

LARGE, OLDER HOME ON 3 lots just off the Gorge. Over 30,000 sq. ft. of land, suitable for small development. T. Davies. 388-9181.

PAINT 'N PAPER
Needed for 2 bedroom Fairfield character home, $46,900. 598-8777.

250 HOUSES FOR SALE

GARDNER REALTY Ltd.
895 Fort St. 385-7721
(24 HR. SERVICE)

UPLANDS BEACH DRIVE
This deluxe rancher features a very private yard to go with the spacious accommodation inside. LR with FP, DR, 3 BRs, 2 are large (15x14 and 16x11) with 2 3-pce bathrooms. Property has numerous beautiful pools and fountains, with beach access from park across street. Private viewings available on asking price of $135,500. MLS.
385-7721 DALE BRIGGS 592-3978
385-7721 AUDREY MONT 598-7598

FAIRFIELD NEAR DALLAS VACANT
Offers invited on this white stucco 2-bedroom, plus 2 in the high basement. Fireplace, hardwood floors. MLS. Asking $53,500.
385-7721 CLIFF SALMOND 477-3626

1811 SQ. FT. SPLIT LEVEL
This quality 3 yr. old split level has quality written all over it. From the white rock planter in the foyer to the 6" decorator tiles in the kitchen. Large L.R. with F.P., separate D.R. Bright kitchen with built-in dishwasher. 21 ft. rec. room plumbed for wet bar. 3 BDR., 3 bathrooms and a den. 16 x12 wired workshop and double parking pad. Only 15 min. from town. Priced right at $65,900. Call me for a private showing.
385-7721 KENT MacLEOD 595-4273

SEAVIEW
You are invited to view this brand new family home (1500 sq. ft main floor), located in a quiet area of fine homes in Gordon Head. There is an unobstructed seaview from the L.R., D.R. and kitchen. Superbly built by Schmid Const. it features 3 BRS. with 3-pce. ensuite. Luxuury broadlooms throughout, solid oak kitchen cabinets by Merit, separate utility room next to bedrooms, thermopane windows, and heavy insulation. The out of ground basement is ready for development as to your needs and taste and has roughed-in 2nd fireplace and 3rd bathroom. ASKING $115,000. An exclusive with:
385-7721 BILL WEISS 598-8443

4 YEARS OLD PLUS IN-LAW SUITE
$64,900
This immaculate 3-bdrm. home in the desirable Mt. Tolmie area is priced to sell. Rock walled terraced gardens surround large slate patio with unique BAR-B-QUE, combination smoke house and grill. Attached workshop and loads of extra paved parking. Please call for private viewing.
385-7721 KENT MacLEOD 595-4273

PANORAMIC CITY VIEWS
Are seen from this character home plus 3 BDR in-law suite. Large living room and dining room combination is highlighted by a unique birch FP. Big, bright and clean can only describe the huge family kitchen. Three different types of apple trees in the secluded backyard. New water tank, bathroom and BDR carpets last year. Located on a quiet dead-end street convenient to town. Price to sell at $54,900.
385-7721 KENT MacLEOD 595-4273

3 BEDROOMS
$46,500
This large home in the Sears area features comfortable LR with slate FP and huge family kitchen (15x12), totally remodelled complete with kitchen carpet. Full basement has 2 rooms roughed-in. Loads of off street parking. Call me for a viewing of this new listing.
385-7721 Kent MacLeod 595-4273

LANSDOWNE-RICHMOND
$41,900
This attractive 2 BR bungalow has LR with FP and separate DR. Attached garage with workshop. Large lot, fenced backyard with fruit trees. New roof 1974, new paint and electric heating 1978. Owners have purchased. Priced to sell at $41,900. Call me for a private showing on this new exclusive listing.
385-7721 KENT MacLEOD 595-4273

WINTER DRABS
Will fade away in this bright clean 2 Br bungalow. New stucco, gutters, interior plaster, carpets, family kitchen and bathroom. Unique brick FP and stained glass window in LR. Lot averages at 50x150. Close to shopping and bus. Priced to sell at $43,900. MLS
385-7721 KENT MacLEOD 595-4273

P.R. B
P R. BROWN
AND SONS LTD.
"The People To See"

LOVELY LOCARNO
$79,900
A quality property with pleasant view towards Mt. Baker from LR and kitchen, 3 BR. Full basement. Live in quiet enjoyment at 4001 Locarno Lane (near UVic). Drive by then give me a call for an appointment:
Dennis Wagner
385-3435 MLS 595-2557

NEW HOMES
IN
3 Fine Locations
GORDON HEAD
CENTRAL SAANICH
ROYAL OAK
Priced from $59,500
Open Daily (except Mon.) 1-5 p.m.
To View At
Your Convenience
Please Call

Engineered Homes
385-6211 19 Cadillac Ave.

GOLFER'S DELIGHT OFF MAPLEWOOD
$68,900
This home has 3 Br's and den on the main. Very nice L.R. with F.P. and plush carpeting. Kitchen with nice E.A. and large patio sundeck off kitchen. Approx. 1,300 sq. ft. on main. Full basement finished with rec room and family room. All on a 50x136 ft. landscaped lot. Won't last. Quickly call SHANE BEFURT 386-6164 or 385-3664 to view. Castle Properties Ltd.

BY BUILDER
NEW STRATA DUPLEX
841 OLD ESQUIMALT RD.
Well constructed and attractive 2 bedrm home with full basement. A large sundeck, patio, double carport, high ceiling in basement with R.I plumbing. Ideal for building another room or 2. $47,500. F. Krieger, 477-9776.

GORDON HEAD
New house with 1,213 sq. ft., 3 bedroom, WW throughout. Thermopane windows, heatilator FP. Located in nice area with underground services. Double carport. $63,900. Call OLE KNUDSKOV 479-2764 or 386-6164, Castle Properties Ltd.

BY OWNER, 1,300 SQ. FT., FULL basement with roughed-in plumbing, 2 large bedrooms, large living room with fireplace, large kitchen, electric heat, wall-to-wall carpet, excellent location, 344 Vincent-Tillicum Shopping Centre. 656-5115, 592-2762 after 6 p.m.

250 HOUSES FOR SALE

Capital City REALTY LTD.
830-D Pembroke St. 388-7557

A REAL PLEASER
$48,900. Exceptional Value. Completely redone. New kitchen cabinets, heatilator fireplace, new carpets, secluded patio garden, separate garage, quiet street. Vacant. View today.
Ann Alphonse 388-7557

HOT BUY
Quickly pick up the phone and call about our 4 bedrm. full basement home. Up to date inside and needs painting out. But it is only $39,900. Dead end street.

COZY CHARACTER
The road isn't great but the "Home Is." The home is neat, clean and well done, leaving the character and beams. The formal living room and dining room have built-ins. Modern family kitchen and 2 bedrooms on the main. The full bsmnt. has some development. Separate garage. A good buy at $52,900.

COUNTRY LIVING
While watching the boats go by. .77 of an acre with executive home specializing in formal living. View Grouse Mt., Mt. Baker and much more. 3 massive bedrms and more storage than you can believe. Front to back split. Gardeners delight with 77 different plants and shrubs. Owners are transferred and hate to leave. Call on the asking price — only $84,900. Can Not be replaced for this.

MUST SELL!
BRING YOUR
PAINT BRUSH!
Gorge area (less than a block to the water). Owners are forced to sell!! 2-bedroom older home with wall to wall throughout. Basement ready for development. Nice tidy lot with lots of off street parking. Price now slashed to $45,000.

For further information on the above 4 listings call:
595-0927 SUE WARKE 388-7557

REALSPAN PROPERTIES LTD.
1031 VANCOUVER ST. 388-6454

$68,500
Brentwood Beauty
New 1200 sq. ft. home with fireplace, gigantic carport and sundeck, en-suite, double glazed windows and view of Brentwood Bay. Lock box and courtesies
CALL:
JOHN ADDICOTT
388-6454 477-8232

1204 Clovelly Trce.
Just Listed
A well built recently renovated 1200 sq. ft two bdrm home with full high basement, city view, garage, fireplace, all for only $58,500. Lock box on back door — courtesies.
CALL:
JOHN ADDICOTT
388-6454 477-8232

Tired of Stucco Boxes?
Cedar siding enhances this exciting new contemporary set atop a rocky setting in an area of superior homes near Mt. Douglas. Striking originality makes this ideal for the young family or retirement couple seeking distinctive design, functionality and good taste. Centred around a free standing rock fireplace, the spacious living-dining area is flanked by 3 bdrms and spacious kitchen. Will be completed in three weeks. Priced for quick action at $83,900.00.
CLARE M. STEVENS
388-6454 658-5072

Kasapi Homes
538 DUPPLIN RD.
Our new homes in the Gordon Head Area are situated on quiet cul-de-sacs, close to UVIC and all schools. We offer a variety of different and unique floor plans, in various decors. Buy direct from the builder and save $$$

CUSTOM BLDG.
We will build your dream home on our lot or yours. Many plans to choose from at no cost to you. Warranty, HUDAC member, 24 yrs. building experience in Gr. Victoria area.

FINANCING
We are now able to obtain financing for purchasers with approved credit rating. Down Payments as low as $900. If you have failed to qualify for a mortgage elsewhere, give us a call.

For information call Mrs. Pat Saulnier, 386-6191, 9-5, evenings and weekends 384-2197

LARGE JAMES BAY
HOUSE
Presently used as single family dwelling, up and down duplex on 1½ lots, close to Beacon Hill Park, Parliament Buildings and sea. Total living area over 3200 sq. ft. as well as large basement and large attic. On each floor, 3 large rooms, one smaller, kitchen, 3-piece bath, 2 fireplaces. Separate electricity and heating up and down. Separate single garage. Character home with original woodwork. $78,000. Phone 382-5265.

OAK BAY, NEAR VILLAGE, 1750 Hampshire, 2-bedroom, full basement, living room with fireplace, separage dining room, modern kitchen with sliding glass doors onto sundeck. Large lot with fenced yard and fruit trees. Renovated throughout. Including wiring, plumbing, cabinets, wall to wall and laundry room. Excellent first mortgage, $55,000, evenings and weekends. 595-0412.

BY OWNER — NORTHRIDGE
1250 sq. ft., 3 or 4 bedroom home, large living room, family-size kitchen, dining room with built-in dishwasher, and lots of cupboard space, large rec room with built-in bar. Plus 3 piece bath down, fenced backyard with concrete patio and lots of off street parking. Asking $65,500. Call 479-6192.

DOLL HOUSE
$33,500
Cosy, one bedroom starter with storage shed and separate garage. Set well back on nice lot. Drive by 314 Obed, then call 656-6590.

ALBERT HEAD
By owner. Corner Olympic View and Bradene. 2,604 sq. ft. of excellent construction on large landscaped lot, 100 yards from best beach in Victoria. See it to appreciate it! Price $85,000. Open to offers. Call 382-5958 or 478-1133. After 5 and on weekends.

GOING FAST
3 AHOP duplex units left, close to bus, from $44,750, 8 per cent mortgage, payments from $200 per month, includes 2 appliances of your choice, wall-to-wall, fireplace, patio, 1½ baths, cedar fences, landscaped quiet lot, not in subdivision, 385-5575.

998 ANNIE
2,140 sq. ft. older character home in top condition, new carpet, drapes, hot water heat, and plumbing. 2-car enclosed garage, with room for workshop and storage. On large 132'x99' treed lot. $67,500. 477-4906, 9a.m.-6 p.m.

NO DOWN PAYMENT, EXcellent starter 2 bedroom, living room with fireplace, extra large lot, separate garage, on bus route, close to schools and shopping. Owner will carry second to reliable person. Langford district. Full price $40,000. Phone 478-4575.

3 BATHS, 4 BEDROOMS
BY OWNER—$73,500
1 year old, near Mount Douglas Park, full basement, big sundeck, balcony, with double carport, evenings, 477-0816 or 477-9747.

BY OWNER
3-bedroom, 6-year-old home, Langford Lake. Lower floor partially completed. Stonework. $51,900. 478-7930.

250 HOUSES FOR SALE

Green Acres

4½ PER CENT

EXCLUSIVE RESIDENTIAL

HENDERSON REALTY LTD.
385-9741 (anytime)

DRIVE BY
2540 GARDEN ST.
207 CADILLAC ST.

2 and 3 Bdrm homes. Asking $44,900 and $49,900. Give us an offer.
HOWARD TOMLIN 477-1327

STARTER

2 Bdrm home — in good sound condition — 15'5x11'5 living room with fireplace. Large kitchen with eating nd laundry area. Full cement basement. Electric heat. On 20x120 lot. Handy to bus, shopping, and schools. Priced to sell at $39,900. For further details call 385-9741 or BOB GIBSON 658-5153.

COMPLETE COMPACT

A 4-bdrm home on south slope. Two-year-old roof. Completely redecorated inside. Seven inches of insulation in ceiling for heating economy. Ideal for growing family. Close to shops and schools. Possession 30 days at asking price of $52,500. Exclusive. W. B. HEMMINGSEN 592-4479.

BARGAIN HUNTERS

Almost 1,000 sq. ft. Clean 2 bdrm home near Belmont Secondary. No steps. Completely fenced secluded lot, almost 8,000 sq. ft. A winner as a starter or retirement. Asking $46,900.
BILL McCARTER 592-3970
BOB GIBSON 658-5153

LARGE LEVEL LOT

Suitable for workshop, stables, dog run. Lots of parking. Clean, 3 bdrm 1200 sq. ft. home featuring cozy living room with FP, family dining room, full big bsmt. Must be sold. Asking $65,900.
BILL McCARTER 592-3970

611 SANDRA PL.
(SEKWYN ESTATES)

Sparkling new 3 bdrm 112 sq. metres (1200 sq. ft.) L-shaped living-dining room, feature fireplace wall, 1½ baths and quality wall-to-wall. Full cement bsmt. Attractive cedar exterior siding. Must be sold. Asking $62,560. MLS 29877.
BILL McCARTER 592-3970

RENT ROOMS
JUBILEE HOSPITAL AREA

Large 11 plus room older home near Jubilee Hospital. 7 bedrooms, three 3-piece baths, living room and den with fireplaces. 4.8x3.8 (16x12) dining room. Super family home or revenue. Asking $64,900. MLS.
BILL McCARTER 592-3970

TRADITIONAL
OAK BAY $199,000

Gracious family home, panoramic views of straits, Olympics, Victoria, golf courses in foregrounds. Large living room and dining room, both with fireplaces, 4 bedrooms on main, 1½ baths, 3 bedrooms up, 4-pce. bath. Full height ceiling bsmt. 1½ acre lot. $50,000 will handle. Good terms. MLS 30288.
BILL McCARTER 592-3970

SPECTACULAR

Big enough to hold all life's treasures. Over 5,000 sq. ft. with spectacular views. Many attractive features — a formal dining room, den and sewing room. 4-pce. master ensuite. Complete in-law accommodation. Private outdoor patio. The family room with fireplace and laundry facilities are convenient to a five-star kitchen. Irreplaceable at $110,000.
CHARLES ARNOLD 592-4479

DFH
477-7291
D.F.H. Real Estate Ltd.
1559 McKENZIE AVE.

3 BEDRMS!
FAMILY RM!

Here's your answer to the problem. Not only do you have three bedrms but a lge. family rm. for the children's pleasure or for entertaining your guest. Living rm. with W-W, modern kitchen, 3 bedrms, attractive 4-pce. bathrm, utility rm, then attractive formal family rm. All this on the main floor, then ½ bsmt. for your workshop or storage area at a price you can afford — $52,500.
MIKE VAUX
477-7291 (Pgr. 694)
LORNE BARR
477-7291 (Bus.) 383-5484 (Res.)

SECLUSION!
5 ACRES!
MODERN!

Have you wanted and have you been looking for a modern home on 5 acres? Then STOP looking — here it is. Living rm. with corner fireplace, formal dining rm., lge. kitchen with fridge and stove included, attractive 4-pce. bathrm, then 3 lge. bedrms. Master with en-suite. Full bsmt. ready for developing. So if you want area for a few chickens, goats or horse, then us a call. $107,500. MLS.
give us a call. $107,500. MLS.
MIKE VAUX
477-7291 384-8075 (Pgr. 694)
LORNE BARR
477-7291 (Bus.) 383-5484 (Res.)

GORDON HEAD

$49,900 9 YEARS OLD
3 BEDRMS. 2 BATHRMS.
NICE SPACIOUS BACKYARD

.89 Acres In
Central Saanich

3 LGE. BEDRMS — SEP. DR.
SPACIOUS LR WITH FP
Well-treed lot, GREAT VIEW of MT. BAKER and surrounding area
$59,900
For information on either of the above listings, call
ED HO
477-7291 384-8075 (Pgr. 386)

NO BASEMENT

1725 sq. ft. plus DOUBLE GARAGE

3 bedrooms, large ultra modern kitchen with eating area and family room, one block to Mt. Douglas park. Majestic Park and bus. Close to beach, choose own colors and broadloom colors. No steps. Ideal wheelchairs — wide halls.

BUY DIRECT

From A. J. Pascoli Builders

$69,000
OPEN HOUSE DAILY

Phone contactor 477-4646 anytime.

ESTATE SALE

Older but not dated. A comfortable home plus "in-law" accommodation in basement. Two bedrms on main, fireplace in living room, large separate dining room. Good lot — 70 ft. frontage. Try your offers to $54,500.
388-6691 PETER MASON 477-9318
ROBERTS INVESTMENTS LTD.

A.H.O.P. DUPLEX

Treed lot on quiet street. Close to schools. 1340 sq. ft., 1½ baths, fireplace. $1200 down, as low as $200 per month payments. 2999 Glen Lake Road. Open house Saturday, March 4th and Sunday, March 5th, 12 p.m.-4 p.m. 479-5613 or 382-2116.

WATERMAN and ASSOCIATES Realty Ltd.
923 Goldstream 478-9581

FOR SALE
Royal Trust
477-0191
384-8001

OPEN HOUSES
THURS 1-3 P.M.
68-3987 GORDON HEAD RD.

BEST BUY TOWNHOUSE. 3 Bedroom. 2 baths, living rm. with Brick FP, bright kitchen. Full bsmt roughed-in. Ideally close to schools and university. A truly good buy at the asking price of $47,500. MLS. TIM HOSKIN 384-8001 or Res. 595-6250.

THURS. 1-3 P.M.
965 SHADYWOOD

BROADMEAD BEST BUY. Designed for a growing family with 4 Bdrms, 4 Baths, Family room with FP, off ultra moderan kitchen, vaulted cedar ceilings, 4 FP's rec room, sauna and many extras. $149,000 MLS. BARBARA LIEBENAU 384-8001 or 479-8389.

VIEW ROYAL AVE.

Immaculate no-step 2 bedroom seaview home on a large easy-care attractively landscaped lot. Luxury wall-to-wall in LR and DR, oak cabinets in the bright kitchen. Don't miss this perfect retirement home. $76,500.
MRS. MARILYN WOODWARD
384-8001 477-2722

IN-LAWS PAY
THE MORTGAGE!!

You can enjoy the sweeping views from this 3 bedroom home with large LR and separate dining room, lovely kitchen with large eating area and full bath. Downstairs TWO self-contained in-law suites with separate entrances. Lots of parking. MLS $89,900.
MRS. MARILYN WOODWARD
384-8001 477-2722

GORGE AREA

Can be five bedrooms or divided into two or three suites. Large living room, dining roof and den on main floor. Owner anxious to move. MLS.
384-8001 DEREK WICK 595-2062

JUST LISTED
NEAR MAYFAIR

6-year-old 3-bedroom bungalow, cathedral entrance, over 1500 sq. ft. of living space including rec room plus sundeck and garage. Only $59,900.
384-8001 DEREK WICK 595-2062

SEAVIEW RETIREMENT

$46,900 — 20 yrs. young, lovely 2 bdrm bungalow on landscaped duplex zoned lot.
SOUTH OAK BAY $67,500 — Character home on quiet street, 3 bdrms, 3 FP, beamed ceilings, electric heat.
854 LAMPSON ST. $51,500 — Immaculate 2 Bdrm, full basement home overlooking Golf course. Big bright kitchen and room to redevelopment down.
For futhre information and appointent to view call LIZ GILLIES 384-8001 or Res. 592-7170.

HAZEL AND CONNIE'S
DRIVE-BYS

3127 BALFOUR — 3Bdrms — full bsmt. Just $46,500 MLS.
1616 GLADSTONE — 2 Bdrms — full bsmt — Just $53,900 MLS.
3365 WILLOWDALE — 3 Bdrms — 2 cul-de-sac $63,900 MLS.
1250 MONTEREY — Oak Bay — 2 Bdrms beauty. $63,500 EXCL.
908 ARUNDEL — Off Admirals Rd. — English charm — fronts on Colquitz River — a must see — $69,500 MLS.
2214 ALDEANE — Gorgeous retirement fronting on Colwood Lake $117,000 MLS.
5357 PARKER AVE. — Classy Waterfront retirement home with great workshop. $115,000 MLS.
305 KING GEORGE TCE — Oak Bay waterfront, 4 bdrm home priced to sell at $120,000 MLS.
12-840 CRAIGFLOWER — 3 Bdrm condo, 4 appliances just $37,000.
Give us a call and we'll meet you anytime for viewing any of the above properties. HAZEL CAMPBELL 592-0632 or CONNIE REYNOLDS 477-8914 or 384-8001 anytime.

GET STARTED

With this delightful 2 bedroom bungalow. An excellent starter or retirement home, dining room has fireplace, tiled bathroom, plenty of kitchen cupboards, washer and dryer connection, and drive-in garage. Drive-by 3593 Calumet Ave., then call us for an appointment to view. MLS $46,500.
HUNTLEY WRIGHT
477-0191 477-097
LES ADAIR-WILLIAMS
472-0191 477-0897

BEAUTIFUL START

With this well maintained 27 yr. old 3 bedroom bungalow. Separate dining area, cedar lined closets and full high basement. Lot approx. ¼ acre. MLS. $55,900
HUNTLEY WRIGHT
477-0191 477-0897
LES ADAIR-WILLIAMS
477-0191 383-9950

SIGN THIS ONE UP

Immaculate Glanford 3 bedroom home with large living room and dining room. Situated on a large lot with an excellent in-law suite in a full basement, 2 separate carports, ideal for the camper or boat fancier. MLS $69,900.
HUNTLEY WRIGHT
477-0191 477-0897
LES ADAIR-WILLIAMS
477-0191 383-9950

the Permanent
For Sale
1125 DOUGLAS 382-9191

ANOTHER LISTING
TOLMIE AREA

Excellently kept and bright bungalow with basement living room dining room and 3 beds on main. Lovely garden easy to keep, all the raspberries you require. Price $67,500 phone LEWIS ROBERTS anytime 382-9191 or 477-4398. MLS listing.
The Permanent

FAMILY HOME
NORTH SAANICH

Brand new 4 B.R. Tudor on one level. Lovely family Rm., Sep. dining Rm., 2 fireplaces. Carpeted. Thermo windows. Quality and Charm. (MLS).
ASKING $118,000
LEVERTON REALTY
385-8012

OPEN HOUSE
586 BAXTER ST.
Thurs. thru Sun.
1-4 p.m.

Owner transferred — must be sold. 3 Bedrooms, F.P., wall-to-wall carpet, large lot, high views from private sundeck, full basement, drive-in garage. MLS. 30722. Reduced to $56,900.
ALICE MOORE HUGH MUNRO
592-4529 658-5536

SEAVIEW

Fully developed, 2 yr. old, 3 B.R. home near ocean. Close to shopping and marina. Heatilator, F.P. in L.R. also F.P. in family room. Nicely landscaped in large garden area. Priced at $71,900.
HUGH MUNRO 658-5536
Northern Pacific Realty Ltd.
479-1687

UNIQUE IN AHOP

In quiet treed area, architecturally designed with 2 plans to choose from. Fenced yard for your individual taste. $1,250 down, approx. $290 per month. Phone K. MacKay Builders, 479-8462.

$41,500

8-month-old ½ strata duplex, Langford area, 3-bedrms, fireplace, large fenced yard plus two appliances. 479-8332 or 479-7890.

9-BEDROOM, 6-BATHROOM, secluded Rockland mansion, asking $132,000 or trade for revenue property. 595-8645 a.m. or evenings.

WHITTOME'S

Spring in Sooke

Big, bright bargain. Over 1600 sq. ft. of living area, 1½ baths, 2 FP's, family room, 800 sq. ft. of bsmt for development. Modern near new ½ dplx. Sacrifice price $46,900. Call anytime. Graham J. Darby, 656-5625, 479-1667.

3 Bedrooms-$45,900

Beautiful 3 bdrm. full basement (TOWNHOUSE) in Passmore Place. All a family could wish for and more. Living rm, dining area, 1½ baths, sundeck, stove and fridge. Recreation facilities include 2 swimming pools and tennis court. Close to elementary, Jr. and Sr. Secondary schools. VERY EASY TO BUY and must be sold. Call today. MLS.
479-1667 Doug Reif 479-5761

2 Bedrooms-$54,900

Delightful 2 bedrm. bungalow with finished rec. rm in full basement. Extra large kitchen with worry-free family dining area. 1½ baths and a large sundeck overlooking lawn and garden. Within walking distance to all school levels. A must to see today. MLS.
479-1667 Doug Reif 479-5761

Gorge Waters

REDUCED TO $49,900
3 BR — DR & Lge. LR with FP. lge. Kitchen with eating area — full Basement with F.P. Lge. lot — 2824 Rockwell Ave.
Call to view—
C. Atkins 479-1667 B. Brown

SAANICH WEST

Just past Spectrum in the woodsy part of Burnside a spacious (1385 sq. ft. main) home on a 200 ft. lot with attractive water view of Portage Inlet. The house has exceptionally large kitchen, large LR-DR, 3 BRs, two-third basement. Exclusive $67,900. Courtesy to realtors.
479-1667 Wilfried Davis 658-8884

DO YOU

Want a big home — do you want a lovely big home — do you want a lovely big home with 4 bdrms. — 3 bathrooms — 2 floor to ceiling slate fireplaces on a one-third acre lot with beautiful trees — lots of extra parking situated in beautiful Brentwood Heights — You Do? Great — then call me — Lillian Hendy 479-1667 (24 hrs) P.S. Do you want the price of $74,500 too, I hope..

Royal Oak Branch

National Trust Realtor
3108 SHELBOURNE 595-2121
3960 QUADRA 479-7161

LAKEHILL DELIGHT

8 years old, 1100 sq. ft., 3 bedrooms, LR with lovely fireplace, large kitchen family room, high crawl space, home is in meticulous condition. Carport with small workshop. 77x110 property, sewers have been connected, all for the price of $53,000. Country atmosphere yet 100 yards to bus stop, 2 mins. to city centre. MLS.
SID HASLAM 477-1994
GRAY LAITE 656-5267
OFF. 595-2121

OPEN HOUSE
637 NIAGARA ST.
WED., THURS., FRI., SAT.
2-4 P.M.

See INSIDE this older, very sturdy four bedroom bungalow, with its own special charm — living room with corner fireplace — dining room — large kitchen with dining area. The plumbing, wiring and furnace have been updated and last year a NEW roof — This is for you who hanker after the "different," the "arty" especially at the price of $49,500. Come see it! JOAN BAXTER 479-7161 anytime.

Century 21
MAYFAIR REALTY
Mayfair Centre
386-2955

NOW OPEN
6 DAYS

For I.C.B.C., Real Estate and Insurance
WED., THURS., FRI. TO 9 P.M.
AND ALL DAY SAT.
WE'RE HERE FOR YOU!

LOCATION

Great spot for a great home. Paint brush and elbow grease needed to make super 3-bedroom living in Sears area. Fully fenced lot with extra parking and rear lane. Separate dining rm, large utility room, covered deck. MLS $51,500.
PETER SYKES 386-2955 or 382-3216.

WHITTOME'S

Lake Hill Rancher
$53,500

Three-bdrm, no-step rancher in popular Ambassador Park area. Large 70x144 easy care lot with vegetable garden, fruit trees, lots of parking, covered patio, and workshop. House features sewing rm, family rm, W.W., fireplace, french doors onto patio, and much more. View with Garry Bentham 386-8441.

Century 21
J. D. BOSDET

HANDYMAN'S
SPECIAL
Royal Oak $44,900

This older house has good potential. Right across from shopping centre and school. Can be up to 3 bedrooms. Full basement. All new homes being built around it so it will bring up the value of this property. Hurry on this. All offers are "subject to completion of subdivision," so get your deposit in and secure this property. FRANK WILLS 388-4455 (Oh yes, also have another small one at $33,900, closer in).

BY OWNER

First time on the market. Beautiful 2-year-new 3-bedroom home. Excellent Gordon Head location — Near all schools. No expense has been spared in landscaping. Low mortgage interest — many, many extras. For Viewing phone 477-0553. Or drive by 2320 Hazelton Pl. Please no Realtors.

GORDON HEAD, PRIVATE

$71,000. Excellent value, 3 bedrms, 2 fireplaces, 1½ baths, rec room, built-in dishwasher, screens, 1200 up, 900 down, fruit trees, garden, double carport, excellent neighbors, quiet street. 477-6755.

VR Victoria Realty LTD
386-3585

SHAWNIGAN LAKE

Good size 3-bedrm (2 down) cabin with large living room (30x12) with heatilator fireplace, oil furnace, plus electric baseboard heat, 4-pce bath, family kitchen, utility, large covered front porch. PLUS 88 feet of good waterfront on WEST SIDE OF THE LAKE. Asking $63,900 (MLS) Jack Lidstone, 386-2585.

NEW COLWOOD
$59,900

Three-bedroom, full basement home with many extras, thermopane windows, electric forced air furnace, 1½ baths, large kitchen, floor to ceiling stone fireplace, quiet no thru cul-de-sac. Jack Lidstone 386-3585, 477-9262, MLS.

$1,345 DOWN
$331 PER MONTH

No Government subsidy to repay — top quality construction, 5 year Hudac Warranty, three bedroom townhome, in a small complex, close to Town and Country area overlooking Swan Lake. Lots of Parking. Jack Lidstone, 477-9262, Jack Kennish, 479-3061.

MT. VIEW AREA

Just listed a dandy two-bedroom starter on a big lot. Basement has finished room. Interior redecorated, new carpets, attached garage. Asking $45,900 (MLS). Appliances included. Vacant. Leo Van Dyk, 386-3585, 479-6264.

WESTMONT REALTY (1977) LTD. 388-4434
920 Hillside

OPEN HOUSE
1 to 5 P.M. DAILY
1266 LONSDALE PLACE

At a brand new street of all new homes. Visit our feature home only $66,800.
—A traditional design 2 storey
—1750 sq. ft. finished living area
—Huge master bedroom, 13¼'x21'11", with fireplace, with ensuite and walk in closet
—Finished family room
—Separate dining room utility room
—Energy-saving
—Thermopane windows
—Insulation to or exceeding B.C. Hydro Specs
Life saving — smoke detectors as approved by fire chief
FOLLOW ARROW FROM McKENZIE AND BLENKINSOP. PERSONAL VIEWING ANYTIME. PLEASE CALL:
388-4434 ARNOLD MARR 477-6233

COZY BUNGALOW

This well-kept two bedroom home is a must to view. Situated in a nice quiet location close to schools, shopping and buses. Excellent starter home, it has been remodelled recently. MLS 30821.
388-4434 WAYNE BUTTERFIELD

OPEN HOUSE
FAIRFIELD-OAK BAY
SUN. 1:30-4:30 P.M.
925 LAWNDALE

Very pleasant low traffic street east off Richmond. Recently modernized kitchen, separate laundry room, and 2 bedrooms on main floor, plus 1 or 2 down. New balcony overlooking private back yard. Only 24 years young and full of pleasnat surprises. Asking $59,500. New MLS 30941.
388-4434 MIKE PLIMLEY 384-8075
Pager 549

WALL & REDEKOP HOMEFINDERS REALTY LTD
3440 Douglas St 386-2911

SMALL DREAM HOME

In country atmosphere. Beautiful setting behind tall fir trees on a ½ acre of fertile soil. Carport and workshop, landscaped gardens and lawns. Very economical on heating and very minimum taxes. Only $41,500. MLS 28500.
WALLY or ADELINE
477-7766 386-2911 477-8562

NO DOWN PAYMENT

Two young ladies or two young fellows to take over payments on this excellent condominium. Close in, 2 bedroom. Appliances. Quite a pad. Call:
ALEX TAIT
386-2911 or 477-8522

PRETTY HOME—
PRETTY PRICE

A brand new listing consisting of 3 bedrooms on main, full basement with extra kitchen and family room. Only 5 years old. MUST BE SOLD. Bring your chequebook and make an offer.
SHIRLEY MOLLBERG
386-2911 or 478-5327 Anytime

LAKEHILL
$51,900

A most attractive, no-step, 2 bedroom home with large attached garage on a 70x120.9 lot. Be the first to view this new ML with:
NORMA HILL 383-7796
HAZEL CLARKE 658-5656
or 386-2911

Realtor
Canada Trust

OPEN WED., THURS., SAT.
2-4
1010 OLIVER

Excellent family home in prime area of Oak Bay. $65,000.
ANNE EDGINGTON
595-5131 Off. Res. 477-4531

3 BDRMS.—½ ACRE

Drive by 3547 Happy Valley Rd. and view the potential of this corner property. Very attractive home with floor to ceiling F.P. Fenced yard for children, great garden soil and paved parking for several vehicles plus workshop and garage. Interested? Phone for an appointment to view. ML30698.
478-2459 SHIRLEY WILDE 474-1234

SEAVIEWS
3 OR 4 BEDROOMS

Drive by 221 Goldfinch and check out the area. Near beach. This well built home has fireplaces in L.R. and family rm. Separate dining rm. 2 bathrms. Full bsmt. Don't be fooled by the plain exterior — it's beautiful inside. Easy to show. ML28512.
478-2459 SHIRLEY WILDE 474-1234

LOW-LOW DOWN

By owner — charming 3 bedroom older home with den and basement. First mortgage fully assumable, no qualifying. Total price $51,300, 595-6166.

A.H.O.P. COUNTRY HOME
Only one left. 1200 sq. ft. strata duplex, natural stone fireplace slate hearth, 3 bedrooms, wall to wall. 8 acres open field and forest at back door. A.H.O.P. financing at 8%. Phone 385-5575.

CLOSE YET PRIVACY. TWO OR three bedroom on large treed lot, lovely inside, wall-to-wall carpet throughout, large rec room and work shop downstairs. $53,000. 479-3216.

Montreal Trust

What's the Matter?

It needs decorating, attention to small maintenance items, and new approach to landscaping. Only 2½ yrs. old, has 3 B.R.s, stone F.P. separate dining room, full height basement. You should see this one. Asking price $56,900. For details call:
JOHN TEMPLEMAN
386-2111 382-7419

PRICE REDUCED
TO $74,900

Roomy 3 B.R. home has 2 extra B.R.s and rec. room in fully developed above ground basement — Large bright kitchen, 2 F.P.s, SEAVIEWS, large separate garage or workshop, and much more — Absentee owners are anxious to sell. Drive by 9386 Maryland and then call:
LARRY PRUDEN
656-3924 477-7497

9680 W. Saanich

(Near Institute of Ocean Sciences — Pat Bay). Custom designed 3 B.R. home on .71 acres ideally suited to gardening. Finished mostly in cedar with attractive skylights, decks, etc. — Good well and 800-gal. holding tank ensure adequate water. — Buy this in time to plant your garden early — For full details call:
LARRY PRUDEN
656-3924 477-7497

LANGFORD
DUPLEX SXS

4 yrs. old. 1296 sq. ft. finished on each side. 3 B.R.s, with 4 pce. and 2 pce. baths. Good sized L.R. and D.R., nice kitchen. One side vacant for immediate owner possession. Offered at $77,500. MLS. Help with financing.
E. W. PROKOSCH
386-2111 477-2194

T/C TOWN AND COUNTRY REALTY
3579 DOUGLAS ST. 382-7278

LAMBRICK PARK

HIGH VIEW LOCATION FOR THIS QUALITY ARCHITECT HOME OF 5 BEDROOMS, SEP. DINING ROOM AND LIVING ROOM WITH SPECTACULAR STONE FIREPLACE. 100x180 LOT. $80,000. FOR APPOINTMENTS CALL A. KLENMAN, 592-9771.

QUALITY 4-BEDROOM

MASTER-BUILT HOME. 2400 SQ. FT. 3 BATHROOMS, DREAM KITCHEN WITH GARB. - DISHWASHER NOOK, 24'X15' REC. ROOM WITH BRICK FIREPLACE. LIVING ROOM HAS WHITE STONE FIREPLACE AND QUALITY RUGS. ALSO A GAMES ROOM 14'X18'. SHAKE ROOF, 2-CAR GARAGE, WORKSHOP, SPRINKLER SYSTEM, AND MANY FINE EXTRAS AT $79,900. A REAL BUY! EXCLUSIVE, A. KLENMAN, 592-9771.

Ridley Bros.
Development Co. Ltd.
3108 Metchosin Rd.
Member Vicoria H.A.D.C.

COLWOOD
$1250 DN.
$205 PER MO.

We now have 3 A.H.O.P. strata title duplexes ready for sale. Features include spacious 2-storey models, 2 baths, living room with F.P., low taxes and 5-yr. builders warranty. Located close to schools and other amenities. This is a best buy at $45,000. For further info. please call 478-1721 or 384-8075 pager 519.

Century 21
WESTERN HOMES
1037 Cloverdale 386-3494

3-BEDROOM
STRATA DUPLEX
3 YRS. OLD

Atkins Rd. by Mill Hill Park and close to schools. Newly decorated. F.P., deck and full basement. Secluded rear yard. Immediate occupancy. MLS 29853. $47,500. TERRY SMOLLETT 386-3494 (24 hrs.).

HIGH QUADRA

New 6 bdrm. home set high on a rock in a nice area. Sound interesting? IT IS! Call BRUCE KLAVER or JACK DAVIS at 386-3494 (24 hrs.).

the Permanent
For Sale
3647 SHELBOURNE 477-0141

XLNT FIXITUP
IN SIDNEY

Modern 7 yrs. 1050 sq. ft. 3 BR's, full bsmt. Needs paint-carpet-some repairs. You work — you save. GRAB this at $49,900. JOHN RUSSELL 592-3248 has the key. Off. 477-0141.
THE PERMANENT

BY OWNER
Selling private home in good district, $60,000. Victoria Press Box 295.

C. N. MONTAGUE CO. LTD.
Sales, Consultations, Rentals
1028 Blanshard St. 384-9318

13 YEAR OLD 3 BEDROOM full basement. 384-9186 after 5 p.m.

253 COUNTRY HOMES and PROPERTIES

$38,000
COBBLE HILL

3-year-old 2-bedroom bungalow, large sunny family kitchen, cozy living room, on ¾-acre, partially landscaped. 112-743-2030.

WANTED
3-bedroom home suitable for person in wheelchair. Up to 1 acre of property desired to $90,000.
DIANE FULLMER
385-7721 384-8075 pager 407
GARDNER REALTY LTD.

DEEP COVE ACREAGE
Sunny 2½ acres. Lovely easy care gardens. 18x36 heated Swimming Pool with charming 3 bedroom, 2 bath home and separate guest cottage, etc. Owner. 656-6355.

SEAVIEW, NORTH SAANICH
Quality home, 3 years old on 1 acre, near the beach. Reduced for immediate sale to $72,000 firm. 655-5045.

SIDNEY REALTY LTD.
Real Estate — Insurance
Serving the Saanich Peninsula
656-3928

SAANICH PENINSULA PROPERTIES LTD.
For Real Estate Requirements
2354 Beacon Ave., Sidney 656-4000

GORDON HULME LTD.
SIDNEY-SAANICH PENINSULA
656-1154 2444 Beacon Ave.

LEAVING THE COUNTRY, MUST sell new house and acreage in Courtenay. Best offer. 112-334-4653.

SHAWNIGAN LAKE, SUMMER cottage, sunny big lot, $29,500 (terms), 479-6264.

253 COUNTRY HOMES and PROPERTIES

COUNTRY
CALLING?

The setting is COBBLE HILL. Large virgin lots (¾ acre) covered with mature CEDAR and FIR, ensure complete PRIVACY to each homestead — AND — nestled snug and smug is our BEAUTIFUL 1800 sq. ft. year-old cedar RANCHER. 3 Bedrms, 1½ baths, family room, HUGE KITCHEN with D-WASHER, carport and workshop. All as MODERN as tomorrow and only $64,900. Is the COUNTRY CALLING you? Then I suggest you call ME!
EILEEN MARTIN
598-5144 477-7050
T. L. Mann & Associates Ltd.

COUNTRY LIVING
CLOSE TO TOWN

Large treed lot with great seclusion. Room for horses. Pool, greenhouse and 4 bdrm family home with finished rec room. Offers on $94,900. MLS 30015. TERRY SMOLLETT 386-3494 (24 hrs)

CENTURY 21 WESTERN HOMES
1037 Cloverdale 386-3494 (24 hrs.)

5 Acres New Home

4½ mi. from city centre, 1325 sq. ft., 3 bedroom, 1½ bath, full basement, double carport, $105,000. Call owner at 479-2577 or 478-3226. Open House Saturday and Sunday 1-4. 385 Ivor Road.

COUNTRY ATMOSPHERE, IN executive home, 3200 sq. ft. house with many luxury features. On 5.7 acres of land, 2 acres in lawns with underground sprinklers, property has excellent future potential in Central Saanich. Full price $225,000. For appointment phone 652-4286. Courtesy to Realtors.

GENTLEMANS RESIDENCE
Sale by owner, approximately 2 acres Central Saanich. Seclusion, stables and beautiful sea views. $149,500. 656-4223.

256 WATERFRONT PROPERTIES

80' WATERFRONT
SAUNA SWIMMING POOL
VIEW ROYAL

An immaculate and spacious bungalow with 80' of secluded waterfront. Reception hall, grand living room dining room, and a spacious kitchen with delightful views. 3 bedrooms, 4th downstairs, 28' family room. Large workshop. 2 bathrooms. Sauna. Swimming pool in secluded garden. $115,000.
Residence Office
598-1420 Ted Walford 477-1841

PRIVATE COVE
1 ACRE SECLUSION
CORDOVA BAY

Almost 1 acre of total seclusion, with 125' waterfront embracing a sheltered cove. Impeccable 3 bedroom no-step residence, large master bedroom with full ensuite. Home is designed to accommodate separate guest suite. Library-cum-office with wet bar. Family room with fireplace. 3 bathrooms. Unique, fully equipped kitchen with breakfast room. Double garage. Workshop.
598-1420 Ted Walford 477-1841
Block Bros. Realty Ltd.

EXCITING

ONE OF A KIND

(Landsend Rd.), waterfront Dawson Way subdivision and waterview lots. Approx. 1 acre. By developer.

384-3155

R. Sartorius

SAANICH INLET

Located on Mark Lane on west side of Saanich Peninsula, here is one of the last of the vacant waterfront lots in this area. High rucky lot with magnificent views. Deep water at shoreline. Price now $41,500, with terms. Wilfred Davis 479-1667 or 658-8884.
J. H. Whittome & Co. Ltd.
Royal Oak Branch

WATERFRONT
LOT

.9 acre in prime Gordon Head with the most fantastic views of the Straits and Mountains. Asking $110,000. For more information call:
HARVEY A. SIMONS
477-7284 (24 hrs.) 477-2977 (Res.)
D. F. HANLEY & ASSOCIATES

ABOUT 1¾ ACRES

Waterfront, 1 bedroom cottage. Beach. Boat moorage. 16 miles to town. $100,000. CALL: JOHN HOMLS at 386-7521.
BOORMAN INVESTMENT CO. LTD.
612 FORT ST.

IN SOOKE BY OWNER
Post and beam home on 1-acre waterfront. Asking $87,900. Will accept reasonable offers. Call Footsteps, 642-3912.

WATERFRONT
Must sell 2 lots overlooking Tofino Harbour, excellent view and commercial potential. 726-7037.

200' WATERFRONT, 2 ACRES Sooke Basin, corner Norwach and Plm Head Road, $42,000. Victoria Press Box 294.

SUNNY WATERFRONT, NORTH Shore, Cowichan Lake, road, and sundeck, $30,500. 287-9479.

258 CONDOMINIUMS

University

Private Sale

OWNER TRANSFERRED
Adjacent Racquet Club, large 1-bedroom condominium, facilities included: Underground parking, laundry across hall, swirlpool, sauna, mini-gym, billiard room, party room. Available to view anytime.

Courtesy to Agents
477-0926

What a View!

Condominium overlooking Harbour, Strait of Juan de Fuca, and Olympic Mtns. 1012 sq. ft. — 2 B.Rs., stove, fridge, and dble. stainless steel sink with thermo-taps. Dining room has window. Kitchen is large enough to have eating area. 4-pce. and 2-pce. baths. Security door on underground parking. This is a nice suite BUT the owner has been trans. and HAS TO SELL. Offered at $39,900. MLS. Try your offer.
386-2111 E. W. PROKOSCH 477-2194
MONTREAL TRUST COMPANY

JOFFRE MANOR
1121 ESQUIMALT ROAD
QUALITY
CONDOMINIUMS

1-bedroom from $31,200
2-bedroom from $36,900
In new 20-suite building. Resident caretaker. Close to all amenities. Open Mon.-Sat., 1:30-5:30. Phone CLARE BROCK at 388-9662 or 598-3321.
JACK MEARS
OAK BAY REALTY LTD.

PARK PLACE
2605 WINDSOR RD.

Victoria's most Luxurious condominium
Open to View 2-5 daily
Only 17 suites to share POOL, SAUNA, and RECREATION AREAS.
Secured underground parking.
Purchase direct from owners
598-2411 or evenings 598-4260
Courtesy to realtors
Greenbank Designs Ltd.

$23,000
BACHELOR PAD

Only the price is cheap — 1-bedroom suite close to town, city views, new carpeting, paint and paper. All this for less than $230 mo. (incl. P.I.T., heat and maintenance) with 10% down. Call to view.
DIANE FULLMER
385-7721 384-8075 pager 407
GARDNER REALTY LTD.

DELUXE CONDOMINIUM WITH sundeck, two bedrooms, two full sized bathrooms, eating area, kitchen, living room and dining room, beamed ceilings. Marked down to $42,500. All offers considered. Na[illegible] o[illegible] own down-payment. Open daily 382-8419.

258 CONDOMINIUMS

JACK MEARS
OAK BAY REALTY LTD.
Where Trust Is The Basis Of All Business
2194 OAK BAY 598-3321

1019 McCLURE
(Fairfield)
Only 2 Left

In this delightful smaller building located close to Christ Church Cathedral, parks and downtown. Featuring fireplaces, elevator, controlled entrance. 2 bedrooms, 1½ baths, dishwashers, garburators in kitchens. Ensuite laundries.

Open Tues. - Sat.
2:00 - 4:00
Call H. Blake
598-3321

TOD HOUSE
OAK BAY
OPEN TUES. - SUN.
2:00 - 4:00
Only 8 Left

In this superb building located on the corner of Cadboro Bay Rd. and Hamiota. Masonary construction with thermopane throughout. Two bedroom, two bathroom suites completely equipped with all appliances including ensuite washers and dryers. Large brick heatilator fireplaces. Some sea and mountain views still available. $65,000 - $99,500.
W. MOHR H. WHILEY
598-3321

HARBOUR LIGHTS
$31,500

Views of the harbour and city are yours from the windows and balcony of this 1 bedroom corner suite high above the city. Handy to downtown and Beacon Hill Park. Excellent decoration and carpeting. Pool, underground parking. Immediate possession. HOWARD BLAKE 598-3321.

Member
Relocation Services Canada

THE FINEST IN
CUSTOM
Condominium Living
PARKVIEW PLACE
928 Southgate St.

(Across From Beacon Hill Park)
—SEVEN Major Appliances
—Washer-dryer in each unit
—Recirculating fireplaces
—Your own kitchen window

Victoria's Very Best
LOCATION
Open Mon. - Sat.

1:30 TO 4:30 P.M.
Landmark Properties Ltd.
386-6762

Oakdale Estate
3960 Cedar Hill Road
At McKenzie 386-6762

2ND PHASE
NOW OPEN

18 of Victoria's
BEST VALUE
CONDOMINIUMS
OPEN

Weekdays 1:30 P.M. to 6 P.M.
Weekends 1:00 P.M. to 5 P.M.
LANDMARK PROPERTIES LTD.
386-6762

SPENCER CASTLE

OFFERING
Luxurious Living

IN A EXCLUSIVE SETTING
Special Features include:
—Views with park like setting
—Luxurious interior appointments
—2 bedrooms, 2 baths
—steel and concrete construction
—heated pool, saunas, entertainment rooms.

Open Daily
1:30-5:00 p.m.

OR CALL
386-6762 384-4013
LANDMARK PROPERTIES LTD.

Cedric Steele Realty Ltd.
388-6258

LAUREL POINT

Magnificent view from this lovely decorated two bedroom penthouse. Only penthouse remaining at this prestigious project. Only $120,000.
ALSO
Last remaining one bedroom suite availble for immediate occupancy. Visit between 11:00 and 7:00 or call:
Cedric Steele
388-6258

WILL TRADE
CONDOMINIUM

New waterfront luxury, 2-bedroom, 2 full baths, that has many plusses including beautiful Inner Harbour water views. Will trade for:
*Luxury Homme
Home with acreage
30'-36' Boat
or will rent for $500 per month with option to buy. Phone 384-8035, 9 to 5. After 5, 598-8788.

2-BDRM. VACANT CONDO, (NEAR University) at a price under most one bedroom units. Modern building, underground parking, 4 appliances (including W & D). Make us an offer — this one MUST BE SOLD. $34,900. MLS. Call: Murray Lawson.
388-6275 Pager 2478
PARK PACIFIC INV. 383-4124

SPENCER CASTLE SOUTH EAST exposure, 1400 square feet, 2-bedrooms, 2-bathrooms, lovely gardens, covered pool, $74,900. 382-5518.

CONDO WANTED
Client wants 2 bedrm suite. Prefer sunny south or west side-Fairfield.
BOWDEN REALTY — 383-6524

PRIVATE SALE — 2 BEDROOMS, 1½ baths, sauna, swirl, billiards, ho[illegible] y e ercise, all offers considered, Phone 383-5957 or 382-3428.

258 CONDOMINIUMS

WHY RENT?

A DOWN PAYMENT OF
$450
(With $1000 B.C. Gov't Grant)
A MONTHLY PAYMENT OF
$219.
(includes Principal, Interest, and Taxes)
INCREDIBLE PRICES
8% AHOP
MORTGAGE
AND AN INCOME OF
$700
QUALIFIES
You to Buy a Condominium Home at

Princess Maquinna
830 Esquimalt Rd.

COMPARE PRICES
1 bedroom from $28,900
2 bedroom from $34,700
2 bedroom and den from $35,600
AND WHAT'S MORE
we look after ALL LEGAL COSTS, Drapes, continuous clean Hot Point range, deluxe frost free fridge, balcony and sundeck, recreation facilities ARE ALL INCLUDED IN THE PRICE.
OPEN WEEKDAYS 9-12 and 1-4:30
SAT. and SUN. 1-5 P.M.
EVENINGS by Appointment
BYRON PRICE & Associates
385-2458

RIM ROBERTS INVESTMENTS & MANAGEMENT LTD.
702-1175 DOUGLAS 388-6691

BEST BUY

Grosvenor Pl.
1342 HILLSIDE
$26,500 - $38,900
Open Daily 1-5 p.m.

Forst-free fridge
Moffat 24 auto. range
Washer and dryer in each suite
Low, low assessments

"Buying can be cheaper than renting", e.g. our "Studio." $1,325 Down plus Grant. Payments of less than $200 per month.

CALL J. MANTON 382-5211
P. MASON 477-9318

Park Pacific

Superior Luxury
2 BR and Den
Condominium
2 FULL BATHS
THE SAVOY
777 Blanshard

One of the finest view apartment homes in all Victoria — to the south Beacon Hill Park, The Straits and The Olympics — to the west the Inner Harbor, Parliament Buildings and the Sooke Hills — this exciting home is a rarity on the market. Priced to sell at $77,000 — below replacement cost in this superb steel and concrete hi-rise.
For further information and to view — call J. B. Young 388-6275 pager 805 or 383-4124.
Park Pacific Investments

THE EXCLUSIVE
YORKSHIRE
935 FAIRFIELD RD.
OPEN HOUSE
DAILY 2-4 P.M.

Lovely southern exposure, 2-bedrm. condo, nearly 1300 sq. ft., close to Beacon Hill Park, City and Vic. Gen. Hosp. Adult orientated. No pets. Underground parking. IMMEDIATE POSSESSION. ASKING $48,500. MLS 25505.

DICK JAMES
385-2481 592-2139
Swinerton's Realty World

STRATA
DUPLEX
UNIT

Brand new on the market is this 3 BR unit located in a central area of Gordon Head. Close to all school levels, shops and transportation, it offers all you require in the right location. There is a large master BR with ensuite, family room and fully fenced yard. LOCATION is the key and the price is just $52,500. MLS.
386-2111 NEIL RAWNSLEY 595-1507
Pager 214
MONTREAL TRUST COMPANY

WALK TO TOWN

This 1,050 sq. ft. 2-bedroom suite is within 2 blocks of town. Ground floor suite with excellent landscaping to ensure quietness and privacy. Large kitchen with eating area and dining room. Ensuite with shower. Stove, fridge and dishwasher incl. Price to sell at $43,900. ML 28214.
385-7721 KENT MacLEOD 595-4273
GARDNER REALTY LTD.

SPACIOUS 2-BEDROOM
CONDOMINIUM
WITH ENSUITE

This lovely condominium has loads of extras including stove, fridge, sundrapes, dishwasher, garburator, wallpaper, etc. The owner is moving to the mainland, so act quickly. Asking $39,750. MLS. 30421.
388-4434 RICK KINNIS 477-4394
Westmont Realty (1977) Ltd.
920 Hillside Ave.

DEAN HOUSE
LANDSDOWNE-CAMOSUN

A luxury condominium in an area of exclusive private residences. Spacious reception hall, living room with adjoining room, master bedroom large, with dressing area and ensuite and a separate den or television room. $49,900.
Residence Office
598-1420 Ted Walford 477-1841
Block Bros. Realty Ltd.

202-605 COOK ST.
Open Daily 2-4

Bright 2-bdrm condo home in top conditon. Enjoy the privacy and financial advantages of your own home with freedom from yard and maintenance worries. Small friendly block, near park, sea, town. $31,500. It's immaculate.
386-8441 Ruth Lukaitis 477-5306
J. H. Whittome & Co., Ltd.

Waterfront
Oak Bay

Now $38,000 for this one-bedroom co-op suite. Large living room, beautiful seaview from every window. Estate sale. Must be SOLD.
MRS. WEBB 477-3095, 385-2481
G. M. HOWARD HODGES 598-7166
Swinerton's Realty World

BY OWNER, MOLNER CONDO, Vancouver, Kitsilano area, 1 bedroom, appliances, loft and skylight. $41,500 or offers. 477-5246.

258 CONDOMINIUMS

BEACH DRIVE

Trade your home for this 2 BR condo across from the sea near the Marina. Excellent steel and concrete bldg. Call:
HAZEL CAMPBELL 592-0632 or
CONNIE REYNOLDS 477-8914 or 384-8001.
Royal Trust

BY OWNER

Deluxe 2 bedroom, 1½ bath, 1150 square feet. Lovely Sea and Olympic views. Excellent underground and visitor parking, hobby shop, sun roof, whirlpool, sauna, and lounge. Respectable considerate owners. $43,900, 384-8745.

GOOD NEWS—$31,900
Near Cook St. and City Centre — 2 Bedroom corner suite on top floor with view of the Sooke Hills. Act Quick!! Helen — 477-5750.
BOWDEN REALTY 383-5524

STEEL AND CONCRETE BUILDING, 1 bedroom condominium, appliances, immaculate condition, only $25,900. 477-0695.

259 TOWNHOUSES

FAMILY
TOWNHOUSE

This large 3-level immaculate townhouse must be seen inside. Features 4 bedrooms, 1½ bathrooms, large family kitchen, L-shaped LR-DR and full basement (undeveloped). Backyard is secluded and well-treed with patio. Complex features swimming pool, sauna and games room. Fridge and range included at $52,900. Come and preview it with me.

ORCHARD HOUSE

I have three 1-bedroom units and one studio available now for immediate occupancy. One faces north on the 6th floor (overlooks city, legislative buildings, harbour), and the other three face south on the 12th, 15th and 16th floors (overlooks pool, park, mountains and ocean). Prices range from $27,000 to $34,900. MLS.
385-7721 DALE BRIGGS 592-3978
GARDNER REALTY LTD.

Nearly New 2 BR.
TOWNHOUSE

—Close to Parliament Bldgs.
—Owner trans. and must sell.
—Very nice and modern.
—Includes washer-dryer, stove
—Close to Parliament Bldgs.
—Owner trans. and must sell.
—Very nice and modern.
—Includes washer-dryer, stove, fridge, dishwasher and B.I. vaccuum.
—Bathroom has properly installed steam bath.
—Beautifully finished lge. room suitable for family room or studio.
You really should see this townhouse. Asking $52,900. MLS. Make an offer.
386-2111 E. W. PROKOSCH 477-2194
386-2111 ROY KAISER 477-6813
MONTREAL TRUST COMPANY

New Townhouses
1070 Chamberlain
(Near Oak Bay Ave.)
From $49,500

3 bedrooms, living room, dining room, carpeted kitchen with Hot-point appliances, 1½ bathrooms, additional storage space. Exceptional carpeting. Underground parking and activity room. Open every day 1-4 p.m. For special appointment call Michael Price 592-6463.

VACANT - SACRIFICE
3-BEDROOM TOWNHOUSE END UNIT WITH FIREPLACE 1½ BATHS, FENCED PATIO NEAR ALL SCHOOL LEVELS SURROUNDED BY LAWNS OFFERS WANTED, LOW TERMS
BOWDEN REALTY - 383-5524

SACRIFICE, $35,800, SIDNEY Choice corner townhouse, 3-bedrooms, 1½ bathrooms, fully carpeted, drapes, electric fireplace, stove, fridge, washer and dryer, line new, Unit 33, 10070 Fifth St. 656-1823.

SALE BY OWNER
Large 2-bedroom townhouse, fireplace, nice yard, fridge, stove, 1½ baths, large storage area. $49,500. 656-1877 between 5 p.m. and 10 p.m.

263 GARAGES FOR SALE, RENT OR WANTED

WANTED TO RENT, GARAGE big enough for 2 vehicles, willing to pay $25 per month, close to town. 384-2095.

WANTED TO RENT: GOOD SIZE garage for storing box items. Phone 388-4219.

WANTED GARAGE TO STORE automobile. 478-1473.

GARAGE WANTED TO RENT, TO work on a car, 112-743-5852.

265 HOUSES WANTED TO BUY

BROWN BROS. on BLANSHARD

"People Helping People"

WANTED IN
OAK BAY

A quality 3-bedrm home in the $85,000 to $100,000 price range for out-of-town buyer presently renting.
JIM KENNEDY 592-0285
DOUG LAWSON 595-2486

3-Bedrm home with separate d-rm. in the $72,000 to $76,000 price range for Oak Bay purchaser. Occupancy June or July.
JIM McNAUGHT 592-0285
or 385-8771 (anytime)

TEN MILE POINT
AND QUEENSWOOD

We have a number of serious purchasers for quality properties in these areas up to $150,000. If you have such a property and are considering selling please call with no obligation. The Ten Mile Point Specialists:
John West and
David Billingham
388-6258
CEDRIC STEELE REALTY LTD.
1210—345 Quebec St.
Victoria

WANTED — UP TO $80,000
Out of town clients require 2 or 3-bedroom home in nice area — Gordon Head, Quadra, Cordova Bay, Cadboro Bay, etc. Very large home not required — just nice outlook and location. Call Herb Hodgson—382-3835, Len Thomas—478-6058. DOUGLAS HAWKES LTD. 384-7128.

WANTED — QUALITY HOME IN Uplands or Oak Bay — up to $250,000. — delayed occupancy if desired — purchaser transferring to Victoria. This is a sincere request and all enquiries will be kept confidential. IAN BOORMAN 595-1535 or Res: 592-3335 BOORMAN INVESTMENT CO. LTD.

CASH FOR
YOUR HOME

Investors will pay for any home, any area up to $50,000. Call: GLENN NICHOLS 598-7689 or 592-2431. Lansdowne Properties.

PLEASE HELP!!

Young family need 2-3-bedroom home with bsmt., any area, preferably under $50,000. Must purchase before Easter.
LOLA CLARK
386-2911 or 658-5877
Homefinders, Wall & Redekop

ALBERTA FARMER

Urgently needs small two or three-bedroom retirement in quiet area. Cash to $80,000 prefers semi-rural but will consider town. BEN GREIG 386-6164 or 598-3105 Castle Properties Ltd.

CALGARY
ACCOUNTANT

Requires 2 or 3 bedroom home in any nice area. Not Vic West or James Bay, up to $75,000 cash. Urgent. HAROLD WARE 385-1580 or 386-6164. Castle Properties Ltd.

CASH CLIENT

Urgently requires small 2 bdrm. home on bus line. Must be easy care and reasonably priced. BEN GREIG 386-6164 or 598-3105 Castle Properties Ltd.

265 HOUSES WANTED TO BUY

ARRIVING FROM EAST MARCH 6

Must buy within 2 days. 3 beds up, 1 down, rec room with fireplace, (or R.I.) double carport or driveway. Gordon Head up to $76,000. Has seen current listings on first visit.

$50,000-$60,000 RANGE

New-comer to Victoria, nice location with-in reasonable driving distance to Uvic. 2 or 3 beds, basement not necessary if storage.

STEVE AND SHARON MOONEY
477-0191 477-4197
Royal Trust

WANTED

SOUTH OAK BAY — 3 bedrms. Large living and Dining rm, full basement, please call:

THE ZIEGLERS
592-1768 384-8075
PAGER 310
Seaspray Properties Ltd.

I have a client with a promissory note valued at $25,000 at 10% interest 5 yr. term who would like to use it as down payment on a 3 bdrm home with some privacy. For further info Call:
386-3231 BOB HAHN 595-1642
BLOCK BROS. REALTY LTD.

SCHOOL TEACHER

Needs 2-3 Bedrm full basmt home in Fairfield. Oak Bay area. $65,000 cash. Call LARRY J. QUAGLIOTTI 477-7998 or 386-6164 (24 Hrs) Castle Properties Ltd.

WANTED

Home in central or north Saanich, up to $65,000 not over 7 yrs old. Call HAROLD WARE, Castle Properties Ltd. Off. 386-6164 Res 385-1580.

HOUSES WANTED

Cash paid for your house if it is suitable for rental purposes. Call my agent Randy Small 385-1431. British American Realty Ltd.

MOVING — CAN'T SELL? NOW—IMMEDIATE CASH
PLAYFARE VENTURES 479-1383

PRIVATE

Want older home will purchase for cash. 479-2209.

268 LISTINGS WANTED

BB BROWN BROS. on BLANSHARD

"People Helping People"

PLANNING TO SELL?
WHEN IT'S TIME TO RELOCATE
PHONE BROWN BROTHERS REAL ESTATE
(385-8711 anytime)

270 EXCHANGE REAL ESTATE

APPROXIMATELY 32,000 SQ. FT. of land, with large older home, to trade for condominium-townhouse or other property. Contact T. Davies, 388-9181.

271 LOTS FOR SALE

EXCITING

ONE OF A KIND

Dawson Way subdivision (Landsend Rd.) waterfront and waterview lots. Approx. 1 acre. By developer.

384-3155
R. Sartorius

INVESTIGATE TODAY! BEAUTIFUL CUL-DE-SAC CHOICE LOTS ACT NOW!

Park-like, full underground services, lighting, curbs and paving. Area of fine homes. Lianfiar Crescent off Wallace Drive, south of Marchant Road. See lot numbers and signs. From $34,500. Terms. Full details:

FRED MARCONI
MARCONI REALTY
386-3941

10-ACRE VIEW LOTS CENTRAL SAANICH

NOW
$58,000 - $62,500
$4000 down - $8500 Down
Rick at Douglas Hawkes Ltd.
384-7128, Res. 477-7074

GORGE WATERWAY

Fully serviced subdivision, above average sized lots, beautifully treed and sloping towards the water. Close to schools, churches, shopping centre, and golf course. A pleasant tranquil living environment from only $27,000. Direct from Developer. Phone anytime 388-9644.

LAND

—APPROX. 8000 SQ. FT. UNIVERSITY $34,500.
—GORGE VALE APPROX. 7200 SQ. FT. $32,900.
—APPROX. 1.06 ACRES, EAST SOOKE, $23,000.
—SAANICH PENINSULA, 8 PARCELS UP TO 17.5 ACRES, FARM ZONED.
386-8441 Jack Swanston 592-6338
J. H. Whittome & Co. Ltd.

HOUSE & 6 LOTS

House is on approx. 1.4 acre of land subdividable in seven lots of min. 7,200 sq. ft. Conditional approval has been obtained. The house would resell for $45,000. Asking $130,000 with excellent terms. Phone OLE KNUDSKOV 386-6164 or 479-2764. Castle Properties Ltd.

DUPLEX LOT

1800 sq. ft. lot zoned for a duplex. Dog-leg at end of cul-de-sac. Needs approx. $2000 worth of blasting. Now offered at $29,000. First time on the market, plans available.
595-0927 Sue Warke 388-7557
CAPITAL CITY REALTY LTD.

POTENTIAL 3 LOT SUBDIVISION
MINIMAL SERVICE COSTS WITH CONTRACT PRICE AVAILABLE.
DOUGLAS ST. AT CAMEO.
ASKING $66,000
RICK AT DOUGLAS HAWKES LTD.
384-7128. Res. 477-7074

SEABOARD PROPERTIES LTD.

Fine selection of lots available to private parties. Will build to suit on our lot or yours.
652-1141 Frank Csinos 652-3202
388-6275 pager 2826

SEA VIEWS
WOODED SECLUSION

On a quiet no-through avenue close to Margaret Bay in Gordon Head. 120x100, $55,000.
Residence 598-1420 Ted Walford Office 477-1841
Block Bros. Realty Ltd.

LISTEN TO THE SURF

From this semi-waterfront lot 102'x256' across from Chesterman Beach. Nicely treed, level, driveway in, and building site cleared. Asking $19,900. Phone Richard Bartrop 390-2719 or Toll free Block Bros. Nanaimo 388-9240.

BEAUTIFUL TREED ONE ACRE view lots, black top, hydro, phone and piped water in lovely Sheringham Estates, 13 miles past Sooke. Some lots for mobile homes, from $13,000 up. 592-2615.

OAK BAY

2 Choice Lots on Quiet Street off Newport Ave. $45,000 each. Doug Bavington, D. F. Hanley & Associates Ltd., 477-7284; Evenings, 598-3929.

SHAWNIGAN LAKE, LARGE lot, ready to build on. $14,500. 592-9885.

10,000 SQ. FT. PAN HANDLE, fully serviced, 573 Kenneth St. $27,500. Phone 477-0401.

LOTS FOR SALE, 9 FULLY SERVICED, in quiet cul-de-sac. Phone 479-2855.

FOUR LEVEL TREED LOTS, Colwood. $28,000 each. 652-3898.

BROADMEAD, ONE-THIRD acre, $36,000, 477-8506.

271 LOTS FOR SALE

DEAN PARK ESTATES

Totally planned and controlled to protect its special environment and your investment. All one third acre lots priced from $28,000 to $49,000.

Located on the side of the mountain adjoining John Dean Provincial Park and overlooking the Dominion Agricultural Farm with views of the Straits of Georgia, Gulf Island and Mount Baker. Dean Park Estates is Vancouver Island's answer to Vancouver's world famous British Properties — features include complete underground services, own water supply, own sewer system, curbs and well lit streets.

All offers dealt with in a most cooperative manner.

Nearly every lot in this development has at least a glimpse of the sea — over 70 sold.

Entrance close by Panorama Recreation Centre on East Saanich Road — From Pat Bay Highway — Turn off at McTavish.

OPEN DAILY
11 A.M. TO 4 P.M.
SALES OFFICE
656-7041
OR
GEORGE BLACK
382-2426
Pager 2883
ANOTHER QUALITY DEVELOPMENT FROM
Park Pacific

CAULTA HEIGHTS

SUPERB SITES FOR YOUR DREAM HOME

From Victoria, take Sooke Rd. ½ mile past Metchosin cutoff, left onto Fulton, right on Bexhill to Cuaulta Crescent.

For further information
Call N. Sewell
658-5713
UNSURPASSED VIEW LOTS

BRENTWOOD

FLAT AS A PANCAKE IN A TREED SETTING

Nearly 9000 sq. ft. conveniently located, services in and paid for. Custom plans available. $22,900 firm. 652-5643 after 5 p.m.

TEAKWOOD RD.

Large bldg. lot approx. 9000 sq. ft. close to UVic, all schools and trans. Make us an offer?. Kasapi Const. Co. Ltd., 538 Dupplin Rd. ask for Mrs. Pat Saulnier 386-6191 or 384-2197.

Lots For Sale

Full underground services. Nine lots available in Gordon head. Sandell Place off Edgelow. From $28,000. Call 385-6211; evenings, 479-0187.

LOTS FOR SALE

Fully serviced sub-division lots in Central Saanich from $24,500.
386-3231 Rick St. Dennis 477-7574
BLOCK BROS. REALTY LTD.

CENTRAL SAANICH

Fully serviced lots, $23,560 to $28,500. See sign on location at 1891 Mt. Newton X Rd. for information phone 652-1739 or 652-1579.

GORDON HEAD

Two adjacent level serviced lots. 1500 block Agnew (off Majestic). Each 6073 square feet. $27,900 each. Call 721-3620 (no agents).

2 LOTS

Triest Crescent 60x115 and Tyndall Ave. 66x115 both at $28,500. Phone OLE KNUDSKOV, 388-6275, pager 2342, Castle Properties Ltd.

TREED ½-ACRE SERVICED lots on quiet cul-de-sac, experimental farm area, close to all facilities and recreation centre. $31,000 to $33,000. 656-2269.

PRIVATE SECLUDED LOT, 50x133 with numerous trees, flat area, Cedar Hill-Cedar Hill X Rd. area. Offers at $29,500. 477-6244.

FOR SALE: SUDDEN VALLEY lake view lot. 10,000 sq. ft. fully serviced. Close to recreational facilities. Phone 384-2171.

19,000 SQ. FT. WATERVIEW LOT north Gordon Head. $39,500.
385-7721 DALE BRIGGS 592-3978
GARDNER REALTY LTD.

900 BLOCK FOUL BAY ROAD in area of prestige homes, naturally treed, 70 ft. by 123 ft. One of a kind, $41,000. 592-4819.

273 PROPERTY FOR SALE

Invest Now!

5 and 10 acre lots, new subdivision off Goward Rd. near observatory by Developer. $60,000 and up.

384-3155
R. Sartorius

HIGH HILLSIDE

11,439 sq. ft. of R3-2 zoned City property. Also plans for 10 unit Condominium or rental apartment. $110,000 value.
Joe Manton 382-5211
ROBERTS INVESTMENTS LTD.

273 PROPERTY FOR SALE

DEVELOPER'S FANTASTIC OPPORTUNITY
22.72 ACRES $260,000
SUBDIVISION POTENTIAL

Within approximately 8 miles of Victoria. Much preliminary work has been done. Appraisal shows a potential value of $1,746,000 on final approval of subdivision plans. For details call:

GERRY FINNIGAN
388-6258 383-4739 Res.
CEDRIC STEELE REALTY LTD.
1210—345 Quebec St.
Victoria

1.78 ACRES WHICH CAN BE SUBdivided into 3 lots 83x293. Vendors will include subdivision costs, water hook-up and any fill required for perc. test. $28,000 each. Call:
385-7721 DALE BRIGGS 592-3978
GARDNER REALTY LTD.

274 PROPERTY WANTED

CASH

Builder developer needs raw land, service land or projects at any stage of development; all areas. No projects too large or too small. Quick decisions. Courtesy to all agents. Unicon Homes Ltd. 386-0130.

HAVE LAND OR PROJECT?

We are interested in buying land for subdivisions, site for high, medium or low density, or revenue projects in progress. Phone Kasapi Construction, 386-6191.

SPECIAL

Wanted: lot, Hillside-Shelbourne-Lansdowne, Cedar Hill area, 50 to 60 feet wide. $22,000-$25,000. Phone 386-6191.

280 ACREAGE FOR SALE AND WANTED

FIVE ACRES
NORTH SAANICH

Flat 314x694 lot in horse country. Well water. See sign at end of JOHN RD. or phone me to view at $57,900. MLS.
477-0141 JOHN RUSSELL 592-3248
THE PERMANENT

WANTED COUPLE OF ACRES or ? Country near lake or ocean. Must have services, seclusion. Gulf Islands, Victoria, Up-Island. Will pay cash! 384-4971.

WE WOULD LIKE TO BUY 2-5 acres in the country. Approx. value $30,000. 592-6432, 8 a.m.-8 p.m.

285 UP-ISLAND PROPERTIES

SHAWNIGAN LAKE

Six lots off Dunwick Road — close to lake access. These treed spacious lots would be perfect for summer or year around pleasure. Buy now while prices from $11,900. and up.

MILL BAY

Selling fast. Lots of approx. ½ acre, 1 block from ocean on Huckleberry Rd. Turn right at Good Shepherd Shelter on the Malahat at Frayne Road — $18,000.

For information and financing details on above properties call:

LORRAINE HETT
478-5583, 478-2430
WATERMAN & ASSOCIATES REALTY LTD.
923 GOLDSTREAM AVE. • 478-9581

LADYSMITH
424 RESOLUTION PL.
420 RESOLUTION PL.

Still under construction giving you time to pick your own decore, 3-bedroom homes. One with ensuite bathroom, garden sheds outside with carport and concrete driveways. Underground wiring lighting and landscaping. All this and sewer, paved cul-de-sac; for $36,450 and $38,400. These qualify for A.H.O.P. Financing which could mean as low as $900 down and $200 per month. Give us a call and we'll gladly discuss a way for you to own your home now. Phone 478-9201.

SHAWNIGAN WEST SIDE

Specially Built For Present Owner. 163 sq. m. (1750 sq. ft.) on one floor. 3 large bdrms., 2 baths, deck off master bdrm. 22-foot living rm. Treed lot very close to the water. MLS 31204 $59,900.
CENTURY 21 Western Homes
1037 Cloverdale Ave.
386-3494 (24 HRS.)

10 ACRES, $39,800 ONLY $2,900 DN.

Located on Koksilah River at Cobble Hill. Nice trees.
CALL: 388-6876 — 479-1383

2½-ACRE FARM, 3-BEDROOM home, full basement, 6030 Pat Bay Highway. 652-3673. Asking $88,600.

293 GULF ISLAND PROPERTIES

THE PENDERS
WATERFRONT LOTS

Acreage homes, seclusion at its best. Come to the Bahamas of Canada, by calling Ted Dever 629-3371 or 629-3434 collect.
Macaulay, Nichols, Maitland and CO. Ltd.

3 Beautiful Lots
SALT SPRING ISLAND
13,900 EACH. 388-6876

BEAUTIFUL SATURNA ISLAND, on acre waterfront property with cottage and trailer, complete southern exposure, $24,700. 479-3701.

SALT SPRING, TWO 2 ACRE lots, Garner Rd. Water, hydro, perced, secluded, $18,900. Owner 656-5909.

HOW TO WRITE A GOOD CLASSIFIED ACTION AD

1—IT'S BEST to start your ad with the name of the article or service you have to offer. If you have an apartment, room etc., for rent, or property for sale: start your ad with the location.

2—BE CLEAR. Readers respond more quickly and favorably when given complete, definite information. Always include the price in your adveertisement.

3—MAKE IT EASY for the reader-prospect to reach you. Always give your telephone number or your name and address. If you do not have regular hours, state a preferred time for the prospect to get in touch with you.

4—PLAY SAFE. You get the greatest reader attention by using consecutive insertions. A six-day order is best and costs less, and you can, of course, stop your ad as soon as you get the results you want. You pay only for the days your ad appeared. Lower yearly rates are available to those who wish to keep their services or products before the public.

5—PLACE YOURSELF in the reader's position and ask yourself what you want to know about your offer. The answer you give will make a good Want Ad.

6—GIVE YOUR PROSPECT every inducement you can with good copy. Classified action ad readers have the money and are already interested in buying the merchandise or service you have to offer; the details and information you give are the most important.

7—TO PLACE YOUR AD, call 386-2121, your direct line number to fast Want Ad action. A courteous, efficient advisor will be glad to help you word and place your order. And remember, Classified Action Ads afford you the most complete coverage. Telephones are open 8:00 a.m. to 6:00 p.m. for you daily, Monday through Friday; 8:00 a.m. to 5:30 p.m. Saturday. Don't allow the reader to speculate.

Vest Flattery!

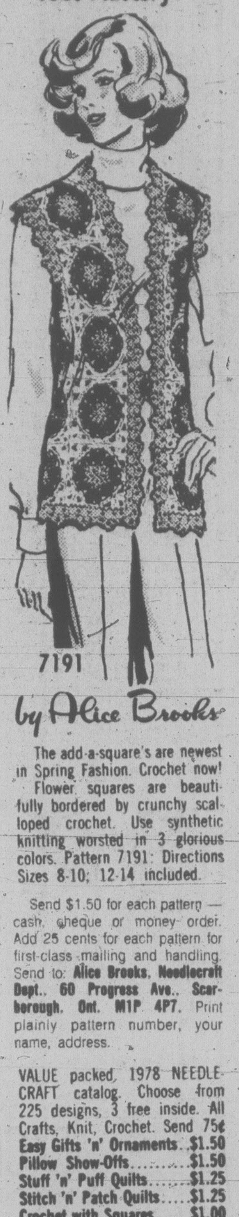

7191

by Alice Brooks

The add-a-square's are newest in Spring Fashion. Crochet now! Flower squares are beautifully bordered by crunchy scalloped crochet. Use synthetic knitting worsted in 3 glorious colors. Pattern 7191: Directions Sizes 8-10; 12-14 included.

Send $1.50 for each pattern — cash, cheque or money order. Add 25 cents for each pattern for first-class mailing and handling. Send to: **Alice Brooks, Needlecraft Dept., 60 Progress Ave., Scarborough, Ont. M1P 4P7.** Print plainly pattern number, your name, address.

VALUE packed, 1978 NEEDLECRAFT catalog. Choose from 225 designs, 3 free inside. All Crafts, Knit, Crochet. Send 75¢

Easy Gifts 'n' Ornaments	**$1.50**
Pillow Show-Offs	**$1.50**
Stuff 'n' Puff Quilts	**$1.25**
Stitch 'n' Patch Quilts	**$1.25**
Crochet with Squares	**$1.00**
Crochet a Wardrobe	**$1.00**
Nifty Fifty Quilts	**$1.00**
Ripple Crochet	**$1.00**
Sew & Knit Book	**$1.25**
Flower Crochet Book	**$1.00**
Hairpin Crochet Book	**$1.00**
Instant Crochet Book	**$1.00**
Instant Macrame Book	**$1.00**
Instant Money Book	**$1.00**
Complete Afghans #14	**$1.00**
Easy Art of Needlepoint	**$1.00**
Complete Gift Book	**$1.00**
12 Prize Afghans #12	**75¢**
Book of 16 Quilts #1	**75¢**
Museum Quilt Book #2	**75¢**
15 Quilts for Today #3	**75¢**
Book of 16 Jiffy Rugs	**75¢**

Have a Fling!

Printed Pattern
4508
SIZES
10½-24½

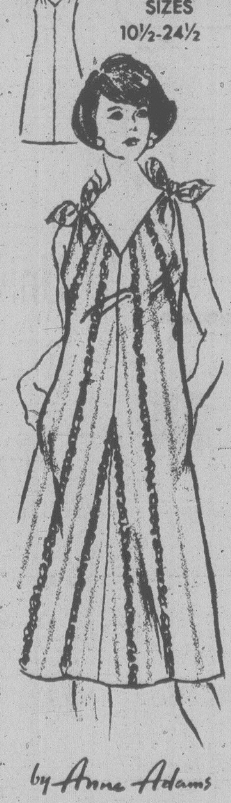

by Anne Adams

HAVE A FLING with stipes —they're so lively, so slimming! OR whip up this quick 'n' easy dress in a bold flower print or punchy pastel.

Printed Pattern 4508: Half Sizes 10½, 12½, 14½, 16½, 18½, 20½, 22½, 24½. Size 14½ (bust 37) takes 2 yds. 60 in.

Send $1.50 for each pattern — cash, cheque or money order. Add 25 Cents for each pattern for first-class mail and handling. Send to: **Anne Adams, Pattern Dept., 60 Progress Ave., Scarborough, Ont. M1P 4P7.** Print plainly size, style number, your name, address.

Look prettier on LESS MONEY—send for our NEW SPRING-SUMMER PATTERN CATALOG. See the new soft dresses, blouses, skirts, pantsuits, more. Plus free pattern coupon. Send 75¢

107-Instant Sewing Book	**$1.00**
106-Instant Fashion Book	**$1.00**
105-Instant Crochet Book	**$1.00**
126-Thrifty Flower Book	**$1.50**

Deaths and funerals

305 DEATHS and FUNERALS

COLES — In Victoria, B.C., on February 26, 1978, at the Memorial Pavilion, Albert E. Coles, aged 82 years. He is survived by two sons, Albert Edward and Ivor Gordon Keddle, also one daughter, Mrs. Beverly Elliott, all of Victoria; six grandchildren; four great-grandchildren.

Private funeral service in the FAMILY CHAPEL of McCall Bros. on Friday, March 3, at 2:00 p.m. with the Rev. H. Hunter officiating, followed by cremation.

DAVIES — In Victoria, B.C. on February 27th, 1978, Lieut. Commander Ralph Evans Davies (R.C.N. ret.), aged 57 years, born in North Battleford, Saskatchewan, late residence, 281 Milburn Drive. He leaves his beloved Lydia, at home; son, Thomas Ross Davies Victoria, B.C.; daughters, Mrs. Dave (Arlene Anne) Richardson, and Mrs. Sandra Agnes Hall, Victoria, B.C., and Donna Lynn Davies, Vernon, B.C.; grandchildren, Sian and Shana Hall; brothers, Stanley Davies, Vancouver, B.C., Harold Davies, Comox, B.C. and Lloyd Davies, Seattle, Wash.; sisters, Evelyn Thuvesan and Margaret Hill, Vancouver, B.C., Iris Valentine, Elora, Ont., Dorothy Phillips, Port Alice, B.C. and Esther Shuster, Comox, B.C.

Mr. Davies served with the Royal Canadian Navy for 31 years, retiring as a Lieut. Commander in 1970.

Memorial service for the immediate family and close personal family friends will be held in the Sands Mortuary Limited, "Memorial Chapel of Chimes" on Thursday, March 2nd, 1978, at 3:00 p.m.

SANDS — VICTORIA

LAMMERS — Suddenly in Victoria on February 27, 1978, Mr. Wyman L. Lammers aged 81 years of 2209 Oak Bay Ave. and the Union Club. He leaves his son Rodney and daughter-in-law Louise of Beaconsfield, Quebec; 2 grandchildren, William and Kathleen.

Funeral service in the FAMILY CHAPEL of McCall Bros. on Thursday, March 2, at 3:30 p.m., with the Ven. Arch. H. J. Jones officiating, followed by cremation. (Flowers gratefully declined. Donations, if desired, may be made to the Heart Fund, 1008 Blanshard St.).

MURRAY — Capt. Harry James, of Victoria, formerly of Vancouver, B.C., peacefully at Royal Jubilee Hospital on February 28, 1978. Survived by his wife, Gladys; one son, Donald, Kitimat, B.C.; one daughter, Mrs. A. Warren (Avis), Victoria; 7 grandchildren; also one sister, Grace Low, Victoria; sister-in-law, Mrs. Nita Bradshaw, Victoria; several nephews and nieces. Capt. Murray was a member of Mount Herman Lodge No. 7, A.F. & A.M., and was the retired Master of the Princess Patricia.

Memorial service will be held Thursday, March 2, at 2 p.m., in St. Paul's Anglican Church, Esquimalt, Archdeacon Greenhalgh officiating. Cremation. Flowers gratefully declined, donations may be made to the Canadian Cancer Society. Arrangements through First Memorial Services Ltd.

SMID — On February 27, 1978, at the Victoria General Hospital, Andrew John (Jack) Smid, of 115—157 Gorge Road, East, formerly living at 2853 Leigh Road, born in Ogema, Sask., and a resident of Victoria for 12 years. He leaves his wife, May, at the residence; 2 sons, Henry (Hank) Porter of Victoria and Charles of Vancouver; 1 daughter, Mrs. Mamie Holligan of Victoria; 5 granddaughters; 1 grandson; 2 great-granddaughters; 3 sisters, Gertrude of Spokane, Wash., Anne and Katie of Ogema, Sask.; 3 brothers, John of Calgary, Alta., Peter of Mica Creek, B.C., and Nick of Ogema; several nieces and nephews.

Funeral service in the FAMILY CHAPEL of McCall Bros., on Friday, March 3, at 3:30 p.m., followed by cremation. (Flowers gratefully declined. Donations, if desired, may be made to the Heart Fund, 1008 Blanshard St.).

308 CARDS OF THANKS

I wish to express my sincere thanks and appreciation to neighbours and friends for the many acts of kindness shown to my beloved May, and for the sympathy bestowed on me following her death. Special thanks to Dr. Libbett and Rev. Hayes. Ray Campling.

309 IN MEMORIAM

BIANCO — In loving memory of our dear mother and grandmother Elena Bianco who passed away so suddenly Mar. 1, 1975.
—Always remembered by Vince, Ida, Cathy, Glenn, Paula, Bruce and Chris.

THEY SHALL GROW NOT OLD AS WE WHO ARE LEFT GROW OLD, AGE SHALL NOT WEARY THEM, NOR THE YEARS CONDEMN, AT THE GOING DOWN OF THE SUN, AND IN THE MORNING, WE WILL REMEMBER THEM.
WITH GRATITUDE, SANDS

310 FUNERAL DIRECTORS

Sands

COMMUNITY CHAPELS
DEDICATED TO SERVING
Vancouver Island Families

—SENSIBLE PRICES
REMOVAL and SERVICE ARRANGEMENTS
Covering Vancouver Island
—INTERNATIONAL FLIGHT CARE
Specializing in forwarding to and from anywhere
—WORLD WIDE FUNERAL INFORMATION SERVICE
Cable "Mortuary Victoria"

Your Seven Community Chapels

VICTORIA	388-5155
SIDNEY	656-2932
COLWOOD	478-3821
DUNCAN	746-5212
LADYSMITH	245-2331
NANAIMO	753-2032

We Care About
Vancouver Island Families

Sands

McCall's

THURSDAY
LAMMERS, Mr. Wyman L.
3:30 p.m.—FAMILY CHAPEL
FRIDAY
COLES, Mr. Albert E.
Private Service
2:00 p.m.—FAMILY CHAPEL
SMID, Mr. Andrew J. (Jack)
3:30 p.m.—FAMILY CHAPEL
TO BE ANNOUNCED
KRENBRINK, Mr. Walter
TAYLOR, Mr. Malcolm
LANE, Mr. Clifford
BILLSBOROUGH, Mr. Joseph

McCALL BROS.
Floral Funeral Chapels
385-4465

CUNNINGHAM
FUNERAL CHAPEL
1155 FORT ST.
Phone 384-5512 or 384-0426
Offering dignified moderate service for all. Geo. S. Cunningham, owner, manager.

310 FUNERAL DIRECTORS

Hayward's (B.C. Funeral Co.)
Thomson & Irving
Funeral Chapels
1625 Quadra St.
386-3505

FIRST MEMORIAL SERVICES
Serving the Public and Exclusive Undertakers for the Memorial Society of B.C. 658-5244.

311 MONUMENTALS

MORTIMER'S
Monumental Works
FOUNDED 1877
709 KINGS RD. (at Douglas)
383-6421

STEWART MONUMENTAL
Works Ltd.
ESTABLISHED 1896
Marble fireplace and tabletops
1403 May St. 384-3452
Memorial of Distinction

SPELL

IT

OUT

When you have something to sell, the easiest way to find a buyer is to spell it out in print! You do that by placing a low-cost Classified Ad in the newspaper, telling our readers what you have to sell. We'll help you Give us a call today. at 386-2121.

EASIER POT? NO - BENNETT

Premier Bill Bennett said Tuesday he opposes a move to remove possession of marijuana from the Criminal Code.

Delegates to the national Liberal party convention approved such a resolution Saturday in Ottawa after a noisy and sometimes bitter debate.

"I wouldn't have supported that resolution at the Liberal convention," Bennett told a student audience at Belmont Secondary School, in a question-and-answer session.

He said he is concerned about the problem of drug abuse, including alcohol, because it is the prime social problem in the province, and said he opposes abuse of any drug.

"I am not in favor of doing anything to encourage extra use," he said. "It's always an embarrassment for government that we are in the liquor distribution business, and it's our number one social problem."

He said he feels badly that there is a difference in the laws dealing with drugs and alcohol.

Bennett also told the students that he will review the section of the Public Schools' Act which deals with compulsory daily Bible readings in public schools.

He said it is part of an old law and probably should be under review.

Small Business Aid

Premier Bill Bennett indicated to the Langford Businessmens' Association Tuesday the next provincial budget will contain incentives for small businesses.

The next session of the legislature opens March 30.

Bennett said his first session after winning the late-1975 provincial election was concerned with balancing the budget and "getting things back on track."

The second session "fine-tuned" social programs in the province.

But the premier said the next session will be a "time to build and a time to do something for the people in small businesses."

The budget will show a number of initiatives to allow and encourage small businesses "to take up the challenge and do their part to to get the province moving."

Arnett Helped, Says Bennett

Premier Bill Bennett said Monday his press secretary John Arnett did not prepare a political publication which is being distributed in his riding, but did collect and supply the material used.

Ian Duncan, Bennett's constituency secretary, said earlier that Arnett had worked on the preparation of Your MLA Reports, a four-page publication being distributed by the South Okanagan Social Credit Constituency Association.

Bennett told a news conference the information consisted of old news releases which were contained in Arnett's files.

He said that Arnett is a civil servant, and does not handle partisan material.

PRIVATE BILL NOTICE

WHEREAS The Royal Trust Company, by its wholly owned subsidiary, Royal Trustco Limited, has caused to be incorporated by Letters Patent dated the 19th day of March, 1976 under the Trust Companies Act (Canada) as a subsidiary of Royal Trustco Limited, (wholly owned except for directors' qualifying shares), Royal Trust Corporation of Canada, for the purpose of taking over and carrying on certain of the business of The Royal Trust Company in the Province of British Columbia and other areas of Canada, with certain exceptions as herein described;

AND WHEREAS certain of the business of The Royal Trust Company in the Province of British Columbia have been transferred to Royal Trust Corporation of Canada;

AND WHEREAS The Royal Trust Company and Royal Trust Corporation of Canada desire to transfer the trusteeship business of The Royal Trust Company in British Columbia to Royal Trust Corporation of Canada;

AND WHEREAS because of the nature of the trusteeship business it is desirable to effect such transfer by Act of the Legislative Assembly:

NOTICE is hereby given that an application will be made to the Legislative Assembly of the Province of British Columbia at its next session, for an Act to effect the transfer of the trusteeship business of The Royal Trust Company in the Province of British Columbia to Royal Trust Corporation of Canada which Act shall contain provisions summarized as follows:

1. Subject to certain defined exceptions Royal Trust Corporation of Canada shall be substituted for The Royal Trust Company in every trust instrument of every kind in which The Royal Trust Company has been or shall be named as executor, administrator, trustee, bailee, committee, assignee, liquidator, receiver, guardian or curator or to any other office wherein property is vested in The royal Trust Company in trust for the benefit of any other person or persons.
2. Subject to certain defined exceptions all property held in trust by The Royal Trust Company for the benefit of any other person or persons shall be vested in Royal Trust Corporation of Canada and no registration or filing in any public office shall be necessary in respect of such vesting.
3. No suit, action, appeal, application or other proceeding by or against The Royal Trust Company shall be discontinued or abated on account of this Act but may be continued in the name of Royal Trust Corporation of Canada.
4. Any suit, action, appeal, application or other proceeding that might have been brought or exercised by or against The Royal Trust Company may be brought or exercised by or against Royal Trust Corporation of Canada.
5. Nothing in this Act affects the rights of any person having a claim against The Royal Trust Company but such claim may be asserted against Royal Trust Corporation of Canada.
6. Exceptions to the substitution and vesting under this Act are:
   (a) Property under trust instruments by virtue of which bonds, debentures, warrants or rights are issued.
   (b) Property held in mutual funds, pooled funds, pension plans, unit trusts, registered retirement savings plans and registered home-ownership savings plans.
   (c) Property held in trust where the trust is administered outside the Province of British Columbia.
   (d) Any document where the Royal Trust Company is named as agent, registrar or transfer agent.
   (e) Property registered in the name of "The Royal Trust Company" without further qualification.
   (f) Property owned by The Royal Trust Company exclusively for its own use and benefit.
   (g) Property held in trust but siutated outside the Province of British Columbia, subject to the right of Royal Trust Corporation to apply to the Court to be substituted as trustee.
7. A declaration by The Royal Trust Company or Royal Trust Corporation of Canada in any instrument dealing with property that title is changed by this Act or that property comes within the exemptions of this Act shall be conclusive.

DATED this 17th day of February, 1978.

ROYAL TRUST CORPORATION OF CANADA
THE ROYAL TRUST COMPANY
By Fraser Hyndman, Solicitors

NOTICE OF SUBSTANTIAL COMPLETION.

PROJECT: Harbour Place, Phase II — Hotel at Laurel Point, Victoria, B.C.

OWNER: Canadian Freehold Properties Ltd.

CONTRACTOR: Farmer Construction Ltd.

ARCHITECT: Romses, Kwan & Associates.

The above project was declared substantially completed on January 31, 1978.

NOTICE TO CREDITORS AND OTHERS FRANCIS WILLIAM HURLEY, DECEASED

NOTICE us hereby given that creditors and others having claims against the estate of Francis William Hurley, deceased, late of 3115 Qu'Appelle Street, Victoria, B.C., are hereby required to send them to the undersigned executor at 1280 Douglas Street, Victoria, B.C., are hereby required to send them to the undersigned executor at 1280 Douglas Street, Victoria, B.C., V8W 2X5, before the 22nd day of March, 1978, after which date the executor will distribute the said estate among the parties entitled thereto, having regard only to the claims of which it then has notice.

DATED at Victoria, B.C. this 9th day of February, 1978.

NATIONAL TRUST COMPANY, LIMITED
Executor
Achtem Alexander
Solicitors

APPLICATION FOR A WATER LICENCE WATER ACT (Section 8)

I, John P. Pendray, of 4160 Blenkinsop Road, Victoria, B.C., V8X 2C4, hereby apply to the Comptroller of Water Rights for a licence to store water out of Blenkinsop Lake which flows south via Blenkinsop Creek and discharges into Swan Lake and give notice of my application to all persons affected.

The storage dam will be located at the existing outlet of the lake.

The quantity of water to be stored is 50 acre-feet per annum.

The purpose for which the water will be used is storage.

The land on which the water will be used is Lot 2 of Section 66, Victoria District, Plan 1743, and all other lands which have water rights on Blenkinsop Lake.

A copy of this application was posted on the 10th of December, 1977, at the proposed point of diversion or site of the dam and on the land where the water is to be used and two copies were filed in the office of the Water Recorder at Parliament Buildings, Victoria, B.C., V8V 1X5.

Objections to this application may be filed with the said Water Recorder or with the Comptroller of Water Rights, Parliament Buildings, Victoria, B.C., within thirty days of the date of first publication of the application.

The date of first publication is February 22nd, 1978.

Strikes Take Sharp Dive

By KEN POLE
Times Ottawa Bureau

OTTAWA — Good news for the government this week: the number of strikes and lockouts that gave Canada such a bad international reputation in 1976 were reduced dramatically in 1977.

Labor department figures, due to be published Thursday, will show about 3.4 million mandays lost because of labor trouble last year, about one day for every member of the work force. This is in sharp contrast to 11.5 million in 1976.

Sources said Tuesday night that when the figures are released officially, one of the main reasons that will be given for the huge turnaround is the government's anti-inflation controls.

The controls will start phasing out April 14, but spokesmen say they expect the amount of time lost to strikes and lockouts will remain relatively low because of the state of the economy.

"No one wants to go out on strike — at least I wouldn't think so — when the chances of their job going up in smoke (because of a company possibly folding after a protracted dispute) are bound to be pretty good," one said.

Another said the figures prove Canadians aren't as strike-prone as they appear, a reputation that he said was blown out of all proportion because some of the disputes in the public sector, such as the air traffic controllers' or postal workers' strikes, were given a lot of publicity.

Almost all the time lost was in the private sector in fact. Since 1968, there have been only eight strikes, legal or otherwise, in the public sector.

WHITE PAPER 'FABRICATION'

MONTREAL (CP) — Quebec Cultural Development Minister Camille Laurin has described as "nothing more than a complete fabrication," reports that his white paper on culture consistutes a "blueprint for a future independent state of Quebec."

He was commenting in a telephone interview Tuesday night on a Maclean's magazine story which says the document proposes a degree of state control which would surpass anything known in North America.

"This is nothing more than a serial soap opera," he said after reading the article.

The article in the March 6 edition of Maclean's says the policy paper calls for government involvement in book publishing and other "cultural industries," a ban on the purchase of Quebec antiques and religious art works by American and English-Canadian dealers and museums, creation of a Quebec news agency to replace the French-language service of The Canadian Press and an upgrading of the Radio-Quebec television network to compete with the Canadian Broadcasting Corp.

"I am on the verge of never again granting an interview to an anglophone journalist," an angry Laurin said, ". . . because I am always badly reported."

He said even the physical details, such as the number of chapters and specific proposals in the document, were totally wrong.

Laval Professor Fernand Dumont, co-author of the white paper, exploded with laughter over details given in the article.

The article says the author of the white paper is Fernand Dumont, a 50-year-old Laval University sociology professor, who was recruited as temporary adviser to Laurin.

Identified as a policy for cultural development, the paper treats such things as communications, labor relations, housing and health, entertainment and the arts as elements of national culture deserving direct government planning and guidance.

Maclean's said Laurin admitted that the proposals are "much more interesting and important than the language policy."

He said the scope of the new policy is so vast its recommendations will take 10 years to implement.

Detailed contents of the white paper's 19 chapters are intended to remain secret until the cabinet approves each of the 150 specific measures recommended.

Laurin said publication may come within a few weeks, a full year ahead of the proposed separation referendum.

Maclean's says the policy is to be backed by a series of tough laws, some of them already being drafted.

The paper proposes an end to the casual evolution of Quebec society and the introduction of state planning.

Laurin said inspiration for the measures was sought in Europe, including countries in the Communist bloc.

Conditions of doing business in the province would be altered significantly.

West Germany's new compulsory co-management laws would be used as a model for worker participation in their employers' firms.

A state corporation is to be created this year to compete against or join private publishers, record companies and other firms in what is termed the cultural industries.

Purchase of Quebec antiques and religious works of art by American and English-Canadian dealers is to be stopped by law.

The policy paper also proposes creation of a Quebec news agency to replace the French service of The Canadian Press. Also proposed is an upgrading of Radio-Quebec, the state television network, to compete with the CBC.

The news agency would be independent of the government but, as with The Canadian Press, it would be owned co-operatively by Canadian daily newspapers.

The article says Premier Rene Levesque, a former journalist, was not happy with the chapter dealing with state involvement in communications and sent it back to Laurin for redrafting.

CAPITAL REGIONAL DISTRICT

Pursuant to Section 766AA of the Municipal Act, the following text of By-law No. 459, "Building Regulation Amendment By-law No. 5, 1978" is hereby published.

A BY-LAW TO AMEND BUILDING REGULATION BY-LAW NO. 168, AS AMENDED BY BY-LAWS NOS. 213, 353 and 411

The Board of the Capital Regional District in open meeting assembled, enacts as follows:

1. By-law No. 168, as amended by By-laws Nos. 213, 353 and 411, is amended as follows:
   "Delete Appendix "B" and replace with new Appendix "B" attached to this by-law"

A copy of the complete by-law may be viewed during normal working hours, 8:30 a.m. to 4:30 p.m., Monday to Friday inclusive, holidays excepted, at the offices of the Capital Regional District, 524 Yates Street, Victoria, B.C.

DENNIS A. YOUNG,
Secretary

CAPITAL REGIONAL DISTRICT

Pursuant to Section 766AA of the Municipal Act, the following text of By-law No. 450, "Zoning By-law (Sooke) 1976, Amendment By-law No. 9, Planning Area No. 1, 1978" is hereby published.

A BY-LAW TO AMEND BY-LAW NO. 282, BEING "ZONING BY-LAW (SOOKE), 1976"

The Board of the Capital Regional District in open meeting assembled, enacts as follows:

1. By-law No. 282, cited as "Zoning By-law (Sooke), 1976" is amended as follows:
   By deleting from the Rural Zone and adding to the Residential Zone, Part of Section 98, except Plans 14990, 16446, 16451, 21888, 22602, 23047, Sooke Land District, as shown on Plan No. 10, attached and forming part of this by-law.

A copy of the complete by-law may be viewed during normal working hours, 8:30 a.m. to 4:30 p.m., Monday to Friday inclusive, holidays excepted, at the offices of the Capital Regional District, 524 Yates Street, Victoria, B.C.

DENNIS A. YOUNG,
Secretary.

CAPITAL REGIONAL DISTRICT

Pursuant to Section 766AA of the Municipal Act, the following text of By-law No. 449, "Zoning By-law, Planning Area No. 2, Amendment By-law No. 69, 1978" is hereby published.

A BY-LAW TO AMEND FORMER B.C. REGULATION No. 20/67 (ELECTORAL AREAS OF COLWOOD, LANGFORD, METCHOSIN AND PART OF VIEW ROYAL), PLANNING AREA No. 2

The Board of the Capital Regional District in open meeting assembled, enacts as follows:

1. Former B.C. Regulation No. 20/67 is amended as follows:
   By deleting from the Motel Zone and adding to the Residential 1 Zone, Part of Lot 11, Section 79, Plan 6788, Esquimalt Land District, shaded on Plan No. 83, attached and forming part of this by-law.

A copy of the complete by-law may be viewed during normal working hours, 8:30 a.m. to 4:30 p.m., Monday to Friday inclusive, holidays excepted, at the offices of the Capital Regional District, 524 Yates Street, Victoria, B.C.

DENNIS A. YOUNG,
Secretary

CAPITAL REGIONAL DISTRICT

Pursuant to Section 766AA of the Municipal Act, the following text of By-law No. 448, "Zoning By-law, Planning Area No. 2, Amendment By-law No. 68, 1978" is hereby published.

A BY-LAW TO AMEND FORMER B.C. REGULATION NO. 20/67 (ELECTORAL AREAS OF COLWOOD, LANGFORD, METCHOSIN AND PART OF VIEW ROYAL), PLANNING AREA NO. 2

The Board of the Capital Regional District in open meeting assembled, enacts as follows:

1. Former B.C. Regulation No. 20/67 is amended as follows:
   By deleting from the Residential 1 Zone and adding to the General Commercial Zone, Lot 2 except Parcel 'A', and part of amended Lot 3, Plan 3585, Section 72, Esquimalt Land District, shaded on Plan No. 82 attached and forming part of this by-law.

A copy of the complete by-law may be viewed during normal working hours, 8:30 a.m. to 4:30 p.m., Monday to Friday inclusive, holidays excepted, at the offices of the Capital Regional District, 524 Yates Street, Victoria, B.C.

DENNIS A. YOUNG,
Secretary

California Flights Urged

WASHINGTON (AP) — A U.S. Civil Aeronautics Board law judge recommended today that American Airlines be awarded non-stop service between cities in Canada and California.

Judge William Kane selected American over United Airlines and recommended a starting date of April 30 for service between Toronto and San Francisco.

Service would start a year later, April 29, 1979, between Montreal and San Francisco, Toronto and Los Angeles and Montreal and Los Angeles.

Merchants Cut Indians' Credit

AMARANTH, Man. (CP) — Four merchants who say they are owed a total of $100,000 for food supplies to welfare recipients on the nearby Sandy Bay Indian Reserve, have cut off credit to the natives.

"They are turning around and using that money to open their own store," said Louis Roy, owner of Roy Enterprises Co. Ltd.

"I don't care what they do. I just want my money."

The issue arose when the Indian band council, headed by Chief Howard Starr, insisted that the merchants provide an itemized list of goods purchased by each customer with welfare vouchers.

But Herman Hoffman, another store owner, said that would be impossible.

"Can you imagine the work involved?" he said.

"They said they wanted it itemized so they could evaluate their welfare account."

Brian Eardley, assistant regional director of local government for the federal Indian affairs department, said Wednesday the band council has for some years administered its own social development program.

They issue their own welfare vouchers for food although the transactions are monitored by the department.

"We are monitoring it right now," said Eardley. "We're getting together all the pieces."

He said his calculations indicate that Roy himself is owed $35,000 through welfare vouchers.

Chief Starr said the band has been trying for the last year to set up its own store on the reserve located on the west shore of Lake Manitoba. He said the people of Amaranth have survived on money from the reserve. It was time the money stayed on the reserve.

But Roy said he doubts the reserve has the expertise to handle an operation big enough to serve the population.

KILSHAWS
1115 FORT ST.
AUCTION
FRIDAY 7 P.M.
B/R Stes.
Jewelry
Fine Occ.
Furniture
MAHOGANY
GRANDFATHER CLOCK
Living Room
Furniture
China and Glassware
Kitchen Appliances
Carpeting
Viewing Daily 8:30-5:00
and Friday 8:30-7:00 at
KILSHAWS
AUCTIONEERS LTD.
384-6441

Special Offer
FOR PRIVATE PARTY CLASSIFIED ADVERTISERS
Use this handy coupon to place your Classified Advertisement and save money.

Name ....
Address ....
....
Phone No. ....
Signature ....
No. of Insertions .... Amount Enclosed $ ....
Your ad will run as soon as possible upon receipt of this coupon and payment, or please specify consecutive dates:
....
....
Classification Number .... 10 WORDS MINIMUM

FILL OUT AND MAIL TO
SPECIAL OFFER
Victoria Press
P.O. Box 300,
Victoria, B.C.
V8W 2N4.
OR,
DELIVER IN PERSON TO
2621 Douglas St.,
Victoria, B.C.

10 Words for 1 insertion in The Daily Colonist and Victoria Times: $1.00
10¢ for each additional word
10 Words for 3 insertions in The Daily Colonist and Victoria Times: $2.50
25¢ for each additional word.
10 Words for 6 insertions in The Daily Colonist and Victoria Times: $4.00
40¢ for each additional word.
Victoria Press Box Charge $3.00 per month.
☐ Replies to be mailed. ☐ Replies to be held for pickup.
All ads must be written in regular classified style, and run on consecutive days.
All real estate, mobile home, rental and business advertising is considered to be commercial advertising and will not qualify for this special offer.
SEND CHEQUE or MONEY ORDER
— NO REFUNDS —

THE DAILY COLONIST
AND VICTORIA TIMES

LUCKY DOLLAR FOODS
KRAFT 7-oz. MACARONI DINNER 3 FOR 1.00
ABC King POWDERED DETERGENT 1.99
CARNATION 16-0z. COFFEE MATE 1.33
KRAFT 32-oz. MIRACLE WHIP 1.29
KLEENEX 200's FACE TISSUE 65¢
MAXWELL HOUSE 10-oz. INSTANT COFFEE 5.49
ALLEN'S 48-oz. ORANGE DRINK 49¢
ROMPER 25½-0z. DOG FOOD 3 FOR 1.00
HEINZ 14-oz. Red KIDNEY BEANS 3 FOR 1.00
• CANADA GRADE A •
T-BONE STEAK lb. 2.39
SIRLOIN STEAK lb. 1.99
LEAN GROUND BEEF lb. 99¢
B.C. GOLDEN DELICIOUS APPLES CELLO 3 LBS 79¢
IMPORTED 24's LETTUCE each 39¢
CARROTS 2 LBS 49¢
LUCKY DOLLAR FOODS
Prices Effective
MAR 2-4
We Reserve the Right
To Limit Quantities
KEE'S
4101 Shelbourne St.
477-1742

WAREHOUSE FOOD STORES

OPEN EVERY NIGHT 'TIL 9, SAT. 'TIL 6

Prices Effective at all Stores Wed., Thurs., Fri., Sat. — Stock on Hand Only

ALL WAREHOUSE STORES 100% INDEPENDENTLY OWNED AND OPERATED

3475 QUADRA ★ BURNSIDE PLAZA ★ 877 GOLDSTREAM

WAREHOUSE ANNIVERSARY SALE WAREHOUSE ANNIVERSARY SALE WAREHOUSE ANNIVERSARY

FRESH No. 1 BROCCOLI IMPORTED LB. **.39**

B.C. RED DELICIOUS **APPLES** HAIL GRADE 3 LB. CELLO BAG **.69**

SUGAR PEAS FRESH GREEN LB. **.98**

ONIONS NO. 1 COOKING LB. **8¢**

CRISCO PURE SHORTENING 3-LB. TIN **1.99**

7-UP or PEPSI COLA 1.5 LITRE BOTTLE (PLUS DEPOSIT) **.59**

WILSON'S FRESH HOT DOG OR HAMBURGER **BUNS** DOZ. **.49**

OVEN-FRESH WAREHOUSE GOLDEN GRAIN **BREAD** WHITE OR BROWN 2 24-OZ. LOAVES **.99**

SQUIRREL **PEANUT BUTTER** 48-OZ. TIN LIMIT 1 WITH $15 ORDER OR OVER. SMOOTH OR CRUNCHY **1.99**

LOOK FOR BARGAINS THROUGHOUT THE STORE

HEINZ TOMATO **KETCHUP** 32-OZ. BOTTLE **.99** LIMIT 2

KELLOGG'S FROZEN EGG-O WAFFLES 12-oz. PKG. **.69**

HEINZ **TOMATO JUICE** 48-OZ. TIN **.59**

WESTVALE FROZEN KERNEL **CORN** 2-LB. CELLO BAG **.79**

GIANT ANNIVE

IMPERIAL Fit For A King 3 LBS. **1.67** LIMIT 6 LBS. **MARGARINE**

HIGH LINER FROZEN **FISHSTICKS** BOSTON BLUE 14 oz. **1.09**

NABOB COFFEE FINE OR REGULAR GRIND 1-LB. BAG **2.99** LIMIT 2 PER CUSTOMER

LIMIT 10 LOAVES **FROZEN BREAD DOUGH** EASY BAKE White or Brown 5 LOAVES **.99**

MIRACLE WHIP **SALAD DRESSING** 32-OZ. JAR LIMIT 2 WITH $15 ORDER OR MORE. **.99**

WAREHOUSE ANNIVERSARY SALE WAREHOUSE ANNIVERSARY SALE

WAREHOUSE FOOD STORES

OPEN EVERY NIGHT 'TIL 9, SAT. 'TIL 6
Prices Effective at all Stores Wed., Thurs., Fri., Sat. — Stock on Hand Only

ALL WAREHOUSES JOIN IN CELEBRATING THE LANGFORD WAREHOUSE ANNIVERSARY
OPEN EVERY NIGHT 'TIL 9 P.M., SAT. 'TIL 6 SUNDAY 10-6

RSARY SALE

© SCW INC.

POTATO CHIPS HOSTESS 225 GRAM .59

CIGARETTES ALL POPULAR CANADIAN BRANDS CARTON 5^{99}

LUNCHEON MEAT SWIFT'S HOLIDAY 12-OZ. TIN .69

WILSON **ICE CREAM** 4-LITRE PAIL 2^{57}

BICK'S PICKLES YUM YUM, POLSKI, or SWEET MIX 15-OZ. YOUR CHOICE .79

TANG ORANGE FLAVOR CRYSTALS 1^{29} 23-OZ. TIN

DUNCAN HINES DELUXE **CAKE MIXES** 18-OZ. PKG. 65¢

GAINER'S EXTRA LEAN **COTTAGE ROLL** VAC PACK LB. 1^{59}

KRAFT **MACARONI AND CHEESE DINNER** 4 7¾-OZ. PKGS. .97

LEAN FRESH **GROUND BEEF** 100% BEEF LB. .98

TURKEY HIND QUARTERS ALL DARK MEAT .59

SIRLOIN or CLUB STEAK GR. A, GRAIN FED LB. 1^{97}

GAINERS **PORK SAUSAGE** LB. LIMIT 2 LBS. .89

T-BONE STEAK GRAIN FED LB. 2^{17}

FROZEN **FRENCH FRIES** VALLEY FARM 2-LB. CELLO BAG .29

FRESH — OVEN-READY **TURKEY** UTILITY .77 LB. Wed., Thurs., Fri. only

FRESH WHOLE, CLEAN **FRYING CHICKEN** GR. A .76 WED., THURS., FRI. ONLY

BARON of BEEF GRAIN FED LEAN LB. 1^{57}

NABOB **TEA BAGS** 125 BAGS 3^{39}

SIRLOIN TIP STEAK GR. A GRAIN FED BEEF LB. 1^{69}

BLACK DIAMOND **CHEESE SLICES** 1-LB. PKG. 1^{49}

BACON KENT OR DEVON 1-LB. (VAC) PKG. 1^{29}

KELLOGG'S **CORN FLAKES** 23-OZ. OR **RICE KRISPIES** 17 OZ. YOUR CHOICE .99

MISS MEW **CAT FOOD** 5 6-OZ. TINS 1^{00}

CRISCO PURE VEGETABLE OIL 48-OZ. BTL. 1^{99}

GAINER'S **BULK WIENERS** 10-LB. BOX 5^{49}

LIPTON CHICKEN **NOODLE SOUP** 2 PKGS. FOR .89

YORK FROZEN **ORANGE CONCENTRATE** 12-OZ. TIN .69

KRAFT **CHEESE WHIZ** 2-LB. JAR 2^{69}

SAUSAGE MEAT FRESH LB. .49

DR. BALLARD'S **DOG FOOD** 3 25-OZ. TINS .99

ABC **LAUNDRY DETERGENT** KING SIZE (5-LB.) 1^{89}

PALMOLIVE **LIQUID DETERGENT** 1.5 LITRE 1^{99}

WAREHOUSE ANNIVERSARY SALE

WAREHOUSE ANNIVERSARY SALE

WAREHOUSE ANNIVERSARY SALE

WAREHOUSE ANNIVERSARY SALE

FAMILY CIRCLE

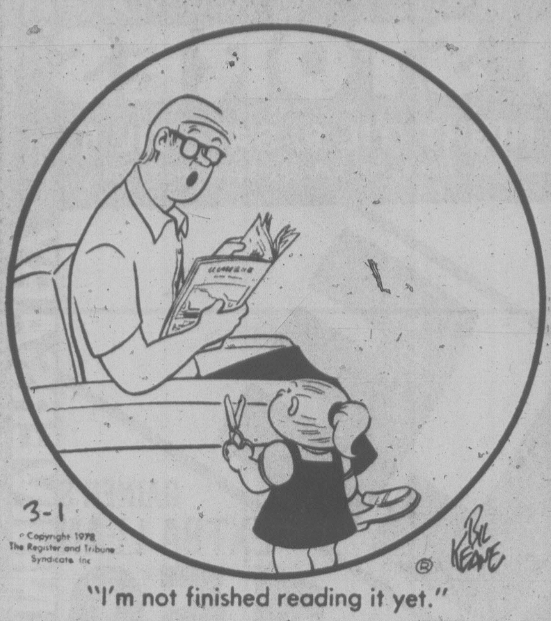
3-1
© Copyright 1978 The Register and Tribune Syndicate Inc
Bil Keane

"I'm not finished reading it yet."

DENNIS THE MENACE

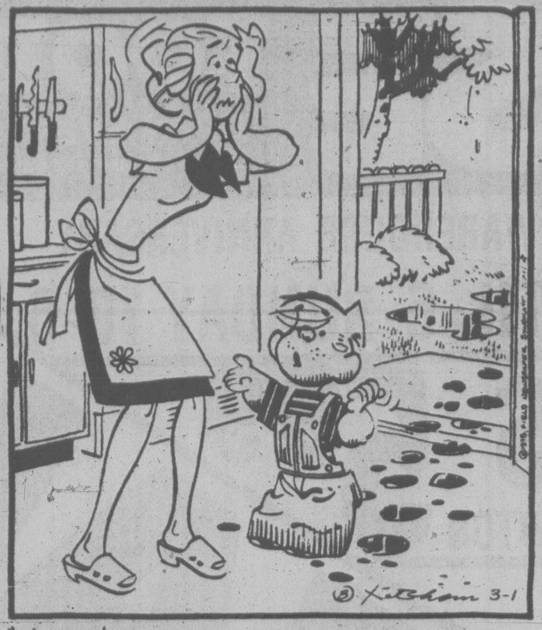

"WOULDN'T YOU RATHER HAVE IT IN HERE WHERE YOU CAN GET AT IT THAN OUT THERE WHERE PEOPLE CAN TRACK IT IN?"

The Bridge Expert

Had today's deal arisen in a rubber-bridge game, it would have passed by unnoticed, for the final contract was a lowly part-score one. But the hand happened to come up in a duplicate game, in which scoring is on a relative basis, and the making of an overtrick often spells the difference between victory and defeat.

East-West vulnerable.
East deals.

NORTH
♠985
♡Q962
◇K64
♣1052

WEST
♠AJ4
♡K107
◇A9532
♣84

EAST
♠Q762
♡853
◇Q87
♣Q76

SOUTH
♠K103
♡AJ4
◇J10
♣AKJ95

The bidding:

East	South	West	North
Pass	1 ♣	Dble.	Pass
1 ♠	1 NT	Pass	Pass
Pass			

Opening lead: Three of ◇.

A low diamond was played from dummy on the opening lead and East won the trick with his queen. East returned the diamond eight, on which South played the jack. West declined to win the trick with his ace, and instead played the diamond nine. The significance of the play of the nine will become evident in a few moments. Declarer overtook his jack with dummy's king.

The ten of clubs was led next and a successful finesse was taken against East's queen. Declarer then cashed his four remaining clubs, West discarding a spade, a heart and the deuce of diamonds.

Declarer, knowing from the bidding that West figured to have both the king of hearts and the ace of spades, now tried to make a winner out of his spade king via an end play. He cashed the ace of hearts, after which he led the heart jack, West winning the trick with his remaining heart, the king.

It was declarer's expectation that West, after taking whatever diamonds he would have left, would have to lead a spade. But West, whose last cards were the A-J of spades and the A-5 of diamonds, calmly led the five of diamonds, which East won with his seven-spot.

East then shifted to spades, trapping South's king, and enabling the defenders to cash two spade tricks. And so declarer ended up making one heart, one diamond and five clubs, thus fulfilling his contract. East-West received an excellent score on this deal, for on the replays, most of the South declarers made an overtrick.

CRYPTIC CROSSWORD

ANSWERS TO TUESDAY'S PUZZLE

ACROSS
1 Recording
8 Lie
9 Tennis court
11 Betters
12 Burst
13 Twitch
15 Menace
17 Angle
18 Entries
20 Electric eel
22 Oaf
23 The red sea

DOWN
2 Eve
3 Raise
4 In case
5 Grumble
6 Alternative
7 Heartless
10 Nothing left
11 Battalion
14 Clement
16 Settle
19 Twice
21 Eye

CLUES
ACROSS
7 She comes from a peaceful branch (5)
8 Assert little Edward warded off (7)
9 Do grunts indicate the finding of metal? (3, 4)
10 Took part as substitute? (5)
12 Paper won't move, we hear (10)
15 Quite open, but beyond the directors (5, 5)
18 Cited a decree (5)
19 Give thanks to the rulers for the receipts (7)
21 Angered because put out of order (7)
22 Ship taken from Brazil in error (5)

DOWN
1 Make amends for having had dinner in company with 1000 writers (10)
2 From which actors hope to reach the heights? (5)
3 Showing one's fondness at some cost? (4)
4 Is unable to write article in hypocritical style (6)
5 Vote socialist and deliver a beating (8)
6 A good man may speak with a stammer (7)
11 By which thirst is calculated? (3, 7)
13 Buying drinks for the patient? (8)
14 Drop in a dagger (7)
16 Have more tenants than others as a means of escape (6)
17 Stupid, partly in an endearing manner (5)
20 Things that are thrown are fired here (4)

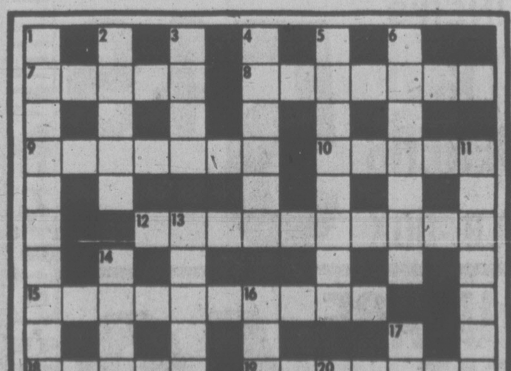
1
2
3
4
5
6
7
8
9
10
11
12
13
14
15
16
17
18
19
20
21
22

CRYPTIC: 8

SOLUTIONS THURSDAY

WORDY GURDY

BY TRICKY RICKY

Every answer is a rhyming pair of words (like FAT CAT and DOUBLE TROUBLE), and they will fit in the letter squares. The number after the definition tells you how many syllables in each word. To win $10, send your original rhymes with your definitions to this newspaper. All entries become the property of UFS, Inc.

Thanks and $10 to Kay Patenotte of Yazoo City, MS for #7. Send *your* entry to this newspaper.

1. Requite today's winner (1)
2. Country bumpkin in the hospital (1)
3. Rodent from S.E. Asia (1)
4. A date with composer Franz (1)
5. Terrible griddle cake (2)
6. Multi-personality lady's petty arguments (2)
7. Calligraphy at war (2)

ANSWERS:
1. PAY KAY 2. SICK HICK 3. LAOS MOUSE 4. LISZT TRYST
5. AWFUL WAFFLE 6. SIBYLS QUIBBLES 7. WRITING FIGHTING

3-1

© 1978 United Feature Syndicate,

LITTLE PEOPLE'S PUZZLE

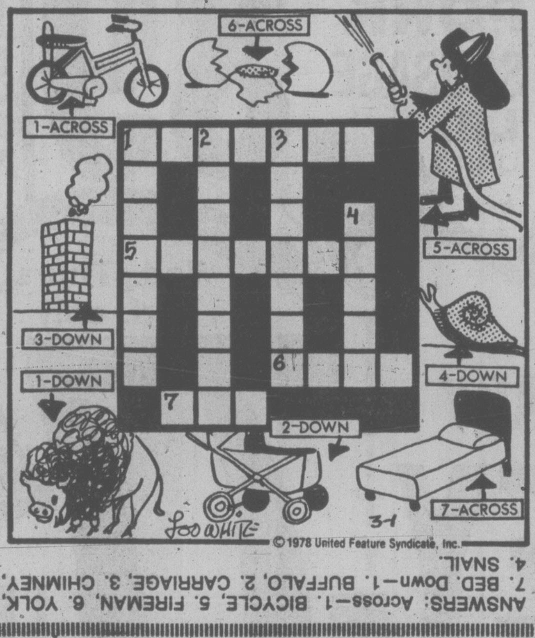
6-ACROSS
1-ACROSS
5-ACROSS
3-DOWN
4-DOWN
1-DOWN
2-DOWN
7-ACROSS
1
2
3
4
5
6
7
Loo White
3-1

© 1978 United Feature Syndicate, Inc.

ANSWERS: Across—1. BICYCLE, 5. FIREMAN, 6. YOLK, 7. BED. Down—1. BUFFALO, 2. CARRIAGE, 3. CHIMNEY, 4. SNAIL.

YOUR HOROSCOPE

Astrological Forecast for Thursday, March 2
By SYDNEY OMARR

ARIES (March 21-April 19): Accent on trip, vacation, change of routine, completion of manuscript, submission of concept, treatment, format. You feel good in emotional sense. Now, do something about food, recreation, exercise and vitamins!

TAURUS (April 20-May 20): You get boost; element of timing or luck becomes your companion. What had been restricted is released. Gemini, Virgo and Sagittarius figure prominently. In matters of speculation, stick with number 3. Yes, do expand sphere of activities.

GEMINI (May 21-June 20): Emphasis on contracts, obstacles, stubborn people who attempt to disarm you with discouraging words. Be sure of legal rights — then proceed in quiet, diplomatic, firm manner. Taurus, Libra and Scorpio could be involved.

CANCER (June 21-July 22): Study Gemini message; go slow, gain support of co-workers or others who share your interests, goals. Define terms, perfect techniques, be aware of rentals, leases, land or property values. One close to you wants to discuss investment possibilities.

LEO (July 23-Aug. 22): Lunar aspect now coincides with intensified relationship, change of scenery, children, speculative ventures. Organize, get facts in order, straighten files, accept responsibility, bring priorities into sharp focus. Member of opposite sex is serious — if you are not, get to stepping!

VIRGO (Aug. 23-Sept. 22): Finish rather than begin — spread influence, improve display-distribution procedures. Check financial statements. Conclude transaction. Refuse to be cajoled into delay, the carrying of superfluous material. Aries, Libra figure prominently — so does the number 9.

LIBRA (Sept. 23-Oct. 22): Plenty of action, movement, messages — and visitors. Relative with "black problems" could make surprise appearance. Check notes. Be positive concerning quotations. Inquisitive neighbor wants to take, but give little or nothing in return.

SCORPIO (Oct. 23-Nov. 21): Accent on finances, income, location of lost objects, protection of personal possessions. Analyze data — draw conclusions based on facts, not fancy. Message will become increasingly clear. Aquarius, Cancer, Leo individuals figure prominently. Stick to number 11.

SAGITTARIUS (Nov. 22-Dec. 21): Lunar cycle high — express yourself. Write, speak, illustrate. Expand horizons while remaining flexible. Social activity accelerates. Gemini is in picture — and so is another Sagittarian. Trust yourself! Be direct, independent and give full play to creative capabilities.

CAPRICORN (Dec. 22-Jan. 19): Look behind scenes for answers. Discretion should be keynoted. Play cards close to chest. You break through mystery cloud. What had been restricted becomes available. Aquarius, Leo, Scorpio figure in scenario. In matters of speculation, stick to number 4.

AQUARIUS (Jan. 20-Feb. 18): Emphasis on significant changes, outlets for expression. Vital decisions are made — you get communication which clarifies recent statements, events. Affair of heart dominates logic. Give yourself time for an emotional breather!

PISCES (Feb. 19-March 20): Highlight ambition, career — follow through on hunch. Don't sell yourself short. You are being pulled in two directions. Your decision should be based on evaluation, not wishful thinking. Older relative sings blues concerning money, assets. Be indifferent, not cold.

IF MARCH 2 IS YOUR BIRTHDAY, you are moody, artistic, emotional, sensual. Cancer, Capricorn persons play key roles in your life. May could be your most important month of 1978, a year which features increased social activity, travel, artistic endeavors. You are sensitive, psychic and fascinated by the theory of human personality survival after bodily death. Many claim you are a medium.

FUN WITH FIGURES

By J. A. H. HUNTER

When Jane was half as old as Bill was when Jane was a year younger than Bill was when Jane was half as old as she is now, Bill was half as old as Jane was when Bill was a third as old as he is now.

Bill is in his sixties, and we have taken ages in complete years. So how old is Jane?

(Answer tomorrow)

Yesterday's answer: THIS was 1023 (odd).

Mr. Hunter answers all letters: ideas welcomed.

CATHY

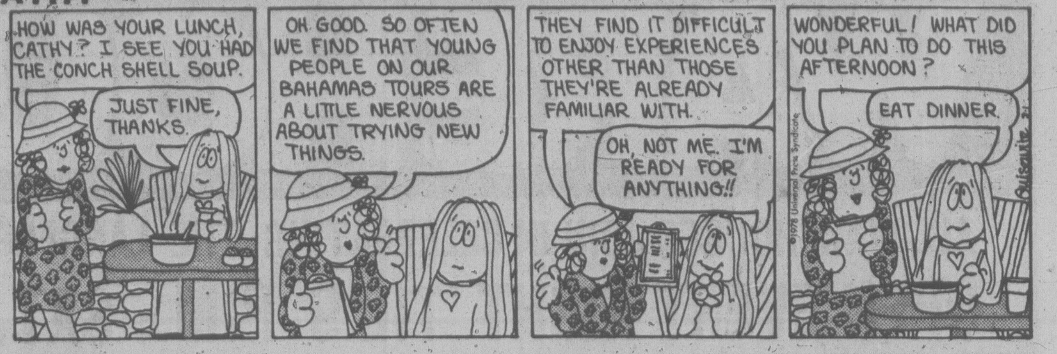
HOW WAS YOUR LUNCH, CATHY? I SEE YOU HAD THE CONCH SHELL SOUP.
JUST FINE, THANKS.
OH GOOD. SO OFTEN WE FIND THAT YOUNG PEOPLE ON OUR BAHAMAS TOURS ARE A LITTLE NERVOUS ABOUT TRYING NEW THINGS.
THEY FIND IT DIFFICULT TO ENJOY EXPERIENCES OTHER THAN THOSE THEY'RE ALREADY FAMILIAR WITH.
OH, NOT ME. I'M READY FOR ANYTHING!!
WONDERFUL! WHAT DID YOU PLAN TO DO THIS AFTERNOON?
EAT DINNER.
©1978 Universal Press Syndicate
Guisewite

HAGAR

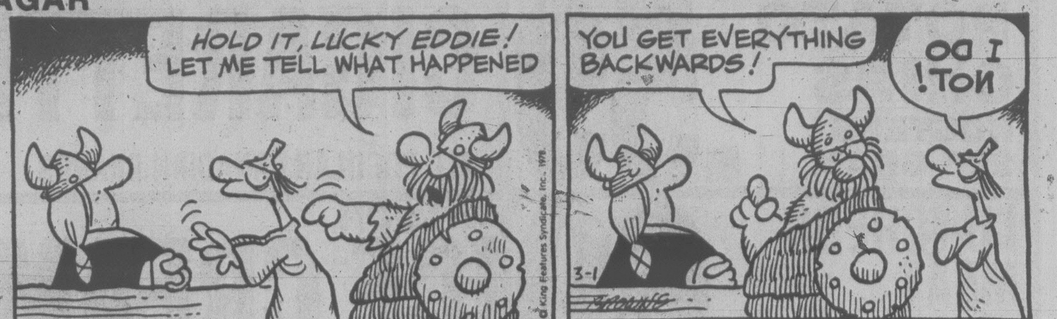
HOLD IT, LUCKY EDDIE! LET ME TELL WHAT HAPPENED
YOU GET EVERYTHING BACKWARDS!
I DO NOT!
© King Features Syndicate, Inc. 1978
3-1
Browne

PEANUTS

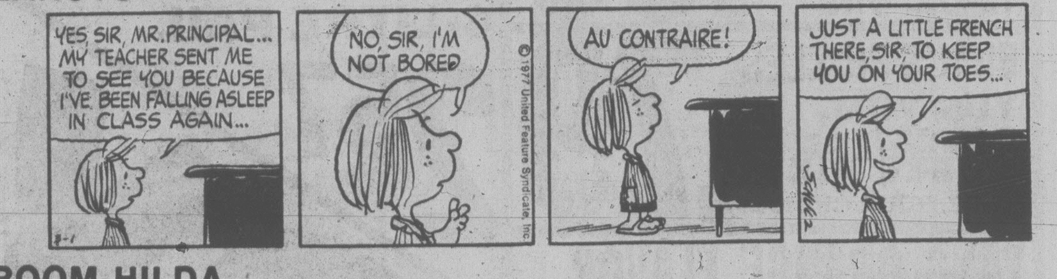
YES, SIR, MR. PRINCIPAL... MY TEACHER SENT ME TO SEE YOU BECAUSE I'VE BEEN FALLING ASLEEP IN CLASS AGAIN...
NO, SIR, I'M NOT BORED
AU CONTRAIRE!
JUST A LITTLE FRENCH THERE, SIR, TO KEEP YOU ON YOUR TOES...
© 1977 United Feature Syndicate, Inc.
3-1
Schulz

BROOM-HILDA

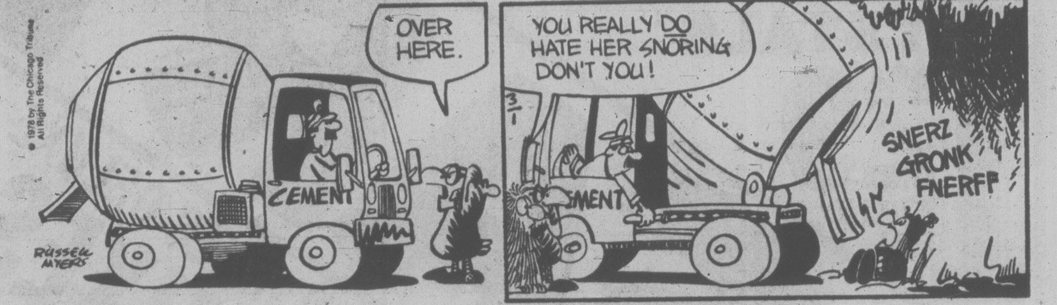
© 1978 by The Chicago Tribune All Rights Reserved
OVER HERE.
YOU REALLY DO HATE HER SNORING DON'T YOU!
CEMENT
SNERZ GRONK FNERFF
3-1
Russell Myers

MISS PEACH

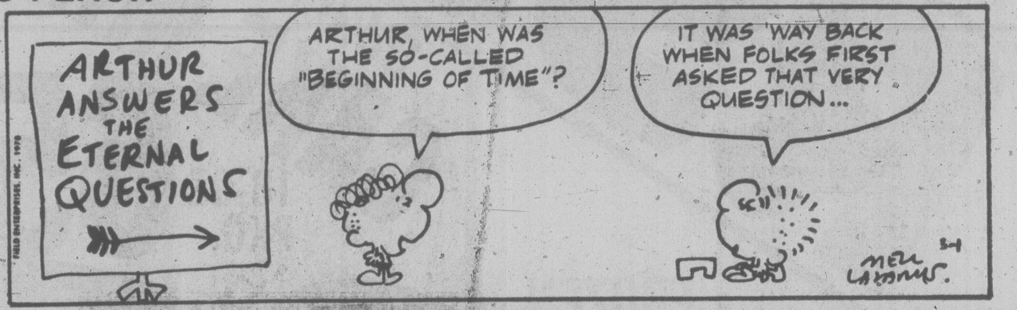
ARTHUR ANSWERS THE ETERNAL QUESTIONS
ARTHUR, WHEN WAS THE SO-CALLED "BEGINNING OF TIME"?
IT WAS 'WAY BACK WHEN FOLKS FIRST ASKED THAT VERY QUESTION...
Mell Lazarus
3-1

B.C.

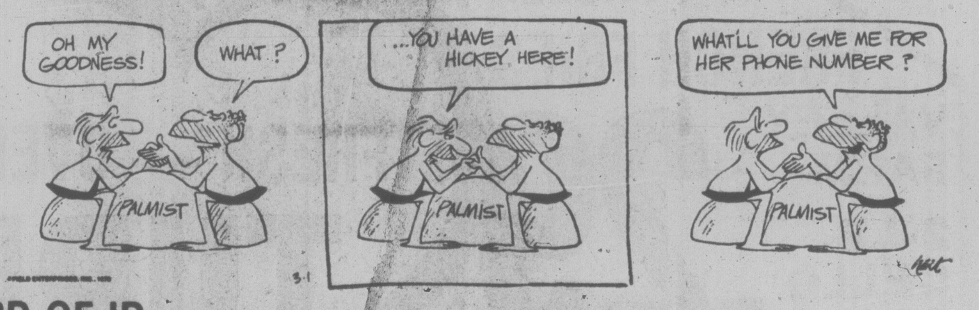
OH MY GOODNESS!
WHAT?
...YOU HAVE A HICKEY HERE!
WHAT'LL YOU GIVE ME FOR HER PHONE NUMBER?
PALMIST
3-1
hart

WIZARD OF ID

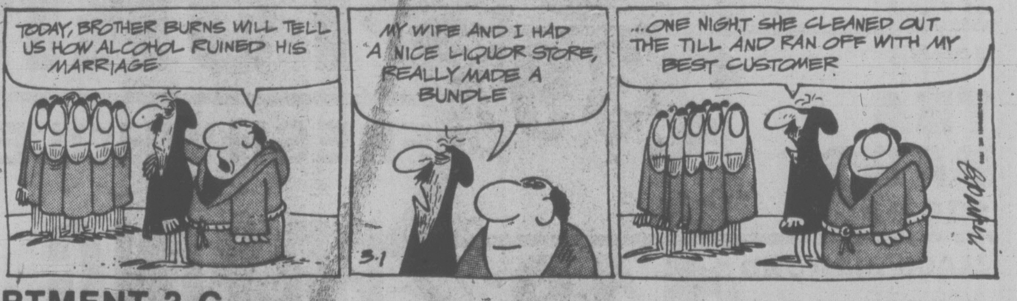
TODAY, BROTHER BURNS WILL TELL US HOW ALCOHOL RUINED HIS MARRIAGE
MY WIFE AND I HAD A NICE LIQUOR STORE, REALLY MADE A BUNDLE
...ONE NIGHT SHE CLEANED OUT THE TILL AND RAN OFF WITH MY BEST CUSTOMER
3-1

APARTMENT 3-G

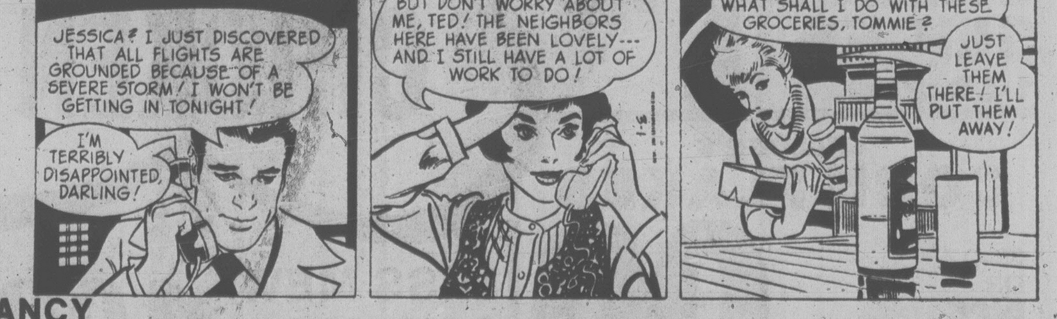
JESSICA? I JUST DISCOVERED THAT ALL FLIGHTS ARE GROUNDED BECAUSE OF A SEVERE STORM! I WON'T BE GETTING IN TONIGHT!
I'M TERRIBLY DISAPPOINTED, DARLING!
BUT DON'T WORRY ABOUT ME, TED! THE NEIGHBORS HERE HAVE BEEN LOVELY--- AND I STILL HAVE A LOT OF WORK TO DO!
WHAT SHALL I DO WITH THESE GROCERIES, TOMMIE?
JUST LEAVE THEM THERE! I'LL PUT THEM AWAY!

NANCY

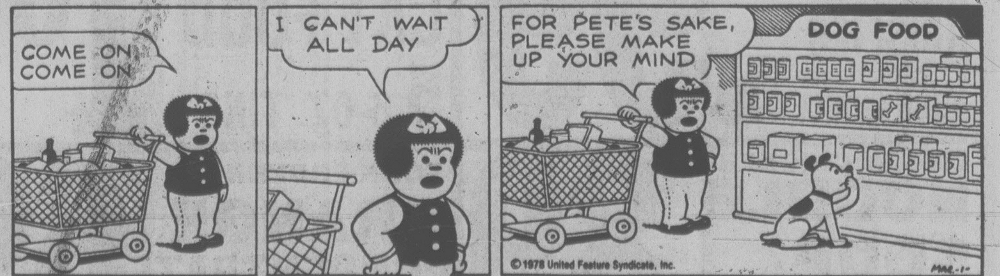
COME ON COME ON
I CAN'T WAIT ALL DAY
FOR PETE'S SAKE, PLEASE MAKE UP YOUR MIND
DOG FOOD
©1978 United Feature Syndicate, Inc.
MAR-1

MARK TRAIL

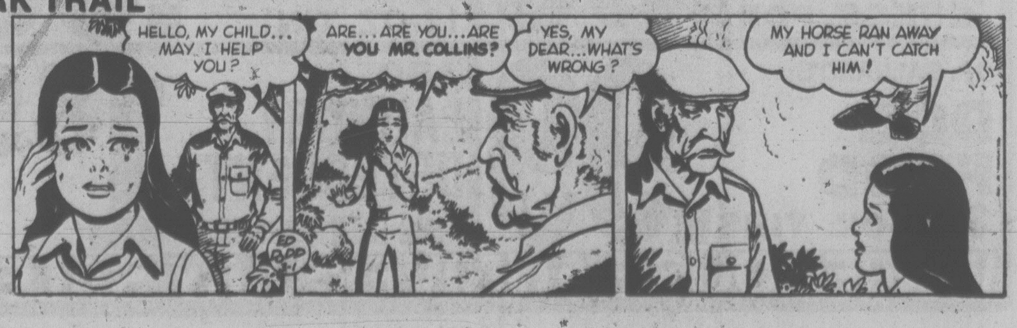
HELLO, MY CHILD... MAY I HELP YOU?
ARE... ARE YOU... ARE YOU MR. COLLINS?
YES, MY DEAR... WHAT'S WRONG?
MY HORSE RAN AWAY AND I CAN'T CATCH HIM!
ED DODD 3-1

BEFORE THE JUDGE

Judge Blake Allan Tuesday ordered a 20-year-old who defrauded the Society for the Prevention of Cruelty to Animals of $5.50 to perform 50 hours of work for the organization.

Nicholas Edward Cushing, 1303 Gladstone, pleaded guilty in Victoria provincial court to theft under $200 and fraud.

Cushing admitted shoplifting a hairdryer from Sears on Dec. 31 and to defrauding the SPCA by falsely representing himself as a solicitor for the society and going door to door asking for donations between Dec. 19 and 22.

Defence lawyer Brian MacKenzie told the court Cushing collected the money to buy Christmas presents for his family and said his client expressed embarrassment and remorse for the two offences.

Before handing Cushing a suspended sentence and eight months probation on the theft charge and fining him $100, in addition to ordering him to perform the community service work on the fraud count, Allan said he would have had "quite a different view of it" if it was the case of someone who had made a business out of defrauding the public by fraudulently soliciting funds for a worthy cause.

But he said that because Cushing was so unsuccessful and because his counsel indicated he wanted to work and not continue on welfare, he was not going to impose a harsher penalty. Allan also asked if the $5.50 had gone to the SPCA and was assured by Crown counsel N.K. Varma that it had.

"Try to be a decent citizen," Allan urged, Cushing after noting it was his fifth criminal conviction.

* * *

Two more youths were charged with a break-in Saturday at Mais Furniture, 1824 Cook, and were remanded until today for bail hearings.

Kelly Norman Lambert, 18, and Bernard John Strating, 17, both of 1115 Caledonia, were charged with breaking and entering and possession of stolen furniture and home appliances.

Charged Monday with the same offences was 19-year-old David William Holst of the same address. Holst was remanded in custody until today for a bail hearing.

* * *

A second 24-year-old was charged in a Saturday break-in at McGill and Orme Drugs, 649 Fort.

Paul Douglas MacRae, 200 Dallas, was charged with breaking and entering and possession of stolen drugs and syringes.

He was remanded until today for bail hearing

Adam Alfred Milne appeared in court Monday charged with five counts including the break-in at the drug store and possession of stolen drugs and syringes. He was remanded in custody until Thursday for election of his trial method and possible bail hearing.

* * *

The sole director of a Victoria business which went bankrupt within the last year was charged with theft over $200 and removal of property to defraud creditors.

Gopal Singh Grover, 33, of Vancouver was charged with the two counts and was remanded until June 8 and 9 for either a preliminary hearing or trial.

Grover was charged as the director of Asian Bazaar Boutique Ltd., and J.W. Anderson, chief Crown counsel for Victoria, said outside the court that $30,000 worth of goods was alleged to be involved in the offence.

* * *

Judge Fred Giles levied a $750 fine against a 19-year-old who was observed driving 20 minutes after being handed a 24-hour, roadside suspension Feb. 9 by Oak Bay police.

Thomas Fredrick Knodell, 1789 Adanac, pleaded guilty to driving while suspended and Crown counsel Nicholas Lang told the court Knodell was stopped on Eastdowne at about 1:35 a.m. and served with the roadside suspension. Twenty minutes later, Lang said, Knodell was spotted driving on Haultain without headlights.

Defence lawyer Loretta Chaperon said Knodell asked police to give him a breath test and was refused and also told police he didn't want to leave his jeep parked on the street for fear it would be vandalized.

Giles said roadside suspensions were for the protection of people like Knodell and must be vigorously enforced. But the judge declined to sentence Knodell to a jail term as suggested by Lang and said he would not make an example of the young man and would levy the large fine instead.

* * *

Fined for drinking-driving were: Kenneth Leonard Williamson, 41, of 2545 Asquith, $300; Erroll Victor Allard, 19, HMCS Naden, $250; Murray Victor Munro, 31, whose address was given as 3001 Shakespeare, $250; and Shirley Mary Wuelfrath, 31, of 2675 Blanshard, $50.

In addition, Munro was fined $100 for failing to appear in court for an April 14 trial and Mrs. Wuelfrath was ordered to perform 50 hours of community service work.

* * *

Fined $500 for driving with a blood-alcool content over .08 Feb. 9 was Anthony Brouwers, 43, of 212 Crease.

Deepsea Ships In Port

(All cargoes are forest products unless otherwise stated.)

Esquimalt — Koro Sea.

Plumper Sound — California Rainbow, Floret, Continental Trader.

Crofton — Anangel Fortune, Rondeggen.

Duncan Bay — Besseggen.

Cowichan Bay — World Marine.

Port Alice — Patagonia.

Alberni — Harfleet.

EATON'S
sale
159.88
Bell & Howell slide cube projector

Quality projector uses compact 40 capacity slide cube cartridge. It has a quartz lamp, automatic electronic focussing with remote control operation. About 9'' x 9'' x 8''.

Bell & Howell cube library slide file with 16 cubes in file box. 15.50

Cameras, Dept. 512, Lower Main Floor

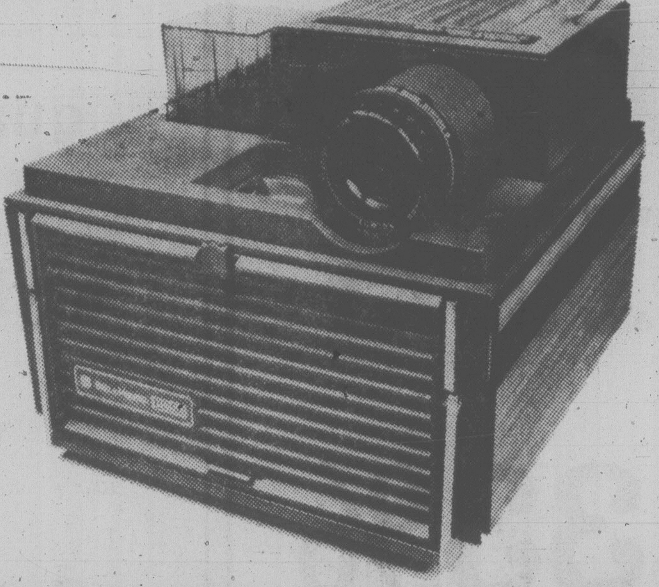

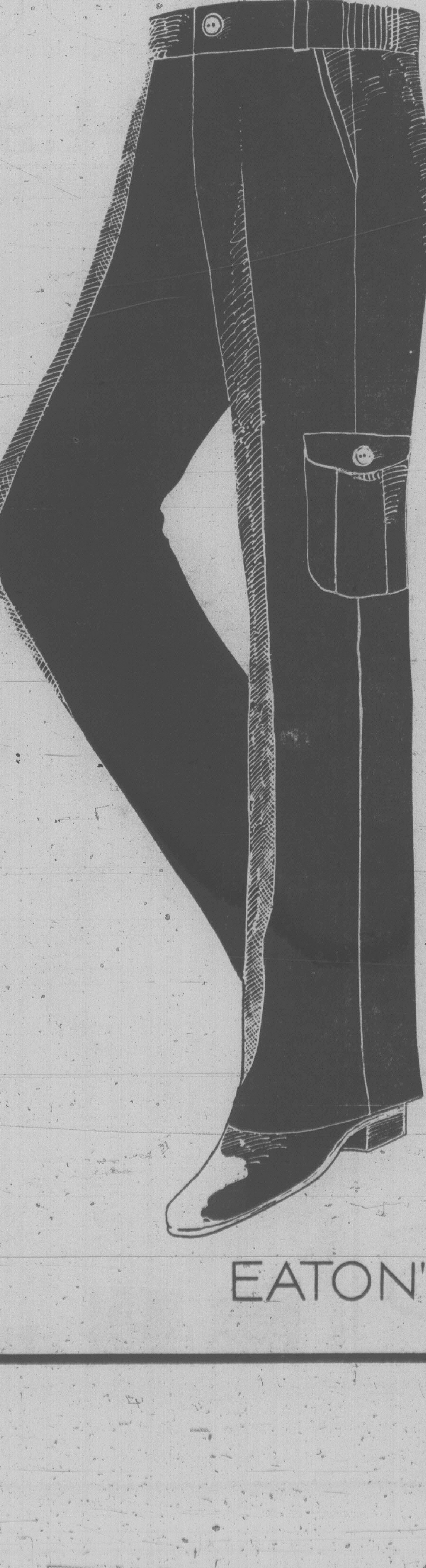

Pants with stance
Military influence for snap-to-it stance.

—side patch pocket with flap
—back pocket with flap
—2 quarter top side pockets
—elastic inserts on side
—65% polyester/35% cotton
—sizes 28 to 36
—in tan and black

25.00

Timothy E. Shop, Dept. 329, Main Floor

EATON'S

"A woman wants a shoe that fits properly, is comfortable and pleases the eye. These three imported Italian casuals meet those requirements. So, for you, Eaton's has a choice of three soft and flexible walking shoes at the lowest price in town. If you can find them for less within 30 days we'll refund you the difference. And Eaton's backs it up in writing."

Now only
21.99

Mrs. K. Ellis
Department Manager
Eaton's Women's Shoes

I Guarantee It
Kay Ellis

1. **Moccasin vamp slip-on.** Leather upper and leather covered wedge. Plantation crepe sole. Tab vamp; self-overlay. Tan or navy leather.

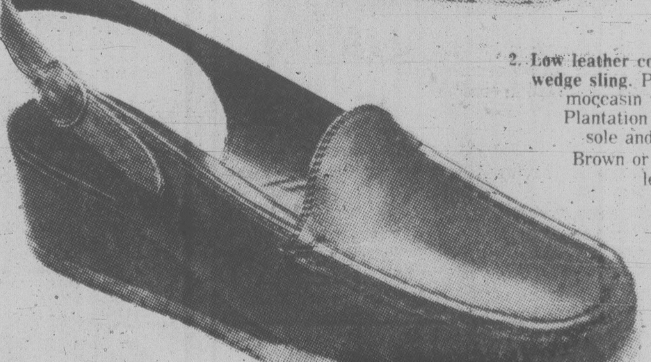

2. **Low leather covered wedge sling.** Peaked moccasin vamp. Plantation crepe sole and heel. Brown or black leather

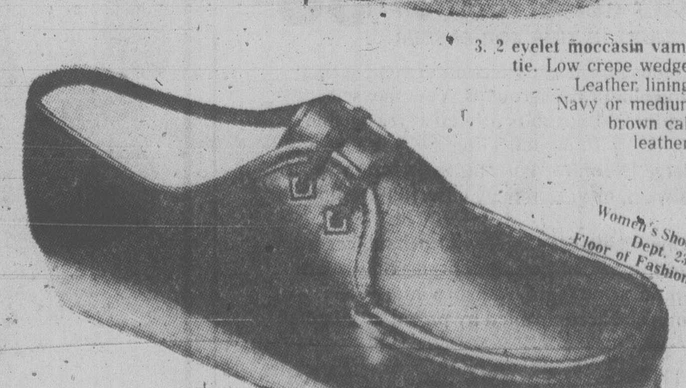

3. **2 eyelet moccasin vamp tie.** Low crepe wedge. Leather lining. Navy or medium brown calf leather.

Women's Shoes, Dept. 238, Floor of Fashion

EATON'S

Hydro Aids Super-Cell Inventors

By AB KENT
Times Staff

A small private company which hopes to perfect a super-light, long-life storage battery has entered a joint venture with B.C. Hydro for further research and development.

Moli Energy Ltd., with chemist-geologist Dr. Norman B. Keevil as president, was formed with co-inventors Dr. Rudi Haering, a University of B. C. physicist; chemist Nelson Shen, and physicist Dr. Jim Styles, also of UBC.

Their intercalation battery, using molybdenum sulphide as its principal agent, has been laboratory tested and has shown theoretical results promising up to 10 times the performance of conventional lead-acid storage cells like those in internal combustion systems or in emergency power systems.

Haering said the main thrust of their further research, in addition to proving the battery itself, will be toward its future as a source of energy for electric cars, an area of study in which Hydro has already had some experience.

Dr. Norman Keevil Jr., also a geologist, has followed the development with interest although he is not a principal of Moli Energy. He said in the absence of his father that federal research and development funds may be sought for the project, indicating considerable work has to be done to confirm the theoretical projections.

There have been no offers from the established battery industry to help with development, Keevil said. But Moli Energy would welcome serious offers of participation as a means toward funding the research.

It will probably be a year before prototype cells now in the planning stage can lead to a production design, he said.

Hydro will supply space and facilities for research and development which will be scaled up to commercial battery sizes for a variety of prospective purposes.

Utility companies might use quantities of the batteries to store off-peak electric power for switching back into the system when demand is heavy.

Solar or wind electric power may be stored for distribution as required, as with peak-load delivery of conventional hydro power.

Fast, long-range motor vehicles may become reality with a light, powerful storage battery system.

Defence technology and the space industry may have suitable applications for the intercalation cell.

The mundane, everyday applications hold promise, covering everything from an outboard motor power pack to an easily-carried source of energy for portable tools.

Haering said the new cell has three to five times the energy density of a lead-acid battery, which would probably give three to five times the useful life of a lead-acid battery in today's automobiles.

He said a typical size for that use would shave 30 pounds off the weight of the car and probably be about one-third the size of the lead-acid battery.

Its contents would be cheaper to produce, non-caustic and relatively nontoxic.

Molybdenum sulphide is a product of the B. C. mining industry, in which Keevil Sr. is represented by one of the major operators, Teck Corp. Ltd. of which he is president.

Highways Deputy

A 40-year-old Cranbrook man has been appointed assistant deputy minister of operations in the highways and public works ministry, Highways Minister Alex Fraser announced Tuesday.

Thomas R. Johnson, a professional engineer who has been with the highways ministry since 1963, replaces J.A. Dennison, who retired in January, said Fraser.

Make this moment a lasting memory

A professional 8x10 colour portrait 88¢
JUST IN TIME FOR EASTER

Choose from our selection of eight scenic and colour backgrounds. You may select additional portraits offered at reasonable prices, with no obligation. See our new large Decorator Portrait. Satisfaction always, or your money cheerfully refunded.

One sitting per subject - $1 per subject for additional subjects, groups, or individuals in the same family. Persons under 18 must be accompanied by parent or guardian.

THURS. March 2
FRI. March 3
SAT. March 4

HOURS: Thurs. 10-8; Fri. 10-8; Sat. 9-5

WESTERN DRUG MART
1153 ESQUIMALT RD.
VICTORIA, B.C.

SALE

MEN'S DRESS SUITS

16 to 33% OFF

Eaton's offers a special clearance on these fine suits. Most are of all wool fabrics in 3-piece styles with jacket, pants and vest. Assortment is broken in color and size, but most regular sizes are available. Be in at 9:30 Thursday a.m. for best selection.

Reg. Price
119.99 to 149.99

SALE
99.99

Alterations Extra
Personal Shopping Only

Men's Suits, Dept. 229, Main Floor

EATON'S

EATON'S

Get the best of wet weather with Eaton's top quality raincoats.

2 fully lined styles now on sale at solid value prices.

Both popular styles are stain resistant, water repellent in 65% polyester/35% cotton.
Sizes 38-46.

Men's double breasted raincoat
59.99
With full belt, shoulder epaulettes, buckle sleeve and button-down slash pockets.

Men's single breasted raincoat
44.99
Fly front style has slash pockets and set-in sleeves.
Men's Coats, Dept. 229, Main Floor

BUYLINE 388-4373

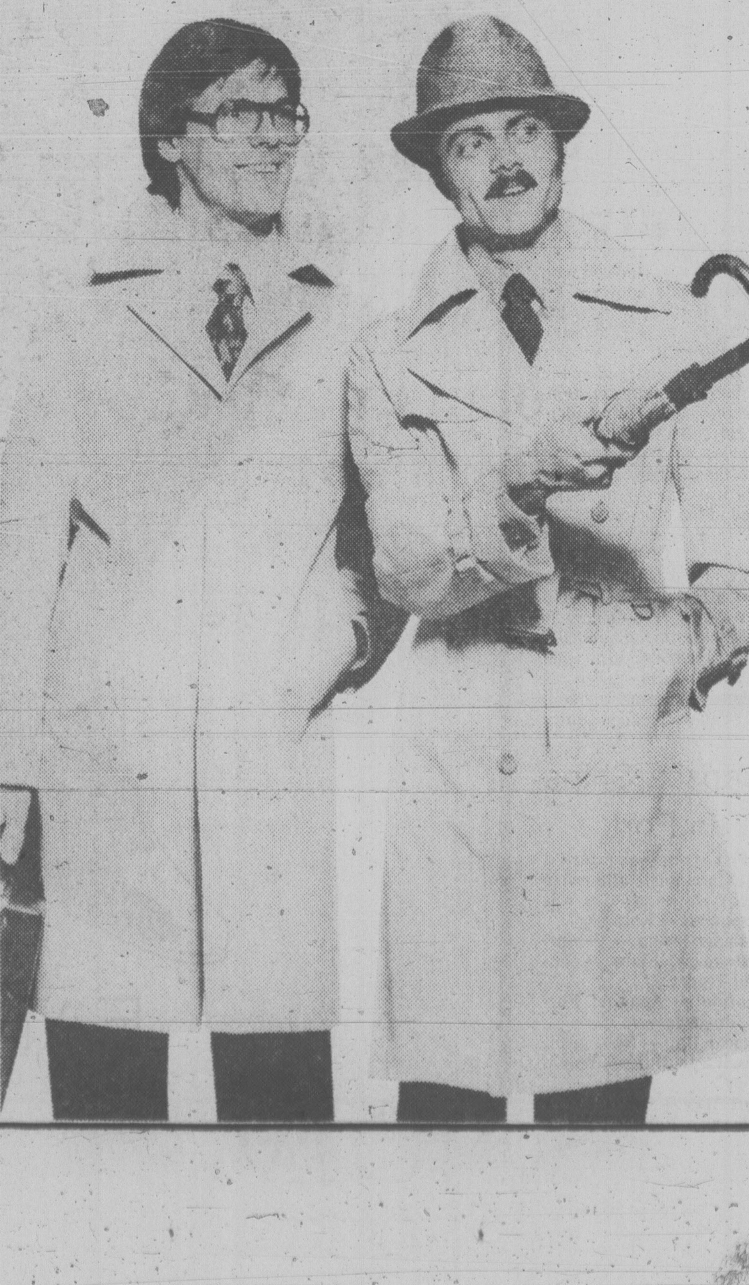

Tonight: Clear, Cold
Thursday: Sunny

Victoria Times

Classified 386-2121
News 382-3131

94th YEAR, No. 196 ★ ★ ★ VICTORIA, BRITISH COLUMBIA, WEDNESDAY, MARCH 1, 1978 ★ ★ ★ 15 CENTS DAILY, 30 CENTS SATURDAY

TRANSIT STRIKE A WARMUP

Total Hydro Shutdown Looms for Monday

Sunny weather helped B.C. Hydro bus commuters in Victoria to cope with a one-day transit shutdown today but there is a possibility all the Crown corporation's operations will be struck as early as Monday.

Al Ashton, spokesman for the 3,500-member Amalgamated Transit Union, said today work stoppages in Vancouver Tuesday and today in Victoria may be just a warmup for an all-out strike against Hydro's transit, gas, electrical, and clerical operations.

He stressed prior to an ATU meeting at the Quadra Street Union Centre that a complete shutdown is not definite. It all depends on whether B.C. Hydro agrees to return to the bargaining table, he said.

The union's negotiating committee met today to decide on how long to wait for some response from Hydro before making a decision on an all-out strike.

Meanwhile, about 350 ATU bus drivers, mechanics and tradesmen in Victoria were off on a 24-hour "study session" today but the lack of bus service appeared to have little serious impact.

Police said morning rush-hour trafic was heavy but there were no major problems.

Some taxi companies had extra cars on the road to meet the increased demand but as a spokesman for one company said:

"Business would have been better if it had rained.

"A lot of people walked to work or hitchhiked."

Vancouver Island Coach Lines service to Duncan, Nanaimo, Port Alberni, Parksville, Courtenay, Campbell River, Gold River and Port Hardy continued as did Vancouver Island Transit Service to Langford, Colwood, Sooke and the Saanich Peninsula.

The ATU as well as members of the International Brotherhood of Electricl Workers and the Office and Technical Employees Union are to meet with the executive of the B.C. Federation of Labor Thursday to discuss the possibility of shutting down all Hydro's operations.

Hydro's gas workers, members of the IBEW, are also in a position to strike.

The OTEU, which has been holding membership meetings for the past two weeks, is expected to announce the results of its strike vote against Hydro later today.

Hydro officials have said they are willing to meet the ATU but are not about to change their position on the two major outstanding issues — length of the work week and control of the bus drivers' spare board.

Hydro general manager J. N. Olsen said the corporation is a long way from panicking.

"We are as prepared as anyone can be (for strike action). We will simply have to adapt to any situation as it develops," Olsen said.

Olsen said the corporation is not opposed to further meetings with the ATU, as demanded by Ashton, but feels it should be up to the union to initiate discussions.

He said Hydro has not changed its position that provincial mediator Ken Albertini's recommendations to settle the dispute should be acceptable to the union.

Albertini's report, rejected by the ATU, recommended no reduction in the current 37½-work-week for the transit workers, while proposing that the corporation's demand for changes in the spare board system be referred to a five-member committee.

36 CAUGHT WITH THEIR DECALS OFF

Greater Victoria police this morning had nabbed 36 motorists for failing to attach 1978 decals to their vehicle licence plates.

Each got a $15 ticket.

All cars on the road had to have the decals on by midnight Tuesday.

Only two motorists — both in Saanich — were caught without the new decals. They face a minimum penalty of $285, including $250 for not having valid insurance and $35 for not having a valid licence.

NEWS BRIEFS

Jetliner Crash

LOS ANGELES (AP) — A Continental Airlines DC-10 jetliner skidded off a runway and plowed into a building today while preparing to take off in a storm from Los Angeles International Airport. An airport spokesman said at least two passengers were killed and 11 injured.

Sherrell Appeal

An appeal to reconsider the federal government's immigration ban on Robbie Sherrell has been made to Immigration Minister Bud Cullen by the Insurance Corporation of B.C. See story on Page 6.

Economy Poor

OTTAWA (CP) — Government and opposition finance spokesmen alike reacted with disappointment Tuesday to latest figures showing the national economy grew in 1977 by a relatively-poor 2.6 per cent. See page 41.

$6.6M Deficit

OTTAWA (CP) — The federal government ran up a spending deficit of $6.611 billion in the first 10 months of the 1977-78 fiscal year, the finance department said today. Budgetary spending to the end of January totalled $33.314 billion while revenues were $26.703 billion.

Greeks Strike

ATHENS (Reuter) — About 250,000 Greeks went on a 24-hour strike today demanding a 30-per-cent salary increase and a five-day work week.

ESSENTIAL
SERVICES
NEEDED
EVERY
DAY

(John McKay photo)

FINAL STRAW came today for 19-year-old Eva Blades, 840 Craigflower. The one-day transit shutdown got her mad enough to protest in front of the Quadra Street Union Centre where Hydro's transit workers were meeting. She said she is tired of public service employees inconveniencing the public.

Suburbs Blamed For City's Crime

Victoria's crime rate — among the highest in B.C.— can be blamed partly on the fact that the city is the business, professional and entertainment centre of the capital region, Chief John Gregory said today.

He was commenting on figures released Tuesday by the justice information system of the attorney-general's department for the annual report of the B. C. Police Commission.

The figures show Victoria among the top crime cities in the province with a rate of 165.8 Criminal Code offences for each 1,000 of population in 1977.

Vancouver rated 122.4, Prince George 163.6, Nanaimo 121.2, Penticton 180.7 and Nelson 119.6. New Westminster was among the lowest with 77.4.

The provincial average crime rate last year was 110, up slightly from 106.1 in 1976.

"We're high, but I think it's attributable to the fact that we are the metropolitan core of roughly 240,000 people. They all come into town," Gregory said.

"We are surrounded by bedroom municipalities and we have the majority of financial institutions, liquor outlets and congestion. We are the entertainment centre and could be the trouble centre with only 62,551 population.

"From a professional policeman's point of view we're not satisfied," the chief said, suggesting one way to improve the situation may be to speed the flow of cases backlogged in the courts.

Meanwhile in Saanich, Chief Bob Peterson noted the crime rate of 88.1 last year compares favorably with Richmond's 113.9, and Delta's 85.6. Both areas are considered Vancouver suburbs.

"It makes us feel good. We must have a reasonably law-abiding community," Peterson said.

Extra Half Cent On Fuel Increase

OTTAWA (CP) — The anti-inflation board has approved an average half-cent-a-gallon increase for oil companies, bringing the total rise in prices due Thursday to 3.6 cents on a gallon for gasoline and heating oil.

The board announced today it is allowing increases of up to 1.9 cents a gallon for oil companies to meet higher marketing and refining costs. But the average increase for the nine companies involved is half a cent.

That increase is in addition to a 3.1-cents-a-gallon rise resulting from a $1-a-barrel addition Jan. 1 to crude oil prices.

Tories, NDP Gaining

TORONTO (CP) — A Gallup poll taken in early February shows the federal Liberal party has the support of 43 per cent of decided voters, the same percentage as in the 1974 general election.

The poll, by the Canadian Institute of Public Opinion, shows the Progressive Conservatives have 36 per cent of the decided vote, one percentage point above their 1974 election figure.

The NDP has 17 per cent, slightly above their 1974 election strength.

The figures reveal little change from a December survey.

Dollar Still Dipping

LONDON (AP) — The value of the U.S. dollar dropped below two West German marks on the Frankfurt foreign exchange for the first time today in nervous and hectic trading.

As the fall of the dollar continued throughout Western Europe, the price of gold soared to a three-year high in London, $184 an ounce.

The U.S. currrency bought only 1.9930 marks in morning trading on the Frankfurt exchange, down from 2.0326 marks Tuesday.

The U.S. dollar in terms of Canadian funds at noon today was up 11-100 at $1.1164 in trading at Montreal. Pound sterling was up 8-25 at $2.1658.

In New York, the Canadian dollar was down 9-100 at $0.8957. Pound sterling was up 1-10 at $1.9400.

Tourists and U.S. citizens living in West Germany were already getting less than two marks for their dollar from banks and currency exchanges. But this was the first time the dollar dropped below the two-mark level in interbank trading, a sort of wholesale market.

"I can see no economic reason for the dollar being so low," said one London dealer as the pound traded at $1.9443, up from $1.9387 Tuesday. "But the ball is rolling, and while it is profitable for people to sell dollars they will go on doing so until the central bankers do something about it."

In the Middle East, the Kuwait government said if the dollar continues to weaken, it would call for an emergency meeting of the Organization of Petroleum Exporting Countries to discuss whether to raise the basic price of oil.

INDEX

	Page
Births	45
Classified	45-53
Comics	58
Deaths	53
Entertainment	26
Family	31-33
Finance	12,13
Gardening	46
Sports	18,19

'MILLIONAIRE' NOT THRILLED

REGINA (CP) — Raymond Waechter, a Regina veterinarian, opened his mail Tuesday to find three T-5 investment income statement forms from Canada Permanent Trust, each indicating he had received $9,999,999 in dividends last year from Rio Algom Ltd., a Toronto-based mining firm. That's a total of $29,999,997.

Waechter was less than thrilled.

He doesn't own any Rio Algom stock and hasn't for "an awful long time." He said it has been so long, he can't remember when he did hold some shares.

He also said his reading of financial publications shows Rio Algom paid out only $14.6 million in dividends last year.

"How can a computer make a mistake and spew out stuff like that when I haven't even had any share in Rio Algom for several years?" he asked.

Waechter plans to send the forms back to Canada Permanent Trust as quickly as possible. He hopes a correction reaches Revenue Canada taxation officials before their computer decides he actually received those dividends and taxes him accordingly.

That would be a tax bill of about $14 million.

Jack Malcolm, manager of corporate services for Canada Permanent which hands out the dividends as Rio Algom's transfer agent, said he could not explain how Waechter got the T-5s.

"You've got me over a barrel—I haven't got a clue," he said.

He said the error was "intriguing" because it is the first major goof his department has made.

David Willock, a spokesman for Rio Algom in Toronto, said it was probably "just one of those freakish computer things that happen all the time."

"Thank God it wasn't a cheque."

"I just wish it had been a cheque," said Waechter. "I would have taken them and cashed them and let Canada Permanent worry about that."

Tax Raids Probe Travel Kickbacks

VANCOUVER (CP) — Income tax investigators conducted simultaneous raids Tuesday on airline offices across Canada in an effort to obtain information on kickbacks, commissions, discounts, rebates and the use of free passes.

Tax department representatives said the investigation also would involve travel agencies and their dealings with airlines.

"There are so many free tickets around that they are like money," said one investigator.

"Evidently the tickets are even being used for trading between individuals or firms for services rendered and what we are trying to find out is how much is undeclared income," he said.

James Gourley, director general of the audit division, confirmed in a telephone interview from Ottawa that a major investigation has started.

"We don't know how widespread the infractions are," he said. "We just want to see what the hell is going on."

He said the investigation might take a year or longer.

About 40 airline offices were visited in Toronto. In Vancouver, airlines visited included Qantas, Japan Airlines, Air New Zealand Ltd., and Hawaiian Airlines. CP Air was visited several months ago as part of the preliminary investigation.

Michael Watson, eastern Canadian sales manager for Qantas, said investigators "want to know what money is paid to the agents and will then check it against what is declared."

Watson said that all airlines operating in Canada have to follow International Air Transport Association regulations covering com-

See AIRLINE Page 2

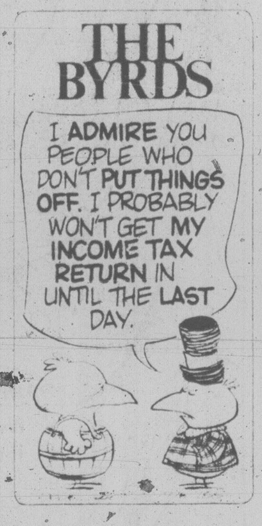
THE BYRDS
I ADMIRE YOU PEOPLE WHO DON'T PUT THINGS OFF. I PROBABLY WON'T GET MY INCOME TAX RETURN IN UNTIL THE LAST DAY.

AECL Dawdle Denied

OTTAWA (CP) — External Affairs Minister Don Jamieson said Tuesday the federal government is willing to consider any opposition suggestions for ways to track through foreign bank accounts money paid as agents fees in overseas nuclear reactor sales.

Jamieson angrily denied opposition suggestions that the government has dragged its feet in an investigation into payments made by Atomic Energy of Canada Ltd.

A Commons committee reported Monday it suspects some of the money may have been used "for illegal or corrupt purposes."

Allan Lawrence (PC—Northumberland-Durham) said he had been told by Swiss legal authorities Canada could try other means to trace money through its banking systems than the "one, feable, half-hearted attempt."

In that case AECL admitted paying $2.5 million into a Swiss bank account as an agent's fee on a sale to Argentina, but doesn't know who got the money or what it was used for.

Jamieson said that "so far as we have been able to determine, we have gone through all of the channels, we have made all of the representation either that we

See AECL Page 10

Helmcken Hospital Gets Starting Order

Health Minister Bob McClelland — saying he wants to lay Greater Victoria's hospitals controversy to rest once and for all — said Tuesday the entire Helmcken Road hospital will be built in one stage.

The decision will push completion of the entire 469 bed, $44 million facility ahead five or six years, the minister said.

The move will also unite both pediatrics and obstetrics in one hospital which McClelland said will be called Victoria General North.

Doctors and hospital spokesmen applauded the announcement.

"It's the most delightful news residents in this area have received in 10 years," Victoria General Hospital executive director Jim Fair said. ". . . a very momentous decision."

However, Dr. Douglas Critchley, president of the Victoria Medical Society, while happy with McClelland's decision, said he still has reservations about the hospital site on 34 acres just north of the Trans Canada Highway off Helmcken.

"We have never thought the site was the best choice and still feel that way," he said. "But we realize that at some point, one has to accept compromise."

Critchley said he is pleased the minister's anouncement guarantees the future use of Victoria General Hospital as an extended or immediate care facility which he said is desperately needed in the area.

Construction will start in late spring or early summer, with the first tenders to be called in the next two or three weeks, McClelland said in making the announcement.

The entire facility should be completed in four or five years compared to the 10 or so years it would have taken if the development had gone through in two stages as originally planned, he said.

McClelland said the one-stage development — a concession to most of the criticisms by medical authorities on the original hospital development plans, is the last word on the subject.

All studies overwhelmingly prove the present Victoria General should be phased out as an acute-care hospital, he said, adding that the clearest statement on the need for an entirely new hospital has been made by the doctors who work there.

The minister quoted from a 1972 study prepared by the medical staff which said: "At present the hospital has a complement of 429 beds, approximately all of which are obsolete."

He reiterated his earlier pledge that the existing Victoria General will remain in operation as a health facility but not with acute-care beds.

"It will have a most important role in providing acute diagnostic and therapeutic services as well as long-term care in years ahead after its physical facilities have been adequately upgraded".

McClelland announced a number of other health services slated for the Greater Victoria area.

Royal Jubilee will be the site for the province's first non-radioactive full body diagnostic scanner which will cost $1 million to install.

The scanner is in addition

See HELMCKEN Page 10

TORONTO MARKET TRADING

In addition to Canadian Press stock reports, bond and mutual fund prices, market quotations also are supplied by the following firms or agencies: Investment Dealers' Association of Canada, Richardson Securities, Royal Bank of Canada, Pemberton Securities, A. E. Ames & Co., Annett Mackay Ltd., Bongard Leslie & Co. Ltd., Midland Doherty Ltd. and Vancouver Stock Exchange.

TORONTO CLOSING STOCKS
Distributed by CP

Toronto Stock Exchange - March 1

Complete tabulation of Wednesday transactions. Quotations in cents unless marked $. z - Odd lot, xd - Ex-dividend, xr - Ex-rights, xw - Ex-warrants. Net change is from previous board-lot closing sale.

Stock	Sales	High	Low	Close	Net Ch'ge
A and B					
Abitibi	6205	$11¼	11	11¼	
Action Trd	1150	134	132	134	+ 2
Adanac M	4000	43	41	41	
Advocate	600	286	286	286	+ 6
Agnico E	2013	$5⅝	5½	5½	- ¼
Akaitcho	800	118	118	118	+ 3
Albany	13900	57	55	55	- 2
Alt Energy	5470	$16	15⅝	15⅝	- ½
Alta Gas A	10215	$14⅞	14⅝	14⅞	+ ⅛
Alta G C p	z5	$67⅝	67⅝	67⅝	
Alta G F	z50	$28⅛	28⅛	28⅛	
Alta G 9.76	180	$28½	28½	28½	- ¼
Alta G 7.60	305	$25⅜	25⅜	25⅜	
Alcan	18950	$25⅝	24½	25⅛	+ ½
Algo Cent	5200	$16	15⅞	16	+ ⅜
Algoma St	2950	$17¾	17¼	17¾	+ ⅜
ASlei p	200	$25⅝	25⅝	25⅝	- ⅛
Algon pr	z116	400	400	400	
Allarco Dv	2065	$18½	18⅛	18⅜	+ ¼
Alminex	176	$10¾	10¾	10¾	- ⅛
Am Bonza	9960	$37½	36½	37½	+ ¾
Am Eagle	50900	310	280	295	
Am Leduc	60600	30	29	30	
Andres W	2100	$14	13½	13⅝	- ⅜
Ang CT 4½	z50	$27	27	27	
Ang CT 290	z50	$34	34	34	
Ang U Dev	3000	53	53	53	
Aquitaine	25500	$15⅝	15½	15½	- ½
Arbor C	500	75	75	75	
Argosy	3000	10	10	10	- 4
Argus B pr	z50	$32	32	32	
Asamera	8050	$10⅞	10⅝	10⅞	+ ¼
Asbestos	100	$39½	39½	39½	
Ashland C	1400	$16⅛	16	16⅛	+ ⅛
Asoc Porc	887	100	100	100	+ 3
Atco A	800	$13	12¾	12¾	- ¼
Atl C Cop	2380	30	30	30	
Auric Res	12333	34	34	34	
BC Sugar A	850	$28¾	28⅝	28¾	
BP Can	5158	$15	14¾	14⅞	- ⅛
Banister C	1000	$9⅞	9¾	9⅞	- ⅛
Bank BC	943	$28⅝	28½	28⅝	+ ⅛
Bank Mtl	36770	$18½	18⅜	18½	+ ⅛
Bank N S	2979	$19	18¾	18¾	- ⅛
Bankeno	2540	210	200	210	+10
B Cdn Nat	362	$14⅞	14¾	14¾	- ⅛
Barex	5000	10	10	10	
Bathrst p	z25	$11½	11½	11½	
Baton B	100	$10⅞	10⅞	10⅞	- ⅛
Bay Mills	z40	$11¼	11¼	11¼	
Bell Canad	12241	$54⅜	54⅛	54¼	- ¼
Bell B pr	100	$54½	54½	54½	+ ¼
Bell D pr	300	$54½	54½	54½	
Bell 2.28	3520	$29	28¾	29	
Bell 1.80	750	$22⅝	22½	22⅝	+ ⅛
Beth Cop A	z65	$12⅛	12⅛	12⅛	
Black P A	800	$7	6⅞	7	+ ⅛
Blakwod A	600	290	280	280	- 16
Block Bros	6600	$7	6⅞	7	
Border C	200	245	245	245	
Bovis Cor	6550	60	58	58	- 2
Bow Valy	2550	$22	21⅝	22	+ ⅛
Bralor Res	200	$5⅛	5⅛	5⅛	- ⅛
Bramalea	950	$7⅞	7⅞	7⅞	
Brameda	500	120	120	120	+ 4
Brascan A	8227	$15¼	15	15¼	
Brscn 8½	1650	$26½	26½	26½	- ¼
Brenda M	1450	$9⅝	9½	9½	- ⅛
Bridger	300	$12½	12½	12½	
Brinco	100	355	355	355	- 5
BCFP	200	$21⅜	21¼	21⅜	
BCFP pr	185	$40	40	40	+ ¾
BC Pack A	z25	$32	32	32	
BC Phone	2360	$14⅝	14½	14⅝	+ ⅛
BCPh 4⅜ B	100	$53	53	53	
BCPh 4.84	z75	$16	16	16	
BCPh 6.80	175	$21	21	21	
BCP 7.04 p	100	$23½	23½	23½	
BCP 10.16 p	4710	$28½	28	28½	+ ¼
BCP 2.32 p	700	$31½	31⅜	31⅜	
Brunswk	2600	280	275	275	- 8
Budd Auto	2500	$8⅞	8¾	8¾	- ¼
Budd A w	200	180	165	165	- 15
Burns Fds	1575	$10	9⅞	9⅞	+ ⅛
C					
CAE A	275	$12	12	12	
Cad Frv	500	$9¾	9¾	9¾	
Cad Frv A	200	$18⅞	18⅞	18⅞	
Cal Pow A	8020	$36	35⅞	36	
Cal P 5 p	z20	$65¾	65¾	65¾	
Cal P 7 p	z25	$91½	91½	91½	
Cal P 10 p	120	$110¼	110⅛	110¼	+ ⅛
Cal P 2.36	400	$29⅜	29⅜	29⅜	+ ⅛
Calvert	40700	48	44	48	+ 4
Cam Mine	2000	35½	35½	35½	+ ½
Camflo	1790	$15½	15	15	- ½
C Chib A	100	355	355	355	- 10
Camp RL	110	$39	39	39	+ ¼
Campau B	500	$8⅛	8⅛	8⅛	
Can Cem A	1063	$9⅜	9⅜	9⅜	
CCe C p	100	$15¾	15¾	15¾	+ ¼
CDC pr B	100	$106¾	106¾	106¾	
Can Malt A	200	$27⅞	27⅝	27⅞	+ ⅜
C Nor West	5975	$10⅝	10¼	10⅝	+ ¼
C Pakrs C	865	$20	20	20	+ ¼
Can Perm	440	$17⅞	17¾	17⅞	
CPrm 8	z20089	$26¼	25⅛	26¼	
CS Pete	49800	450	425	450	+15
Can Trust A	566	$26⅜	26⅜	26⅜	- ⅛
C Trust 7¼	580	$21¼	21⅛	21⅛	- ⅛
C Tung	500	$10½	10⅜	10⅜	- ⅛
CCablesy A	233	$13⅛	13⅛	13⅛	
Cdn Cel	2100	$7	6¾	6¾	- ⅛
CC Man A	3625	$34	32½	32½	+ 3
C Curtis	5000	60	60	60	
CG Invest	100	$18	18	18	
C Hidrogas	10900	340	320	340	
C Homestd	7900	$7⅞	7¾	7⅞	
C Hydro	2000	$9⅜	9⅜	9⅜	
CI Bk Com	24889	$26	25⅞	26	+ ⅜
CIL	7401	$20¼	20	20	- ½
CIL pr	100	$44	44	44	- ½
CI Powr A	1000	170	170	170	- 5
CLI Pete	3280	60	60	60	- 2
C Manoir A	300	495	490	495	- 5
C Merrill	2200	$12⅞	12¾	12¾	
CNat R	5800	405	400	400	- 5
C Ocdental	900	$16¾	16¾	16¾	- ⅛
C Ocdntl p	13700	$29⅜	29¼	29¼	+ ¼
CP Inve	5650	$18⅜	18¼	18¼	- ⅛
CP Ltd	40305	$17	16¾	16⅞	- ¼
CPL 4 p	400	$7⅝	7⅝	7⅝	- ⅛
C Reserve	3200	$6½	6⅜	6½	- ⅛
Cdn Sup O	2131	$52⅝	51⅞	52⅝	+ ⅜
Cdn Tire	z25	$20	20	20	
Cdn Tire A	7053	$22⅛	21⅜	22⅛	+ ⅝
C Uillies	2510	$14¾	14⅜	14¾	
CUtil 6 pr	4200	$77	76¾	76¾	+ 1¾
CU 10¼	350	$29¼	29	29	
C Util 9.24	108	$27⅞	27⅞	27⅞	
C Util w	448	$5½	5½	5½	
CWN G 4 pr	150	$9⅞	9⅞	9⅞	- ⅛
Candel Oil	800	$14¾	14¾	14¾	- ¼
Canray	3312	90	90	90	
Cara	3000	$10¾	10¾	10¾	+ ⅛
Carl OK	9075	340	335	335	- 10
Carl A p	100	$24¾	24¾	24¾	
Carma A	850	$10	10	10	
Carrier JD	600	176	175	176	+ 1
Cassiar	3400	$9⅛	9⅛	9⅛	+ ⅛
Celanese	1350	275	270	275	+ 5
Celan 175 p	165	$17¾	17¾	17¾	- ¼
Ctl Est A	800	$12½	12	12½	+ ½
Chib Kay	z200	8	8	8	
Chieftan D	2500	$18⅞	18⅝	18⅞	+ ⅛
Chieftain p	200	$76	76	76	
Chimo	500	101	101	101	- 9
Chrysler	3015	$12½	12¼	12⅜	+ ⅛
CHUM	z50	$8¾	8¾	8¾	
Cty Sv 8.32	500	$9¾	9¾	9¾	- ¼
Coch Will	2000	61	60	60	
Coin Lake	5000	10½	10½	10½	
Comb Met	500	15	15	15	
Cominco	59505	$24¾	24	24	- 1
Cominco A	600	$26¼	26¼	26¼	- ¼
Com Cap	2600	$5	5	5	
CC Tr p	100	$11¾	11¾	11¾	- ⅛
CHIns A p	200	$24	24	24	
Conduit A	200	345	345	345	+20
Con Bath A	2240	$23½	23⅜	23⅜	- ¼
Con Bath p	280	$17¾	17¾	17¾	
C Bath 68 w	200	420	420	420	- 30
Con Bldg	300	340	340	340	- 5
Con Fardy	868	260	250	250	- 10
C Durham	5000	90	90	90	- 2
C Marben	1500	66	65	65	- 3
C Morisn	1000	130	126	126	- 4
Cons Pipe	1100	$6	6	6	
Cons Prof	1000	25	25	25	
C Rexspar	30400	78	75	78	+ 8
Con Textile	500	215	215	215	- 5
Con Distrb	3600	$6⅛	6	6⅛	- ⅛
Cons Gas	6332	$16⅜	16¼	16⅜	
Con Gas D	7025	$25	25	25	+ ⅛
Conwest	100	410	410	410	- 10
Cop Fields	113	231	231	231	
Corby vt	700	$21¼	21	21¼	
Cornat Ind	650	$5	495	495	- 5
Corp Food	z25	$20	20	20	- 1
Coseka R	16699	$6⅛	6	6⅛	
Costain R	300	$8⅝	8⅝	8⅝	- ⅛
Courvan	1500	8	8	8	- 1
Craigmt	2150	315	305	310	
Crain R L	1553	$9⅞	9⅝	9⅝	- ¼
Crwn Life	520	$42¾	42½	42¾	+ ¼
Crush Intl	1350	$11⅜	10¾	11⅜	+ ⅞
Cuvier M	2000	47	45	45	
Cygnus B	100	$5¾	5¾	5¾	+ ¼
Cyprus	33150	$6⅝	6⅜	6⅝	+ ⅛
D to G					
DRG Ltd A	600	375	365	365	- 10
Daon Dev	3755	$7⅛	7	7⅛	
Daon A	200	$7¼	7¼	7¼	
D Aragon	5000	20	19	20	
Datline	200	$6⅛	6⅛	6⅛	
D Eldona	8000	79	78	79	- 1
Denison	13184	$60½	58¾	60½	+2⅜
Dicknsn	5500	$5⅞	5¾	5⅞	+ ¼
Doman I	2550	$5	5	5	
Dome Mine	2928	$76¾	76¼	76¼	- ½
Dome Pete	5865	$56¾	55½	56¾	+ ⅜
D Bridge	2500	$24⅞	24⅝	24⅞	+ ⅛
DExplor	5000	24½	24½	24½	- ½
Dofasco A	1450	$22⅞	22⅞	22⅞	
Dofasco p	150	$62⅜	62⅜	62⅜	- ⅝
Dom Store	1575	$15½	15⅜	15⅜	
D Textie A	650	$8¾	8½	8¾	
Domtar	10540	$14⅝	14⅜	14⅜	- ¼
Domtar pr	200	$12¼	12¼	12¼	
Douglas L	100	395	395	395	- 15
Du Pont	900	$12¾	12⅝	12¾	- ⅛
Dustbane	200	$7½	7½	7½	+ ¼
Dylex Ltd	300	$8¼	8¼	8¼	+ ¼
Dylex L A	z50	$7⅞	7⅞	7⅞	
Dynamar	20205	160	155	160	- 5
E-L Fin	1000	$9¾	9⅝	9⅝	- ¼
E-L Fin w	4700	106	95	99	- 7
East Mal	z91	340	330	340	
East Sul A	500	102	102	102	
Ego Mines	43500	235	226	231	- 4
Emco	400	$6⅜	6⅜	6⅜	+ ¼
Extridcar	z25	$9½	9½	9½	
Extd wt	z50	365	365	365	
Falcon C	1800	385	385	385	- 5
Flbrg Nik A	600	$16⅞	16⅞	16⅞	- ⅛
Fed Ind A	100	$5⅛	5⅛	5⅛	- ⅜
Fed Pion	4900	$25	25	25	
Fidelity Tr	7000	325	325	325	- 5
Fidelty Tr p	700	$19¼	19⅛	19¼	
Finning T	500	$21	21	21	- 1
Foodcrp Lt	z25	$8¼	8¼	8¼	
Foodex S	1000	$5¾	5⅝	5⅝	- ⅛
Ford Cnda	270	$70⅞	70	70⅞	+ 1
Francana	2100	$7¼	7	7¼	
Fruehauf	200	$7⅝	7½	7½	- ¼
G M Res	1375	350	340	340	- 20
GSW Cl A	100	$8¼	8¼	8¼	
GSW Cl B	400	$8⅛	8	8⅛	+ ⅛
Gaz Metr	200	$5⅛	5⅛	5⅛	+ ⅛
G Distrb w	2500	105	103	105	
GMC	530	$65¼	65¼	65¼	+ ⅛
Genstar L	11465	$26	25¾	26	+ ⅛
Giant Yk	500	$13⅜	13⅛	13⅛	- ¼
Gibraltar	2000	355	350	350	
Goldund M	7900	32	30	30	+ 2
Goodyear	300	$13½	13⅜	13⅜	- ⅜
Goodyear p	200	$33	33	33	
Graff G	1450	$23⅜	23⅜	23⅜	- ⅝
Granduc	6400	39	37	38	+ 1
G L Nickl	500	40	40	40	
Gt W Life	404	$72	72	72	
Gt West S	500	165	161	165	+ 5
G Goose 9¾	600	$10⅞	10⅞	10⅞	
Greyhnd	z15	$16⅞	16⅞	16⅞	
Guar Tr p	200	$20¼	20¼	20¼	
Gulf Can	4552	$26⅜	26	26⅛	- ¼
Gulfstrem	11100	60	58	58	- 2
H to L					
HCI Hld w	200	105	105	105	- 17
Hambro C	25750	$5⅞	5¾	5¾	
H Group A	575	350	350	350	- 10
Hard Crp A	1300	310	310	310	
Harlequin	6790	$10⅛	10⅛	10⅛	
Harris J A	700	410	405	410	
H Wood	4200	80	72	80	+17
Hawker A	700	$6	5⅞	6	
Hawker pr	z25	$61	61	61	
Hayes D A	485	$5¾	5¾	5¾	- ¼
Hedway A	400	340	340	340	
Holinger A	300	$31	31	31	+ ⅛
Home A	5674	$37½	37	37½	+ ½
Home B	713	$35½	35½	35½	+ 1
Horne Pit	1500	$8	8	8	
Howdn DH	3150	$9¼	9	9	
Hud Bay A	890	$15⅜	15¼	15¼	
H Bay Co	2183	$17¼	17⅛	17¼	
HB Oil Gas	13600	$42	41⅞	41⅞	- ⅜
Husky Oil	7349	$27⅝	27½	27½	- ⅛
Husky E w	1000	$10¼	10¼	10¼	- ⅛
Hydra Ex	3000	43	42	42	+ 1
IAC	17730	$18	17⅞	18	
ITL Ind	900	370	370	370	- 5
IU Intl	1832	$12¾	12⅝	12⅝	
IWC Com	3150	220	215	220	+ 5
Imasco A	6600	$31¼	31	31¼	+ ¼
Imp Gen	400	$8¾	8½	8¾	+ ¼
Imp Oil A	9717	$18⅝	18½	18⅝	+ ⅛
INCO A	15105	$15¾	15⅝	15⅝	+ ⅛
INCO B	125	$15½	15½	15½	
Indal	2150	$10¼	10	10¼	+ ⅛
Indusmin	406	$10¼	10¼	10¼	- ⅛
Inland Gas	2400	$10¾	10⅝	10⅝	
Inland G p	z20	$12	12	12	
Inlnd G 10p	300	$29	29	29	
Inter-City	6500	$6⅞	6⅝	6⅞	+ ⅛
Inter C B w	700	420	410	410	- 10
Int Div	1000	150	150	150	+ 5
Intrmetco	400	$6¾	6¾	6¾	+ ¼
IBM	109	$280	277	278	
Int Mogul	2157	370	365	365	- 5
Int Pipe A	4484	$13⅞	13⅝	13¾	+ ⅛
Ipsco	700	$17¼	17	17	- ¼
Inv Group	100	$9	9	9	
Inv Grp A	2029	$9¼	9⅛	9¼	
Iron Bay T	100	$6	6	6	
Irwin T A	600	220	220	220	
ISO	4100	104	100	101	- 3
Ivaco A	1200	$7¼	7¼	7¼	
Ivaco 8.85	200	$48⅜	48⅜	48⅜	- ⅛
Jannock A	598	$12½	12⅜	12⅜	- ⅛
Jannock B	525	$12½	12½	12½	+ ¼
Jannock 8	1200	$14½	14½	14½	- ⅛
Jannock w	2100	360	350	360	+20
Jorex Ltd	500	58	58	58	- 2
Kaiser Re	29850	$13¾	13	13⅜	- ½
Kam Kotia	4000	115	111	111	- 3
Kaps Tran	11400	127	123	127	+ 3
Kelsey H	3100	$13⅝	13½	13½	+ ⅛
Kerr A A	4870	$10⅞	10¾	10¾	- ¼
Koffler A p	1000	$8½	8½	8½	
Labatt A	3225	$19⅜	19¼	19⅜	+ ⅛
Lab Min	100	$33	33	33	
Lacana	6000	375	365	375	
Lacana w	1850	145	135	135	- 13
Laidlaw A	4300	$9⅞	9¾	9⅞	+ ⅛
Ldl 9¾	6050	$11⅜	11⅜	11⅜	+ ⅛
LOnt Cem	1100	335	335	335	
L Shore	700	295	286	286	- 4
Lakehead	2200	26	26	26	+ 1
Lasitr Km	1000	30½	30½	30½	- 4½
Laurasia	7000	29	28	29	- ½
Lau F 2.00	150	$26½	26½	26½	
Leigh Inst	1700	370	370	370	
Levy	z25	$12¾	12¾	12¾	
Levy A pr	100	495	495	495	- 5
LL Lac	700	211	210	210	- 2
Livingsto	500	$21½	21¼	21½	
Lob Co B	1100	345	345	345	- 5
Lob Ltd Ap	500	$17	17	17	+ ¼
Lochiel	2500	200	200	200	- 15
Loeb M	100	475	475	475	
Lost River	13600	38	35	36	- 2
Lytton M	500	23	23	23	- 2
M to O					
MDS Hlth	200	330	330	330	
MICC	400	$8⅞	8⅞	8⅞	- ⅛
MICC A	z40	$26⅞	26½	26½	
Maclarn A	3000	$35	35	35	
Mclan H A	1000	$13	13	13	
MB Ltd	6261	$15⅞	15⅝	15⅞	+ ⅛
Magna Int	100	$20	20	20	- ¼
Magna A	100	$23	23	23	- ¼
Magnason	1000	155	155	155	- 5
Magnetcs	16500	86	84	86	
Majstc Wil	500	276	276	276	
Man Bar	5110	115	110	110	- 12
Maritime	888	$22½	22¼	22½	+ ⅜
Mar T 940	2100	$10¾	10¾	10¾	+ ⅛
Martin	9000	19	18	18	- 1
Mass Fer	8225	$10½	10⅜	10½	+ ⅛
Mas F A	16484	$19⅜	18½	18½	- ⅞
Mas F B	8310	$19¼	18⅞	18⅞	- ⅜
Matchan	1500	15	15	15	
Matgmi A	500	$8¼	8¼	8¼	- ⅜
Mc Intyre	4100	$20½	20¼	20⅜	+ ⅛
McLaghlin	800	$7¼	7¼	7¼	- ⅛
McLghl 9 p	360	$24	24	24	- ⅛
McLghl w	200	230	230	230	- 7
Melcor	5880	$7¾	7⅝	7⅝	+ ⅛
Mentor	1000	281	280	280	- 1
Mercantil	1232	$11½	11⅜	11⅜	
Merland E	4338	$5⅜	5	5¼	- ⅛
Met Trust	184	$25	25	25	+ ½
Mindamr	2000	10	10	10	
Minrl Res	100	105	105	105	- 5
Molson A	660	$16¾	16½	16½	- ½
Molson B	3300	$14¾	14⅝	14¾	+ ¼
Monenco A	900	$8¾	8⅝	8⅝	- ⅛
Mtl Trust	100	$14½	14½	14½	+ ¼
Moore	50859	$33⅜	32⅝	33	+ ⅞
MSL p	100	$10¾	10¾	10¾	+ ½
Murphy	3280	$8¼	7¾	7¾	- ⅝
NBU Mine	500	86	86	86	
NaChrs I	1500	$8⅛	8⅛	8⅛	- ⅛
Nat Pete	21250	55	52	55	+ 1
Nat Trust	z4	$14¼	14¼	14¼	
Nemco	23700	259	250	255	
NB Tel	410	$20¼	20⅛	20⅛	- ¼
NB Tel 1.85	z41	$21⅛	21⅛	21⅛	
N Goldvue	6750	12	11½	11½	+ ½
N Kelore	8500	16	16	16	+ ½
N Provid D	5000	21	21	21	- 1
N Que Ragl	700	109	109	109	+ 2
N Senator	8000	12	11½	11½	+ 1½
N York Oil	21500	235	230	235	+ 5
Newconx	600	$7⅞	7⅞	7⅞	- ⅛
Nfld LP A	500	$15⅞	15⅞	15⅞	+ ⅛
Nfld Tel	100	$8½	8½	8½	- ⅛
Nick Rim	1000	13	13	13	+ 1
Noble M	1000	85	85	85	- 5
Noma A	200	$6	6	6	+ ½
Nor Acme	4000	9	9	9	
Noranda A	15183	$22⅝	21⅝	22	- ¾
Noranda B	100	$22½	22½	22½	
Norbaska	47000	40	38	40	- ½
Norcen	41505	$15⅜	14⅝	15¼	+ ¼
Norcen B	100	$20½	20½	20½	
Norcn 150	200	$25½	25	25	- ½
Nordair A	100	$8¼	8¼	8¼	
NC Oils	2900	$10⅝	10½	10½	- ⅛
N Canada	z337	26	26	26	
Nor Ct 270p	z75	$31¾	31¾	31¾	
Nor Ct 785p	z50	$24¾	24¾	24¾	
Nor Tel	360	$26⅛	26⅛	26⅛	- ⅛
NTecm B w	1100	$7	6⅞	6⅞	- ⅛
Northld	8000	16½	16½	16½	- ½
Nu-Wst A	1415	$12⅞	12½	12½	- ⅜
Numac	13307	$18	17¾	17⅞	- ⅛
OPI A	700	$10⅜	10¼	10¼	- ⅛
Oakwood P	48950	475	430	465	
Obrien	2800	183	180	180	- 5
Ocelot A	100	$13	13	13	- ½
Ocelot B	7750	$13⅜	12⅞	13	- ½
Orchan A	3300	207	205	205	- 5
Oshawa A	3975	455	440	440	- 20
Oshawa w	1000	3½	3½	3½	
Osisko	16000	28	25½	27	- 2
Oxford A	950	$14½	14¼	14¼	- ¼
P to S					
Pac Coper	3700	193	190	190	- 5
Pac Nth G	1200	305	300	300	
Pac Nth 6¾	235	$18	18	18	+ ⅜
Pac Pete	8900	$37½	37¼	37½	+ ¼
Page Pet	8871	$5⅝	5½	5½	
Pamour A	1950	$5¾	5⅝	5⅝	- ¼
Pan Centr	1000	34	34	34	
Rancana I	1000	90	90	90	
PanCan P	6400	$32⅝	32⅜	32⅝	- ⅛
Pango Gld	2000	64	64	64	+ 7
Patino N V	z50	$15⅝	15⅝	15⅝	
Pe Ben O	360	340	340	340	
Pembina	1300	$5⅜	5¼	5⅜	
Penningtn	200	$9⅝	9⅝	9⅝	
P Dept S	201	410	410	410	
P Jewl A	1800	$8½	8½	8½	- ⅛
Petrofina	301	$21	21	21	
Petrol	2800	360	345	355	- 10
Peyto Oils	7100	$6⅞	6¾	6¾	- ¼
Pine Point	190	$18⅞	18⅝	18⅞	
Pitts C	19500	$6⅜	6	6⅛	- ⅜
Place G	9000	83	81	81	- 3
Placer	1450	$19⅞	19¾	19¾	
Plysr 840	500	$27¼	27	27	- ⅜
Pominex	3000	52	51	51	- 1
Pop Shops	800	$5⅞	5¾	5⅞	
Pow Corp A	9442	$10⅛	10	10	
Pow C 4¾	130	$31½	31½	31½	
Prairie Oil	300	$15	15	15	- ⅝
Precamb	11600	200	195	200	
Pre Cable	100	$9	9	9	- ⅛
Preston	5800	$16	15½	16	+ ⅜
Price Co	1106	$11½	11¼	11¼	- ⅜
Prov B Can	150	$13¼	13¼	13¼	- ⅜
Qasar Pet	4100	$11½	10½	11⅛	+ ¾
Que Sturg	6600	149	148	149	+ 2
Ram	3100	$13¼	12¾	13¼	+ ¼
Ranger	3215	$26½	26⅛	26½	
Rank Org	300	495	495	495	
Rayrock	2100	118	114	114	+ 1
Redpath A	500	$16½	16½	16½	- ¼
Redstone	4000	31	31	31	
Reed Pap A	4600	$6¼	6⅛	6⅛	- ⅛
Reed Oslr A	900	$9	8⅞	8⅞	- ⅛
Reichhold	21860	$9¼	9	9	- ⅛
Reich 7¼ p	42200	$12	11½	12	+ ¼
Reich wt	10203	$5½	5⅛	5¼	+ ⅛
Reitman A	22300	$15¼	15¼	15¼	+ ¼
Res Servic	2800	195	190	195	+ 5
Revelstk	200	$7	7	7	
Revnu Prp	4105	82	80	80	- 3
Rio Algom	265	$26¼	26	26	+ ¼
Rio 580 pr	z50	$76	76	76	
Riv Yarn A	100	400	400	400	
Roman	16378	$23½	22¾	23½	+ ¾
Ronyx Cor	400	115	115	115	
Rothman	700	$19	19	19	
Rothm 2p	2900	$17	16⅞	17	+ ¼
Royal Bnk	11992	$27⅝	27¼	27⅝	+ ¼
Royal Tr A	2350	$16¾	16½	16¾	
Russel H	1870	$9⅜	9¼	9¼	- ⅛
Russel 9¾	100	$21¼	21¼	21¼	+ ⅛
Sandwell A	100	$10	10	10	
Sceptre	17940	$7¾	7¼	7¾	+ ¼
Schneid p B	100	$8⅞	8⅞	8⅞	
Scot Lasal	1700	275	272	272	+ 2
Scot Paper	z2	$25½	25½	25½	
Scot York	12300	355	350	350	- 5
Scotts A	2100	$8⅝	8½	8⅝	- ¼
Seagram	7218	$23¾	23¼	23¾	+ ⅜
Seco Cem	100	$8⅞	8⅞	8⅞	
Selkirk A	2600	$11⅞	11⅞	11⅞	+ ⅛
Shaw Pipe	600	$7¾	7¾	7¾	
Shell Can	9419	$14⅞	14½	14⅞	+ ⅛
Sherritt A	8500	450	440	440	- 10
Siebens	74200	$29¼	26	29	+ 2
Sifton Pro	491	$12	12	12	
Silvmq	17500	28	[illegible]	28	+ 3
Silverwd A	241	$7⅝	7⅝	7⅝	
Simco Eri	265	$5¼	5¼	5¼	- ⅛
Simpsons	94184	455	440	450	- 5
Simpson S	1800	$6¾	6⅝	6¾	- ⅛
Sklar M	2500	91	90	91	
Sklar W	z2500				
Skye Res	19828	$8	7½	7¾	- ⅛
Slater Stl	900	$7⅜	7⅜	7⅜	
Slater 6 pr	z75	$13¾	13½	13½	
Southm A	330	$21¼	21¼	21¼	- ¼
Spar Aero	300	$5⅜	5¼	5⅜	+ ⅛
Spar Aero p	700	$14½	14½	14½	+ ⅛
Spooner	13300	40	38	38	- 4
St Brdcst	1675	$10⅜	10¼	10¼	
Stelco A	25985	$23	22¾	22⅞	- ¼
Steep R	2800	235	232	235	+ 1
Steinbg A	100	$16¾	16¾	16¾	+ ¼
Sterystm	500	190	190	190	
Strathrn A	1000	75	75	75	
Stuart Hse	200	275	275	275	+25
Sud Cont	8000	19	19	19	- 1
Sulivan A	1700	102	102	102	
Sunbrst E	1000	8	8	8	- ½
Surpass C	z10	340	340	340	
T to Z					
Tamblyn p	z25	$18⅛	18⅛	18⅛	
Teck Cor A	182	$5⅜	5⅜	5⅜	
Teck Cor B	2233	485	475	485	+ 5
Teledyne	100	$6¾	6¾	6¾	- ¼
Tex-Can	8854	$39½	39	39½	+ ¼
Texaco pr	z5	$81	81	81	
Txsglf	4475	$17¼	16¾	17⅛	- ⅜
Thoms N T	400	160	160	160	+30
Thom Ind	2300	$21⅜	21⅜	21⅜	
Thom N A	1400	$11¾	11⅝	11⅝	- ¼
Tombill	5000	44	44	44	+ 1
Tor Dm Bk	5192	$17⅛	17	17⅛	+ ⅛
Torstar B	1880	$13¾	13½	13⅝	- ⅛
Total Pet	2300	$10¾	10⅝	10¾	
Total P A p	100	$21½	21½	21½	+ ½
Totl Pet w	1300	390	380	390	
Traders A	2000	$17¾	17⅝	17¾	
Traders 5 p	100	$23⅜	23⅜	23⅜	+ ⅜
Tr 10¼	7300	$12	12	12	+ ¼
Trader 69 w	100	$6	6	6	
Tr C Glass	300	430	430	430	
Tr Can	126300	232	212	230	+ 3
TCan r	330330	8	4½	8	
Trns Mt A	17153	$9¾	9½	9¾	+ ⅛
TrCan PL	16657	$15	14¾	15	+ ¼
TrCan A pr	z21	$81	81	81	
TrCan B pr	200	$36½	36½	36½	
TrCan C pr	255	$49	49	49	+ 1
Travlway	2500	$6	5⅞	6	+ ⅜
Trimac A	3620	$16	15¾	16	- ¼
Trin Chib	2000	11	11	11	- ½
Trinity Res	28801	280	260	275	- 5
Trizec Crp	300	$10⅞	10½	10⅞	+ ½
Trizec w	3000	6	6	6	
Turbo R	3400	490	475	480	- 10
Turbo pr	200	$18	18	18	
UAP A	600	$16	16	16	- ⅝
Ulster Pet	9700	93	93	93	
Ultramar	300	420	420	420	- 10
UnAcc Clp	z30	$46¼	46¼	46¼	
Un Carbid	100	$17¼	17¼	17¼	- ⅛
UGas A	15508	$10⅜	10⅛	10¼	
UGas 6 pr	z8	$33½	33½	33½	
UGas 8¾	150	$24	24	24	
Union Oil	1900	$14⅜	14	14¼	+ ⅛
U Canso	11050	$10¼	10	10¼	+ ¼
U Keno	420	$9	9	9	
Un Reef P	z200	22	22	22	
U Siscoe	4900	$7⅛	7⅛	7⅛	- ⅛
Univr Gas	1200	$6⅞	6⅝	6⅞	+ ⅛
Upp Can	11250	260	248	248	- 12
Van Der	200	360	360	360	- 10
Versatile	800	$10	9⅞	10	
Versatil A	2401	$10	9¾	9¾	- ¼
Vestgron	200	$9¼	9	9¼	+ ¼
Voyager P	3500	$13	12¾	13	
Vulcan Ind	2350	$10¼	9⅞	10¼	+ ⅜
Wajax A	3000	$10½	10½	10½	+ ⅛
Walk GW A	4407	$31	30⅝	31	
Wardair	1900	$5⅛	5	5	
Wrintn	200	150	150	150	
Wstburne	17700	$19	18⅝	18¾	- ⅜
Wcoast Pt	5750	$10½	10¼	10½	+ ⅛
W Pet A p	300	$21	20¾	21	
Wcoast T	1556	$32⅜	32¼	32⅜	+ ⅛
Wcoast w	3200	$6¼	6	6⅛	
Westeel	1300	$14¼	14¼	14¼	
West Mine	700	360	350	360	
Westfair p	200	$16⅜	16⅜	16⅜	+ ⅛
Westfield	800	100	100	100	- 2
Weston	300	$14⅞	14⅞	14⅞	
Wstn 4½p	z25	$52	52	52	
Wstn 6pr	z50	$69	69	69	
Whonok A	2800	$9⅜	9¼	9¼	- ¼
Wilco	1000	11½	11½	11½	- ½
Willroy	11280	255	240	250	- 2
Win-Eld	3000	9	9	9	
Windfall	4000	7	7	7	
Woodreef	39000	53	51	53	+ 2
Woodwd A	100	$17	17	17	- ¼
Wrlwid	2000	$5¼	5¼	5¼	- ⅛
Yk Bear	400	435	430	430	- 5
York Cons	2500	95	95	95	
Yukon C	1000	219	215	215	
Zellers	73065	$7⅛	6⅞	7⅛	+ ⅛
Trust Units					
BBC R un	1770	$15¾	15⅝	15¾	+ ⅛
BBC R wt	1350	320	320	320	
BM-Rt un	3140	$14⅞	14¾	14¾	
BM-RT wt	4840	225	220	223	
C Perm un	1160	$9	8⅞	8⅞	- ⅛
C Realty u	499	$7⅝	7⅝	7⅝	
TD Realty	2850	$25⅛	25	25⅛	+ ⅛

today's markets

Toronto

TORONTO (CP) — A reversal at New York reduced losses on the Toronto stock market in active mid-afternoon trading.

Canadian Corporate Management Co. Ltd. Class A shares surged 3¼ to $32¾ on the sale of 1,900 shares following a noon trading resumption. The company has declared a special dividend of $8.75 on Class A and B shares. Class B last traded at $20 a share.

Among other industrials, Finning Tractor dropped 1 to $21, Noranda Mines A 1 to $21¾, Grafton Group ⅝ to $23⅜, Aquitaine ½ to $15½ and Texasgulf ½ to $17.

Home Oil B gained 1 to $35½, Moore Corp. ⅛ to $32⅞, Bank of Montreal ⅛ to $18½, Reitman's A ¼ to $15¼ and Harvey Woods 17 cents to 80 cents.

Kerr Addison Mines A fell ¼ to $10¾, United Siscoe Mines ⅛ to $7⅛ and Dome ⅛ to $76⅝. Denison Mines shot up 1⅜ to $59½ and Roman Corp. ½ to $23¼.

Ocelot Industries B slipped ½ to $13, PanCanadian Petroleum ¼ to $32½ and Peyto Oils ¼ to $6¾. Quasar Petroleum rose ⅜ to $11⅛ and New York Oils five cents to $2.35.

Montreal

MONTREAL (CP) — Prices were mixed in moderate afternoon trading on the Montreal Stock Exchange.

Volume at 2:30 p.m. EST was 268,600 shares, compared with 256,800 shares traded up to the same time Tuesday.

Bank of Montreal gained ⅛ at $18½, Inco A ¼ at $15⅝, Pacific Petroleums ¼ at $37½ and Royal Bank ⅛ at $27½. Genstar lost ¼ at $25¾, CP Ltd. ⅜ at $16¾, Bell Canada ¼ at $54¼ and Stelco A ¼ at $22⅞.

New York

NEW YORK (AP) — The stock market was mixed, finding some support after its slide of the past two sessions.

Analysts said the Dow Jones industrial average's decline to a three-year low on Tuesday had attracted some buyers looking for bargains despite a generally negative news background.

Some chart-watching investors seemed to feel that the Dow had reached a "support level" at around 740. But analysts noted that the market still had to contend with several unsettling influences.

The dollar fell sharply again in foreign exchange today, reaching new lows against the Swiss franc and the West German mark.

Brokers noted fears that the dollar's slide might lead to moves by the oil-exporting nations that would increase the cost of U.S. oil imports.

Kuwait said today it would seek a special meeting of the Organization of Petroleum Exporting Countries if the dollar continues to decline.

There also appeared to be some lingering concern over the U.S. government's report Tuesday that the index of leading economic indicators registered its biggest decline in three years last month.

Benguet Consolidated Mining Class B shares topped the active list, up ⅛ to $3⅛. A 330,000-share block traded at $3.

The NYSE's composite index was unchanged at 48.43.

London

LONDON (CP) — Prices moved fractionally higher near the close of light trading today on the London Stock market. The Financial Times index was up 0.1 to 443.5 an hour before the close. Leading industrials reversed earlier losses, while gold shares continued to firm. Canadian stocks eased.

GRAIN

TUESDAY
WINNIPEG

	High	Low	Close
Flax			
May	218.50	216.50	216.60
Jly	220.70	219.40	219.60
Oct	—	—	223.00
Rapeseed Vancouver			
Mar	307.30	304.70	306.50
Jun	303.50	300.50	301.30
Sep	299.50	297.00	297.00
Barley			
May	79.00	78.10	78.50
Jly	78.50	77.50	77.50
Oct	—	—	77.50
Oats			
May	77.00	76.70	76.70
Jly	—	—	73.90
Oct	—	—	72.30
Feed Wheat			
May	94.00	93.90	93.90
Jly	88.70	88.50	88.50
Oct	—	—	86.60
Rye			
May	107.90	106.10	107.90
Jly	—	—	104.40
Oct	105.40	105.00	105.40

CHICAGO

	Open	High	Low	Close	Ch'ge
Wheat					
Mar	2.53	2.53¾	2.51¾	2.53	—.01
May	2.60	2.61	2.59¼	2.60¾	—.00¼
Jul	2.63¾	2.64	2.62½	2.63¾	
Corn					
Mar	2.24	2.24½	2.24	2.24½	—.00½
May	2.28	2.28½	2.28	2.28½	—.00½
Jul	2.28	2.28½	2.28	2.28½	—.00¼
Oats					
Mar	1.17½	1.17¾	1.16	1.16	—.00½
May	1.24½	1.24½	1.22	1.22½	—.01¼
Jul	1.27	1.27½	1.24¾	1.25½	—.00¾
Soybeans					
Mar	5.75	5.81¼	5.75	5.80¾	+.01
May	5.86	5.90¾	5.85	5.90½	+.02
Jul	5.93	5.95½	5.90	5.95¼	+.00¾
Soybean Oil					
Mar		22.35	21.75	22.35	+ .55
May		22.15	21.63	22.13	+ .41
Jul		21.95	21.52	21.94	+ .31
Soybean Meal					
Mar		150.00	148.50	149.30	—1.50
May		154.60	153.70	154.10	—1.00
Jul		157.40	156.60	157.20	— .50

LONDON

LONDON (CP) — Closing stock quotations Wednesday in new pence unless pounds are indicated, x-indicates that quotations includes dollar premium based on latest conversion rate, 0.7215. Associated Brit Foods 53; Babcock and Wilcox 109; Bass Charrington 140; BICC 100½; xBlyvoors 470; BOC Internationl 65; Boots 186; Bowater 169½; Brit Am Tomb 289½; Brit Assets Trust 61½; Brit Petroleum 720; xBroken Hill Prop 299⅜; Buffels £12 11-16; Burmah Oil 44; xCanadian Pac stgx £10⅞; xCharter Cons 124; Cons Gold 190½; Courtaulds 112; De Beers 319½; Distillers 167; Dunlop 82; EMI 161½; xF.S. Geduld £21½; Gen Elec 245½; Glaxo 529½; Grand Metropolitan Hotels 88¾; Gr Unv Stores 258; Guest Keen 270½; Hawker Siddeley 174; Hoover 368½; ICI 333½; Imp Tob 74¼; Kloof 690; Marks and Spencer 138; Metal Box 296; Minorco 139; xPhillips 820; Pilkington Bros 422½; Plessey 92; Rank A 234; Rio Tinto Zinc 167; Roan Consol 71½; Sel Trust 375; Second Scott Inv 83¼; Shell T. and T 485½; Tanganyika 125½; Thomson 167½; Thorn 344; Tube Investments 374; Ultramar 194½; Unilever 484; Union Corp 278; Vaals 17⅝; Vickers 178½; Western Driefontein £26⅜; Western Deep Level 10 7-16; xWest Mines 62⅜; W Holding £24¼; Woolworth 61½; Zambian Copper 11.

Bonds: Brit Transport £64⅜; Brit Cons £22½; Treasury 8½ £97⅜; War Loans £36⅛.

LONDON METALS

LONDON (AP) — Closing metals in pounds sterling a metric ton; silver in pence a troy ounce:

Copper spot 614.5-615; copper future 628-629

Tin spot 6,255-6,265; tin future 6,170-6,175

Lead spot 288-288.5; lead future 290-290.5

Zinc spot 242.5-243.5; zinc future 245-245.5

Silver spot 256-256.3; silver future 260.5-260.7

CLOSING AVERAGES

TORONTO

Comp Index	1,005.72	+ .04
Metals	783.55	+ 1.67
Golds	1,339.29	—12.23
Oil, gas	1,311.09	— .13
Paper, frst	860.14	— 2.38
Cons prod	936.61	+ 1.68
Ind prod	854.12	+ 1.57
R Est, con	1,396.48	— 8.95
Transprtn	1,122.58	—21.88
Pipelines	1,287.98	+ 5.16
Utilities	1,252.63	— .98
Communica	1,056.53	— 9.85
Merchandsg	823.64	— 2.71
Financial	957.10	+ .17
Management	1,223.77	+ .01

Volume: 3 million.

NEW YORK

31 Industrials	743.50	+ 1.38
20 Transport	200.77	— .63
15 Utilities	103.45	+ .20
65 Composite	261.03	+ .15

Volume 21 million.

CATTLE

CALGARY (CP) — Receipts to 11 a.m. at the Calgary public stockyards totalled 950 head, including a normal run of slaughter steers and cows and a light run of slaughter heifers. Slaughter steers and heifers of good condition met a broad demand with strong activity from local buyers.

Slaughter cows and bulls met a moderate demand. Slaughter steers sold $1 higher with sales to 46.40. Slaughter heifers were also $1 higher. All grades of cows steady. Good bologna bulls $1 lower.

A1-2 steers over 1,000 pounds 45-46, under 1,000 pounds 44-45.

A1-2 heifers over 850 pounds 43-44. D1-2 cows 31-33, D3-5 27.50-31. Good bulls 37-42.

A light run of feeder steers, heifers and cows sold steady on an active market. Good feeder steers over 800 pounds 43-46.70. Feeder heifers over 700 pounds 41-44.50. Feeder cows 29-35.

$ EXCHANGE

In Victoria today purchase of U.S. funds in terms of Canadian dollars is 1.1065 for cash, 1.1095 for cheques and 1.0665 for coins. Selling rates are 1.1225 for cash and 1.1195 for cheques.

MONTREAL (CP) — U.S. dollar in terms of Canadian funds at noon today was up 11-100 at $1.1164. Pound sterling was up 8-25 at $2.1658.

In New York, the Canadian dollar was down 9-100 at $0.8957. Pound sterling was up 1-10 at $1.9400.

EARNINGS

Siebens Oil and Gas Ltd., three months ended Jan. 31: 1978, $5,129,000, 55 cents a share; 1977, $3,188,000, 35 cents.

Superior Electronics Industries Ltd., nine months ended Dec. 31: 1977, $97,400, loss, no share figure available; 1976, $310,700, 17 cents.

Toronto-Dominion Bank, three months ended Jan. 31: 1978, $29,665,000, 78 cents a share; 1977, $26,479,000, 70 cents.

T.G. Bright and Co. Ltd., nine monthe ended Dec. 31: 1977, $635,447, 64 cents a share; 1976, $113,484, 11 cents.

Emco Ltd., year ended Dec. 31: 1977, $5,268,000, $1.12 a share; 1976, $3,486,000, 75 cents.

GSW Ltd., year ended Dec. 31: 1977, $1,326,000, 32 cents a share; 1976, $3,127,000, 75 cents.

Inglis Ltd., year ended Dec. 31: 1977, $1,343,000, $1.02 a share; 1976, $3,080,000, $2.34.

Iron Bay Trust, year ended Dec. 31: 1,316,611, trust units, 51.43 cents a unit; 1976, $1,186,050, 46.33 cents.

Jannock Ltd., year ended Dec. 31: 1977, $12,809,000, $2.25 a share; 1976, $11,249,000, $1.85.

Lornex Mining Corp. Ltd., year ended Dec. 31: 1977, $7,781,000, 94 cents a share; 1976, $15,903,000, $1.93.

Mercantile Bank of Canada, three months ended Jan.31: 1978, $4,604,000, 50.8 cents a share; 1976, $3,729,000, 46.6 cents.

Nowsco Well Service Ltd., year ended Dec. 31: 1977, $6,129,000, $2.79 a share; 1976, $4,813,000, $2.20.

PanCanadian Petroleums Ltd., year ended Dec. 31: 1977, 126,546,000, $4.05 a share; 1976, $85,033,000, $2.72.

Provincial Bank of Canada, three months ended Jan. 31: 1977, $4,367,000, 58 cents a share; 1976, $3,533,000, 47 cents.

Supercrete Ltd., year ended Dec. 31: 1977, $1,009,000, 61 cents a share; 1976, $1,693,000, $1.03.

Teledyne Canada Ltd., year ended Dec. 31: 1977, $1,823,000, 85 cents a share; 1976, $1,357,000, 64 cents.

Trans-canada Resources Ltd., year ended Oct. 31: 1977, $184,168, loss, four cents a share; 1976, $287,839, six cents.

Trust General du Canada, year ended Dec. 31: 1977, $2,233,000, $2.48 a share; 1976, $2,055,000, $2.28.

VANCOUVER

VANCOUVER (CP) — Prices were mixed in moderately active trading on the Vancouver Stock Exchange.

In the industrials, International Hydrodynamics was unchanged at .40 on 18,000 shares and Proflex was unchanged at .10 on 7,000. Ardiem Industrial was unchanged at .12 on 2,500 shares and Keg Restaurants was unchanged at $1.20 on 500. British Columbia Telephone Co. was unchanged at $14 ⅝ and MacMillan Bloedel was unchanged at $15 ¾.

On the resource and development board, Dora Explorations was up .11 at .33 on 232,000 shares and Galveston Mines was up .07 at .81 on 50,500. Charleston Resources was up .05 at .59 on 47,030 shares and Thor Explorations was up .03 at $2.38 on 37,600. Redford Mines was up .09 at .84 and San Jacinto Exploration was unchanged at .43.

On the curb exchange, New Frontier Exploration was unchanged at $3.35 on 147,235 shares and Channel Copper Mines was up .09 at $1.02 on 37,000. Mabee Minerals was up .01 at .24 on 35,050 shares and Norwich Resources was down .06 at .35 on 27,500. Amber Resources was up .02 at .70 and Abella Resources was up .05 at .35.

VANCOUVER CLOSING STOCKS

Complete tabulation of Tuesday transactions. Quotations in cents unless marked $. Net change is from previous close of same lot type:

Stock	Sales	High	Low	Close	Net Ch'ge
Resource and Development					
Agassiz	4300	173	170	170	
Aleta	2000	15	15	15	
Anglo Bo	19800	188	175	188	+13
Arcdia	6000	10	10	10	
Aroden	10000	8	8	8	-3
Avino	10500	25	24	25	+1
Azure	24500	77	70	70	-8
Barier R	15900	61	56	56	-5
Blmorl	4500	101	101	101	
Benpel	500	45	45	45	-5
Benson	5000	17	17	17	
Bow Rvr	2000	18	17	17	-1
Bucnr	5000	45	45	45	+6
CDR R	4500	12	11	12	
BX Dev	3700	400	400	400	-15
Caldnia	1400	72	71	71	
Camro	17500	36	35	36	+1
C Barr	1600	180	171	180	+5
Cd Nat re	700	400	400	400	
Canalta	14000	35	30	35	
Carolin	3400	255	250	255	+9
Celico R	7700	212	200	200	-10
Chanda	1000	55	55	55	
Charltn	28500	55	53	54	-2
Cheyen	9167	330	315	315	-15
Cima	25500	50	48	50	
Citlec	2000	18	17½	18	+1
Claymr	1000	53	53	53	+3
Colby	6700	110	87	95	-10
Clonial	16266	125	120	120	-3
Colt Res	41500	20	18	20	+1
Cmaplx	5100	138	135	135	-5
Comet	z282	35	35	35	
Con Am	7500	57	53	55	-2
C Bound	2500	24½	22	24½	+2½
Cns Klco	14000	24	21½	23	+2
Con Trn	30000	22	22	22	
C Silver	2500	41	40	40	
Cop Gnt	z1	9	9	9	
Copr Lk	3000	16	16	16	
Coralta	2000	61	61	61	
Coseka	1500	$6⅜	6	6⅜	- ⅜
Cree Lk	1000	340	340	340	
Cube Re	11000	63	59	63	+7
Cyp Anv	800	$6½	6½	6½	- ⅜
Dankoe	200	245	245	245	
Davnpt	2500	36½	36½	36½	
Delta	15300	163	155	155	-6
Dora Ex	1000	22	22	22	
Dual res	5500	52	48	50	
Erly Brd	1000	7½	7½	7½	
Eltron	500	45	45	45	
Enex	500	55	55	55	
Five Str	22500	27	25	27	+1
Focus R	2900	640	630	640	- 10
Frehld	z200	24	24	24	
Futurty	1500	42	42	42	-2
Galvstn	37600	77	73	74	-1
Gentry	2500	50	50	50	
Giant Ex	500	8	8	8	+ ½
Gbritar	300	350	350	350	-15
Glamis	1000	28	28	28	
Goldie A	6000	425	425	425	
Goldbit	17700	90	87	87	-1
G Gate	8600	61	55	55	-6
Gdh Gnt	24200	25½	23½	23½	-2
Gldn Std	4000	13	12	13	+1
Gld Rvr	500	24	24	24	
Grnduc	z200	31	31	31	
G Hercul	4500	35	34	34	-1
G N Pete	5000	31	31	31	- ½
Grndst	2000	81	73	81	-4
Hallmk	6000	39	38	38	-1
Hecate	2200	90	86	86	-7
Hilnd Cr	1000	55	55	55	
Hmont	500	93	93	93	
Holofi	9500	59	58	58	
Host	27200	148	140	141	+1
Imp Met	5500	27	27	27	+1
Intrcp	2000	108	108	108	+2
Intgold	5500	48	47½	47½	- 1½
Int Balfr	10440	380	330	380	
Itl Bmc	3000	30	30	30	
IShasta	4500	78	75	78	+3
Iskut	3500	7½	7½	7½	
Knobby	4000	40	40	40	
La Teko	85500	74	60	64	+2
LMC R	5000	10½	10½	10½	
Logtng	1500	94	90	90	+4
Lornex	100	$9	9	9	
LP Ind	15000	19½	18	19	+1
M M Prc	2500	20	20	20	-1
Magnm	500	30	30	30	
Major	1000	265	265	265	
Makao	2500	26	25	26	
Marge	1000	17	17	17	
Mark V	16600	154	140	154	+10
Mvrck	5000	20	20	20	+3
Meston	7000	44½	44½	44½	
Mid Mtn	3500	30	30	30	-1
Mirmit	5000	71	68	70	-1
Mt Grnd	1600	99	97	99	
Mos Crk	21300	90	85	88	+3
Mt Sick	5000	13	13	13	
Mtn Stat	9100	227	220	220	-5
Mndee	2578	75	72	75	
Musto E	6900	147	146	146	-3
Nevex	7000	18½	17½	18½	- 1½
N Cinch	42700	126	112	120	-6
Nwcst	1000	14½	14½	14½	
Nw Min	5800	54	54	54	
Ni Cal	6300	$14¾	14⅜	14½	
Norco	8481	120	110	120	+10
Norex	2000	42	42	42	-3
Nthair	8320	260	253	255	+2
N Hart re	6500	19	19	19	
NRD Mn	3500	22	22	22	
Nu Engy	2700	255	250	250	-9
Nuspar	119500	31	27	31	
Oxbow	4000	80	70	70	-12
Pac Cyp	1000	72	72	72	-3
P Acher	2000	24	24	24	+1
Pthfndr	1000	27	27	27	
Pegsus	10300	105	101	101	-3
Perry R	2000	140	140	140	
Plains P	28300	60	52	56	-4
Pondry	z400	16	16	16	
Prism	11000	58	55	58	+1
QC Exp	1050	52	52	52	
Qtsino	30000	35	34	34	
Ramco	18000	44	43	43	-2
Ramm	2100	28	28	28	-3
Redfrd	46000	78	70	75	+7
Rhodes	38007	62	58	62	+8
Rimrck	18700	98	95	96	-1
Robert	23000	38	37	37	+2
Sna Res	21500	51	47	48	
S Jcinto	95500	44	41	43	+2
Secrtrt	3000	18	18	18	-1
Seneca	8450	120	115	118	+3
Sicintin	5000	10	10	10	
Silvana	5600	190	185	190	
Slvrdo	3000	24	24	24	+1
S Chief	5000	63	63	63	-4
S Christl	7500	30	30	30	-2
Skat Res	300	160	160	160	-5
Slocan	19000	41	38½	40	-1
Stampd	1100	370	370	370	-5
Sunlite	700	470	470	470	
Susie Gd	14550	125	120	125	
Syn frc	2500	70	70	70	
Tcoma	21900	82	80	80	
Taseko	10000	12	10	10	
Terra	550	370	370	370	
Thor Ex	20950	238	215	235	+15
Torngn	5000	85	84	85	
Trc Res	500	23	23	23	
Tricor	4000	21	21	21	+1
Trinity	400	300	290	290	
Trsmo	2000	16	16	16	
Tyee	11000	58	53	54	+2
UCbrge	2460	25	25	25	
UFC	8000	16	14	16	
U Hrne	4100	330	315	320	-20
U Gold	6000	13	13	13	-2
U Wstld	4500	105	103	103	-2
Vally Co	300	$7	7	7	
Vntrl	17750	66	63	66	+3
Vntor R	13800	105	103	103	-4
Vestor	14000	45	42	44	+2
Wlcm N	4000	125	120	125	
W Mines	2000	360	360	360	
W Rlng H	2000	150	150	150	
Wndmil	9000	54	52	54	+2
Ykn Rev	1000	30½	30½	30½	
Warrants and Rights					
Golbt W	25000	27	26	26	
Mos Cr w	z9700	28	25	28	
Rimk W	9100	15½	15½	15½	+1½
Silv Wts	5800	38	35	35	
Syn wta	500	15	15	15	
Venta w	3000	15	13	15	
Windl wt	2000	8	8	8	
INDUSTRIALS					
Alta Eng	200	$16	16	16	
Athbsc	4000	165	160	165	+25
BBC Un	200	$15¾	15⅝	15⅝	- ⅛
Bm Rt U	1700	$14⅞	14⅞	14⅞	
Balco	280	$5⅝	5½	5½	
B Montrl	500	$18⅛	18⅛	18⅛	
BC Tel	100	$14⅝	14⅝	14⅝	
BC Turf	1800	440	440	440	-15
Bur Mtg	z50	400	400	400	
Cornat	160	$5	5	5	
Daon Dv	500	$7⅛	7⅛	7⅛	
Int Inrc	z29	40	40	40	
Int Land	150	$7½	7½	7½	
Keg Res	2050	120	120	120	
M B	300	$16	15¾	15¾	- ¼
New Kev	300	100	100	100	
NW Spts	z15	330	330	330	
Webb Kp	2000	55	55	55	
Zellers	300	$7⅛	7⅛	7⅛	+ ⅛
VANCOUVER CURB EXCHANGE					
Aaron	7100	152	146	150	+15
Abella	19000	32	30	30	-4
Acacia	5500	36	33	34	-4
Action	2000	14	14	14	
Alina Int	z200	9	9	9	
All Star	2000	26	26	26	+2
Amber	80500	71	64	68	+3
Amca	16500	49	44	49	+6
Aries	2000	40	39	39	-1
Arizako	1000	30	30	30	
Ashcrft	8500	37	35	36	
Bch Gld	3000	15½	15	15	-1
Benn Ex	3500	49	49	49	
Betina	5000	42	39	42	+4
Brent	1000	145	145	145	
Bur Gld	8500	18	18	18	
Canzna	3900	35	35	35	
Carder	6500	64	62	62	-3
Chanel	61750	100	93	93	-2
Clytron	500	210	210	210	
Cleaver	6500	20	18	20	+2
Cobre	2000	19½	19½	19½	+ ½
Cinola	6000	87	83	87	+4
Con Min	5000	20	20	20	
Cusac	5500	37	35	35	-1
Cyclon	5500	91	90	90	
Decker	8500	71	71	71	
Diana	1000	24	24	24	+1
Dorita	4453	37	37	37	
Edina	5000	40	39	39	-1
Envoy	2500	15	15	15	
Gall Pet	z400	22	22	22	
Gavex	5945	27	25	27	-1
Gillian	2000	17	17	17	
Gold An	17000	51	50	51	-3
Gold cup	40750	75	70	70	-2
Grt Ctrl	1500	47	47	47	
Grnwd	400	180	180	180	-10
Grove E	26000	26	25	25	-1
Hesca	2000	11	11	11	-2
Hub	7500	15	15	15	-3
Icoast R	6500	105	100	102	-5
I Wellin r	2000	62	61	62	
Island M	5000	14	14	14	+1
Kndahr	2500	60	58	58	-1
Keith	14500	33½	33	33	-2
Kendal	22000	16	13	13	-2½
Klndke	9500	26½	26	26½	+ ½
Leman	15800	69	66	66	-2
Lion Mn	600	43	43	43	+2
MCP R	1000	79	79	79	-2
Mabee	34500	23	21	23	+3
Mace Te	3450	157	155	157	+1
Marco	2000	55	55	55	
Meridn	11000	20	17	17	
Mns Dor	5000	40	38	40	+1
Mngrm	15000	28	26	26	
Mtneer	25500	48	46	46	-4
NCA Mrl	17400	48	46	47	-1
N Aston	19200	132	120	132	+14
N Frontr	136675	405	325	335	+137
Nithex X	1000	22	22	22	-2
Nomad	5000	20	20	20	
Nortek	48500	26	25	25	- ½
Norwih	189000	54	39	41	+5
Olymp	17500	7½	7	7½	+1½
Orina	19500	28	26	26	-1
Pan Arc	800	300	290	290	-10
Panthr	1000	15	15	15	
Pembk	10000	6	6	6	
Philco R	500	47	47	47	+2
Poney	8000	26	25	25	+2
Premir	10000	5	5	5	
Qstmnt	3500	60	50	50	
Quinto	2000	31½	30½	30½	
Rainbw	3000	20	20	20	
Reactr	37000	31	29	30½	- ½
Rebel	18000	58	55	55	
Regncy	775	360	350	350	
Regis	10000	8	8	8	
Rich Hil	54000	15	13½	14½	+ ½
Rvr Mtn	15466	35	32½	32½	-2
San Rafl	z1	20	20	20	
Sands M	2500	57	55	57	-1
Sanil Ind	1000	45	45	45	
Santa S	22000	29	25	25	-3
Saturn	23000	75	70	72	-1
Slvr Fls	3000	25	25	25	
Sothcn	31000	33	31½	32	+1
Sov Met	4000	49	46	46	-2
Sunrise	5000	38	36	36	-4
SS Icecr	1000	35	35	35	
Swim Lk	5000	8	8	8	
Tagus	2000	15	15	15	-1
Tandm	4500	62	61	61	-4
Taurus	1000	25	25	25	
Thdr Ck	7500	195	186	186	-9
Tofino	3000	23	23	23	
Trident	5000	35	34	35	
Tri Star	3000	350	350	350	-5
TRV Mn	5400	170	165	165	-6
Vanita	1000	38	38	38	
Vantag	2000	76	76	76	+3
Wstmnt	z250	15	15	15	
Westnd	1000	14	14	14	+1

Early Quotes

VANCOUVER 10:15 A.M. STOCKS
By The Canadian Press

Following are 10:15 a.m. PST prices on a selected list of stocks provided by the Vancouver Stock Exchange. Net change is from previous day's close.

Stock	Sales	High	Low	10:15	Ch'ge
Resource and Development					
Thor Ex	35100	240	235	239	+4
S Jcinto	27000	43½	42	43	
Galvstn	22500	78	74	78	+4
Redfrd	18700	80	78	80	+5
Charltn	16500	58	55	57	+3
Pegsus	16000	104	101	102	+1
Cns Klco	15725	25	24	25	+2
Secrtrt	14500	19	18	19	+1
Agassiz	14227	180	173	178	+8
N Cinch	13600	118	115	118	-2
INDUSTRIALS					
Proflex	7000	10	10	10	
Ardiem	2500	12	12	12	
Keg Res	500	120	120	120	
M B	400	$15⅞	15¾	15¾	
GN Land	z300	56	56	56	
BC Tel	200	$14⅝	14⅝	14⅝	

Foreign Exchange

MONTREAL (CP) — Wednesday's foreign exchange nominal selling rates at 11 a.m. EST supplied by the Bank of Montreal: These rates are called nominal because they fluctuate during the day and vary at each bank. Australia dollar 1.2715; Austria schilling .0770; Bahamas dollar 1.1160; Barbados Eastern Caribbean dollar .5630; Belgium convertible franc .03560; Bermuda dollar 1.1160; Brazil cruzeiro .0725; Bulgaria lev 1.2398; China renminbi .6900; Colombia peso - no quote; Czechoslovakia crown .2160; Denmark krone .1995; Franc franc .2345; Germany mark .5500; Greece drachma .0320; Hong Kong dollar .2430; Hungary forint .0564; India rupee .1415; Italy lira .001302; Jamaica dolg dollar .2430; Hungary forint .0564; India rupee .1415; Italy lira .001302; Jamaica dollar .8500; Japan yen .004685; Mexico peso .0510; Netherlands guilder .5150; New Zealand dollar 1.1450; Norway krone .2090; Poland zloty .0632; Portugal escudo .0290; Romania leu .2226; South Africa rand 1.2885; Spain peseta .01395; Sweden krona .2425; Switzerland franc .6150; United Kingdom pound 2.1658; United States dollar 1.1164; U.S.S.R. ruble 1.5934; Venezuela bolivar free .2604.

Quotations in Canadian funds.

British Columbia Forest Products Limited Appointment

Douglas R. Kraft

British Columbia Forest Products Limited announces the appointment of Douglas R. Kraft as Vice-President and Comptroller. Mr. Kraft is a long-time resident of the Vancouver area and most recently served as president of Canadian operations for a major U.S. forest products company. A former BCFP employee from 1963 to 1969, he is a C.G.A. and holds an M.B.A. degree from Simon Fraser University.

BCFP

THE CLOTHES HANGER

Dress for Success

MADE-TO-MEASURE SUIT SALE continues...

We have literally dozens of fabrics to choose from, and the nice thing is that there is limited yardage in each one, so that a very few suits will be made up in any one particular fabric. These made-to-measure suits would normally sell for from $225 to $275 each. We can have your suit ready in 3 to 4 weeks ... so have your fitting now while prices are low, and stride into Spring looking great!

2-PIECE SUIT MADE-TO-MEASURE $159

3-PIECE SUIT MADE-TO-MEASURE $179

595-1244
Hillside Centre

3-1

385-1921
714 View St.

ZONE 1

SAFEWAY

Whole Fryers

STOCK-UP THE FREEZER

Frozen.
Grown in Canada.
Take Advantage of
This Low, Low Price . . . Grade UTILITY lb. **69¢**

Sliced Side Bacon

Schneider's Kent Brand.

Serve With Lucerne Eggs.
1-lb. Package **$1.48**

QUICK And EASY

Fresh Pizza

Snackery. Deluxe. 32-oz. Dinner Size . . . . Each **$2.69**

Frozen Pizza

Pepperoni. Bel-air. 21-oz. . . . **$1.98**

Deluxe. Bel-air. 23-oz. . . **$2.19**

SEAFOOD TREATS

Cod Fillets

From B.C. Waters . . . . lb. **$1.38**

Fish Burgers

Booth Brand. Frozen. 12-oz. Pkg. . . . **$1.19**

Mahi Mahi

Fillets. Frozen . . . . lb. **$1.39**

Safeway *Superb*

Standing Rib Roast Beef

1st Five Ribs. Grade **A** lb. **$1.69**

Empress
PURE STRAWBERRY JAM
24 fl oz 682 ml
Empress
PURE RASPBERRY JAM
24 fl oz 682 ml
Empress
PURE STRAWBERRY JAM
24 fl oz 682 ml
Empress
PURE RASPBERRY JAM
24 fl oz 682 ml
Empress
PEANUT BUTTER
Empress
PEANUT BUTTER
SAFEWAY
24 oz 680g
Premium White
SLICED ENRICHED BREAD
24 oz 680g
SAFEWAY

Safeway Brands Week

Empress Peanut Butter or Jam

Raspberry or Strawberry.

Your Choice.
24-oz. Size **$1.55**

Safeway Premium Bread

*100% Whole Wheat
*Thin Sliced Sandwich
*White. 24-oz. Sliced Loaf . . . . . **63¢**

Prices Effective:

**Wednesday to Saturday,
March 1st to March 4th**

In All Your Friendly, Courteous Safeway Stores in Greater Victoria and Sidney.

Some of the items in this advertisement may not be available in our Disco Stores.

More Brands Inside

SALES IN RETAIL QUANTITIES ONLY.

SAFEWAY

CANADA SAFEWAY LIMITED

VERNON INTERIOR PRINTERS LTD

SAFEWAY

Prices Effective:
Wed. to Sat., March 1 to 4
In All Your Friendly, Courteous Safeway Stores in Greater Victoria and Sidney.

Some Items in This Advertisement May Not Be Available in Our "Disco" Stores.

Town House
Tomato Juice
Fancy Quality. Serve Chilled. 48 fl. oz. Tin .... **65¢**

Town House
Mushroom Soup
10 fl. oz. Tins. **4 for $1.00**

Manor House
Frozen Dinners
Assorted Varieties. 11-oz. Package .... **79¢**

safeway brands

Kitchen Craft
Cragmont
Safeway Poultry
Canada A
Bel-air
Brocade
Lucerne
Empress Spices
Safeway
Kitchen Craft
Town House
Truly Fine
Canterbury Tea
Lucerne
Town House
Edwards
Town House
Empress
Captain's Choice
Bel-air
White Magic
Party Pride
Cragmont

Start Your Day With Brands

Large Eggs
Lucerne Brand. White. Serve With Safeway Bacon .... Grade **A** doz. **93¢**

Orange Juice
Bel-air Brand. Frozen. Concentrate. 12½ fl. oz. Tin (With Coupon at Store.) .. **69¢**

Fresh Coffee
Edwards. Regular, Drip or Extra Fine Grind. 1-lb. Tin **$3.29**

Edwards Coffee Filters Pkg. of 50 Wraparounds....... **69¢** Pkg. of 100 Baskets.... **79¢**

Tea Bags
Canterbury. Orange Pekoe. Box of 125................ **$3.55**

Bel-air Brand
*Peas & Carrots *Green Peas *Mixed Vegetables
Frozen. Fancy Quality .... **5 lb. bag $1.99**

Skylark Hovis Bread
16-oz. Sliced Loaf.............................. **49¢**

Empress Soft Margarine
For Cooking or Spreading. 1-lb. Tub.................. **59¢**

Lucerne Cottage Cheese
Creamed or 2%. 500 g Tub .... **77¢**

Town House Dill Pickles
Plain, Garlic or Polskie Ogorki. 32 fl. oz. Jar **$1.09**

French Style Green Beans
Town House. Fancy Quality. 14 fl. oz. Tin. ... **3 for $1.00**

Busy Baker Soda Crackers
Plain or Salted. 2-lb. Package.................. **$1.25**

Kitchen Craft Foil Wrap
Heavy Duty. 18" x 25' Roll .... **95¢**

Mrs. Wright's Harvest Blossom
All Purpose Flour
For All Your Baking Needs. **20 lb. bag $2.29**

Safeway Brand
Multiple Vitamins
With or Without Iron. Bottle of 250 Tablets.. **$2.68**

A.S.A. Tablets Safeway Brand. Bottle of 250 .... **99¢**

White Magic
Liquid Bleach
For Laundering, Cleaning, etc. 128 fl. oz. Jug ...... **98¢**

Lucerne Deluxe

Ice Cream

Asst'd. Flavours. 2 litre tub $1.99

Town House
Green Peas
Cut Green Beans
Cut Wax Beans

Town House Fancy Quality

*Green Peas *Cut Green or Wax Beans

Your Choice. 14 fl. oz. Tins........ 3 for $1.00

12 for $3.88

24 for $7.49

SAFEWAY

Stock up!

You'll be Pleased Every Time...

white magic
Bel-air
Town House
EMPRESS
LUCERNE
Empress
Fluffy Fine
Skylark BREAD
Lucerne
Busy Baker
empress
SeaTrader

Cheddar Cheese

Medium. Safeway Brand. Random Weights......... 10% Off Regular Price

Lucerne Yogurt Shakes

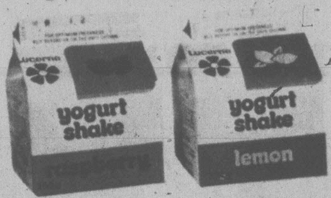

Assorted Fruit Flavours. 250 g Carton..... NEW AT SAFEWAY 4 for $1.00

Bel-air Cream Pies

Frozen. Assorted Varieties. 14-oz. Package .... 79¢

Mandarin Oranges

Town House Brand. 10 fl. oz. Tins .... 49¢

Lucerne Sundae Cones

Carton of Six 100 ml Cones .... 99¢

Macaroni Dinner

With Cheese. *Town House*. 7¼-oz. Box .. 4 for $1.00

Salad Dressing

Town House Brand. 32 fl. oz. Jar $1.19

Safeway Toothbrushes

Assorted Varieties .... 10% Off Reg. Price.

Rubber Gloves

Safeway Brand. Asst'd. Sizes. Unlined. Pair. . 69¢ Lined Pair.. 79¢

Safeway Brand

Panty Hose

All Varieties, Shades, Sizes Including:
*All-In-One *Stimulegs *Knee-Hi's, etc.

or Joggers

Vinyl or Nylon. Priced from $7.99 to $9.99 Pr.

Try These Top Quality Safeway Products .... Pair 10% Off Regular Price

SAFEWAY
MULTI-GRADE
MOTOR OIL
SAFEWAY
MULTI-GRADE
MOTOR OIL

Safeway

Motor Oil

10W-20W-40. 5W-30. Quart .. 4 for $2.69

Case of 24 Tins $15.88

Acrylic

Pop 'n Yarn

Assorted Solid or Variegated Colours. Min. 3.2-oz. Skein. (With Coupon at Store.) .. 99¢

CANADA SAFEWAY

WHEEL OF FORTUNE

C-FAX 1070 RADIO

GRAND PRIZE $5,000 SHOPPING SPREE At STANDARD FURNITURE SF

Features This Week:

Blue Bonnet Margarine 3 lb. pkg. $1.69

Chocolate Chipits Semi-Sweet. 12-oz. Pkg. . . $1.89

PARTICIPATING PRODUCTS:
Sunlight Liquid, Colgate Toothpaste, Cloverleaf Pink Salmon, Blue Bonnet Margarine or Chipits, Post Grape Nuts, Grape Nuts Flakes or Bran Flakes, Sunlight Detergent, Miss Mew Cat Food or Husky Dog Food, Schneider's Meats, Maxwell House Instant Coffee, Purex 4 Roll or Scotties Economy.

HOW TO ENTER:
1. attach to an entry a label or facsimile from one of the above products.
2. fill in your name, address and phone number.
3. deposit in the SAFEWAY entry box or at STANDARD FURNITURE, 700 Block Yates.

Deadline to Enter: Midnight, March 27, 1978
Grand Prize Winner Will be Announced
March 29 on C-FAX 1070

spin to win!

Spin the "Wheel" this Wednesday, March 1st, 1-5 p.m. & Saturday, March 4th, 10-Noon & 1-4 p.m. at your Fort & Foul Bay Safeway Store, Located at 1950 Foul Bay Road, Victoria, B.C.

SPIN TO WIN! When C-FAX Radio is on-location in your Safeway Store, you'll have an opportunity to win additional Wheel of Fortune prizes PLUS: an opportunity to win one of 16 Sony Stereo Music Systems!

winner will be required to answer a skill testing question

For Details dial 1070 C-FAX

SALES IN RETAIL QUANTITIES ONLY.

SAFEWAY

CANADA SAFEWAY LIMITED

Tropical Plants

4" Assorted Varieties .... Each **89¢**

Hawaiian Grown Pineapple

89¢

Add a Tropical Touch to Your Dinner Tonight! Serve on the Half Shell or in Fresh Fruit Salad.

Size 10's. . . . . . . Each

Fresh Broccoli

California Grown.

Cook in Your Vegetable Steamer and Serve With A Cheese Sauce, or Try it Raw for a Change! . . lb. **49¢**

Fresh Tomatoes

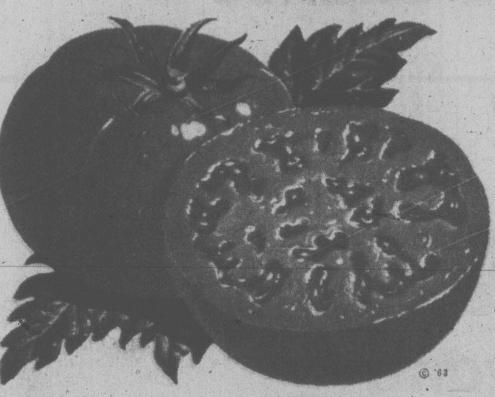

© '63

Mexican Grown.

Serve Bacon & Tomato Sandwiches. No. 1 Grade. . lb. **39¢**

Baker Potatoes

HOME GROWN B.C. QUALITY

B.C. Grown Bakers.
No. 1 Grade.

Serving Suggestion

10 lb. bag **88¢**

Cucumbers *Mexican Grown.* No. 1 Grade .... lb. **49¢**

Zucchini Squash Mexican Grown .... lb. **59¢**

POWER PLAY

Enter With These Products:

Nestle's Quik Chocolate Drink. 907 g Size (2-lb.) . . **$2.83**

Canned Ham *Maple Leaf.* 1½-lb. Tin . . . **$3.49**

Ken-L-Ration Burgers Assorted. 2 kg Pkg. . . **$2.59**

Facial Tissue Kleenex. White. 2-Ply. Box of 100 . . **2 for 75¢**

Listen To Your Hockey Station for Details.

Macaroni or Spaghetti

Zinetti Brand .... 2 lb. cello **79¢**

SAFEWAY film service

Snapshots are *Fun* . . .
Snapshots are *Inexpensive* . . .
Snapshots are *Lasting* . . .

This Week's Feature:

Colour Reprints Available from Kodak, Fuji or Agfa Colour Negatives. Each ...... **23¢**

Family Library of Great Music

FUNK & WAGNALLS
Family Library of Great Music
Grieg
Piano Concerto in A Minor
7

Funk & Wagnalls. This Week Featuring Grieg . . Each **$2.89**

Alpen Mixed Cereal

675 g Box **$1.97**

COURTESY COUNTS AT SAFEWAY

MILLIE BELWAY
Haney

WENDY BERNHARDT
Prince Rupert

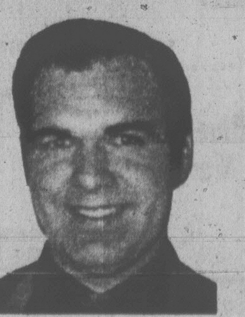

CAL DILLMAN
100 Mile House

JUDY HIGGINS
Victoria

BETTY McLEAN
New Westminster

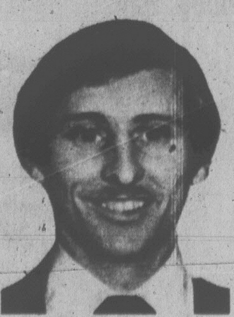

DAVE RYTER
Vancouver

FRED SCOTT
Vancouver

FAYE WONG
Richmond

The eight employees shown here have been selected for their contributions and outstanding examples of "Safeway Courtesy". They are to be congratulated for their efficient, courteous manner and obliging attitude with our customers.

SALES IN RETAIL QUANTITIES ONLY.

SAFEWAY

CANADA SAFEWAY LIMITED